PUBLIC LIBRARY
FORT WAYNE & ALLEN CO., IND.
WITHDRAWN
M.

V.3
COP.2

M
780 W63
STORAGE

PUBLIC LIBRARY
Fort Wayne and Allen County, Ind.

EXTRACTS FROM RULES

A fine of two cents a day shall be paid on each volume not returned when book is due. Injuries to books, and losses must be made good. Card holders must promptly notify the Librarian of change of residence under penalty of forfeiture of card.

EXTRACT FROM STATE LAW

Whoever shall wilfully or mischievously, cut, mark, mutilate, write in or upon, or otherwise deface any book, magazine, newspaper, or other property of any library organized under the laws of this state, shall be fined not less than ten dollars nor more than one hundred dollars.

Acme Library Card Pocket

KEEP YOUR CARD IN THIS POCKET

L. B. 521-4187

Date Due

JUN 15 1942			
JAN 15 1944			
OCT 28 1948			
26 Oct '48			
26 Oct '48			
MAY 20 1949			
FEB 15 1950			

The Ideal Home Music Library

Compiled and Edited by Albert E. Wier

Volume III

Light Piano Pieces

. . .

Piano Solo

New York: - Charles Scribner's Sons

Copyright 1913 by Charles Scribner's Sons

THE PUBLIC LIBRARY
OF
FORT WAYNE AND ALLEN COUNTY, IND.

THE IDEAL HOME MUSIC LIBRARY

VOLUME III—LIGHT PIANO PIECES

TABLE OF CONTENTS—TITLES

		PAGE
Alp Maid's Dream	*Labitzky, A.*	251
Amaryllis	*Ghys, H.*	18
Awakening of the Lion	*Kontski, A. de*	22
Ballroom Whispers	*Gregh, L.*	32
Battle of Waterloo	*Anderson, G.*	90
Blacksmith in the Woods	*Michaelis, T.*	174
Carnival of Venice	*Czerny, C.*	38
Chant du Bivouac (Camp Song)	*Ketterer, E.*	47
Charge of the Hussars	*Spindler, F.*	143
Chatterbox	*Behr, F.*	42
Chinese Serenade	*Fliege, H.*	60
Cinquantaine, La	*Gabriel-Marie*	52
Con Amore	*Beaumont, P.*	27
Coppelia (Valse Lente)	*Delibes, L.*	14
Coquetterie	*Wachs, P.*	56
Czarine, La	*Ganne, L.*	160
Danse Napolitaine	*Smith, Sydney*	280
Dorothy (Old English Dance)	*Smith, S.*	76
Edelweiss	*Lange, G.*	198
Entr'acte Gavotte	*Gillet, E.*	80
Flower Song	*Lange, G.*	66
Fontaine, La	*Bohm, C.*	4
Forest Roses	*Oesten, T.*	194
Forget-Me-Not (Intermezzo)	*Macbeth, A.*	94
Garden Song	*Lichner, H.*	63
German Patrol	*Eilenberg, R.*	120
Gipsy Dance	*Behr, F.*	99
Heartsease (Gavotte)	*Alberti, E.*	273
Hunting Scene, A	*Bucalossi, P.*	246
Intermezzo Russe	*Franke, T.*	10
In the Soudan	*Sebek, G.*	71
L'Ingenue (Gavotte)	*Arditi, L.*	180
Loin du Bal	*Gillet, E.*	184
Longing for Home	*Jungmann, A.*	188
Love's Dream After the Ball	*Czibulka, A.*	130
Maiden's Prayer, The	*Badarczevska, T.*	86
Mandolinata	*Paladilhe, E.*	238
Mexican Serenade	*Langey, O.*	146
Moss Rose, The	*Bosc, A.*	220
Naïla (Flower Dance)	*Delibes, L.*	164
Paloma, La	*Yradier, S.*	118
Pizzicato (Sylvia)	*Delibes, L.*	242
Pure as Snow	*Lange, G.*	198
Secret, Le	*Gautier, L.*	234
Secret Love (Gavotte)	*Resch, J.*	191
Serenade	*Till, E.*	231
Serenade Badine	*Gabriel-Marie*	228
Silvery Waves	*Wyman, A. P.*	136
Song of the Robin	*Warren, G. F.*	96
Sounds from Home	*Gung'l, J.*	224
Stephanie (Gavotte)	*Czibulka, A.*	125
Storm, The (L'Orage)	*Weber*	261
Sylphes, Les	*Bachmann, G.*	255
Sylphide, La	*Ascher, J.*	209
Sylvia (Pizzicato)	*Delibes, L.*	242
Thine Own	*Lange, G.*	156
Traum der Sennerin	*Labitzky, A.*	251
Turkish Patrol	*Michaelis, T.*	216
Tyrolienne	*Hunten, F.*	202
Valse Lente (Coppelia)	*Delibes, L.*	14
Valse Serenade	*Poldini, E.*	270
Valsette	*Borowski, F.*	114
Warblings at Eve	*Richards, B.*	104
Waves of the Ocean (Galop)	*Blake, C.*	109
Will o' the Wisp	*Jungmann, A.*	170
Zingana, La	*Bohm, C.*	151

Copyright 1913 by Charles Scribner's Sons.

THE IDEAL HOME MUSIC LIBRARY

VOLUME III—LIGHT PIANO PIECES

476473

TABLE OF CONTENTS—COMPOSERS

		PAGE
ALBERTI, E.	Heartsease (Gavotte)	273
ANDERSON, G.	Battle of Waterloo	90
ARDITI, L.	L'Ingenue (Gavotte)	180
ASCHER, J.	Sylphide, La	209
BACHMANN, G.	Sylphes, Les	255
BADARCZEVSKA, T.	Maiden's Prayer, The	86
BEAUMONT, P.	Con Amore	27
BEHR, F.	Chatterbox	42
"	Gipsy Dance	99
BLAKE, C.	Waves of the Ocean	109
BOHM, C.	Fontaine, La	4
"	Zingana, La	151
BOROWSKI, F.	Valsette	114
BOSC, A.	Moss Rose, The	220
BUCALOSSI, P.	Hunting Scene, A	246
CZERNY, C.	Carnival of Venice	38
CZIBULKA, A.	Love's Dream After the Ball	130
"	Stephanie (Gavotte)	125
DELIBES, L.	Coppelia (Valse Lente)	14
"	Naïla (Flower Dance)	164
"	Sylvia (Pizzicato)	242
EILENBERG, R.	German Patrol	120
FLIEGE, H.	Chinese Serenade	60
FRANKE, T.	Intermezzo Russe	10
GABRIEL-MARIE	Cinquantaine, La	52
"	Serenade Badine	228
GANNE, L.	Czarine, La	160
GAUTIER, L.	Secret, Le	234
GHYS, H.	Amaryllis	18
GILLET, E.	Entr'acte Gavotte	80
"	Loin du Bal	184
GREGH, L.	Ballroom Whispers	32
GUNG'L, J.	Sounds from Home	224
HUNTEN, F.	Tyrolienne	202
JUNGMANN, A.	Longing for Home	188
"	Will o' the Wisp	170
KETTERER, E.	Chant du Bivouac	47
KONTSKI, A. DE	Awakening of the Lion	22
LABITZKY, A.	Alp Maid's Dream	251
LANGE, G.	Flower Song	66
"	Pure as Snow	198
"	Thine Own	156
LANGEY, O.	Mexican Serenade	146
LICHNER, H.	Garden Song	63
MACBETH, A.	Forget-Me-Not (Intermezzo)	94
MICHAELIS, T.	Blacksmith in the Woods	174
"	Turkish Patrol	216
OESTEN, T.	Forest Roses	194
PALADILHE, E.	Mandolinata	238
POLDINI, E.	Valse Serenade	270
RESCH, J.	Secret Love (Gavotte)	191
RICHARDS, B.	Warblings at Eve	104
SEBEK	In the Soudan	71
SMITH, SYDNEY	Danse Napolitaine	280
SMITH, S.	Dorothy (Old English Dance)	76
SPINDLER, F.	Charge of the Hussars	143
TITL, E.	Serenade	231
WACHS, P.	Coquetterie	56
WARREN, G. F.	Song of the Robin	96
WEBER, H.	Storm, The (L'Orage)	261
WYMAN, A. P.	Silvery Waves	136
YRADIER, S.	Paloma, La	118

Copyright 1913 by CHARLES SCRIBNER'S SONS.

63 1/2 d
Prokopyeva
JUL 11 1941

La Fontaine

(The Fountain)

Allegretto.

C. Bohm

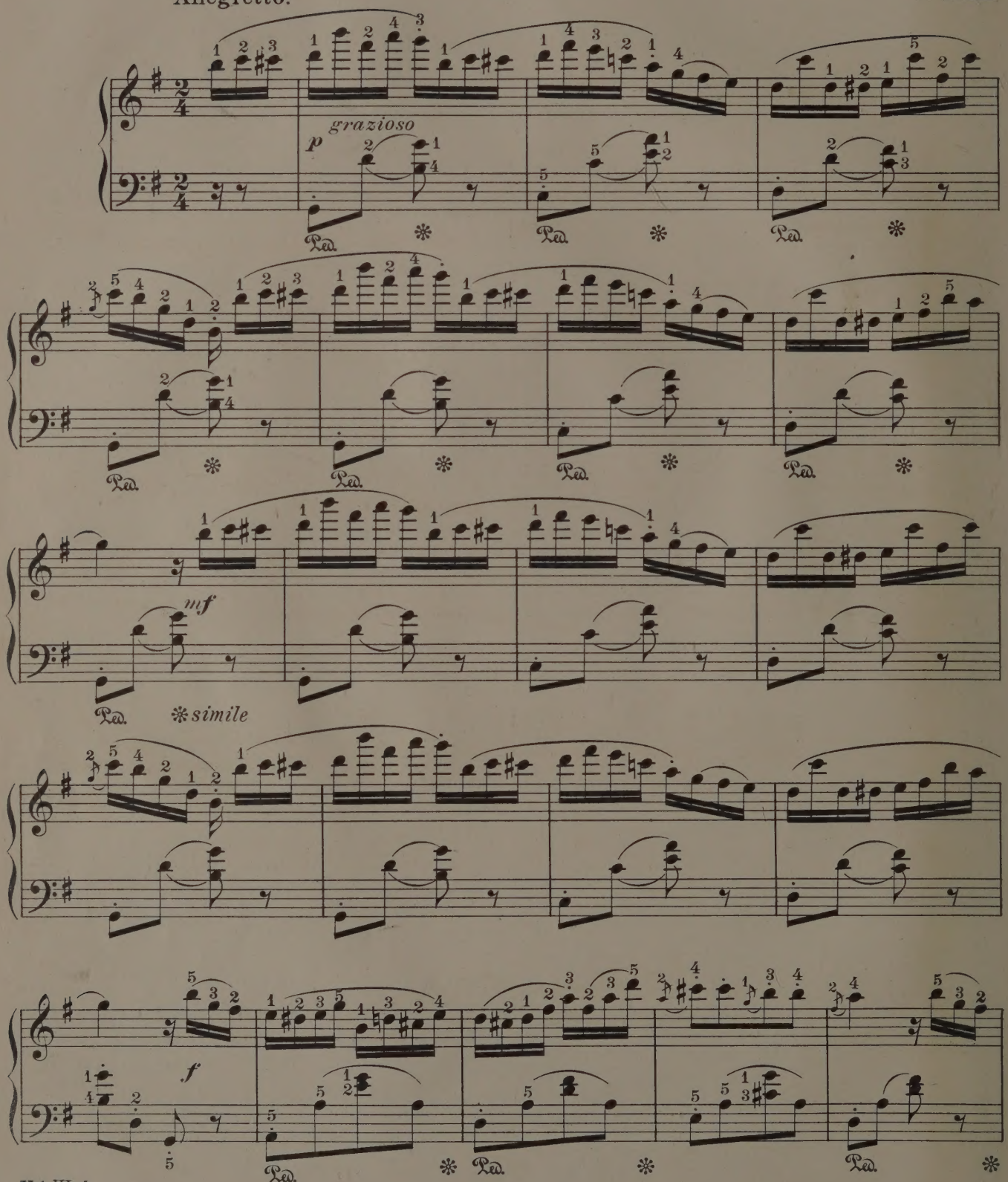

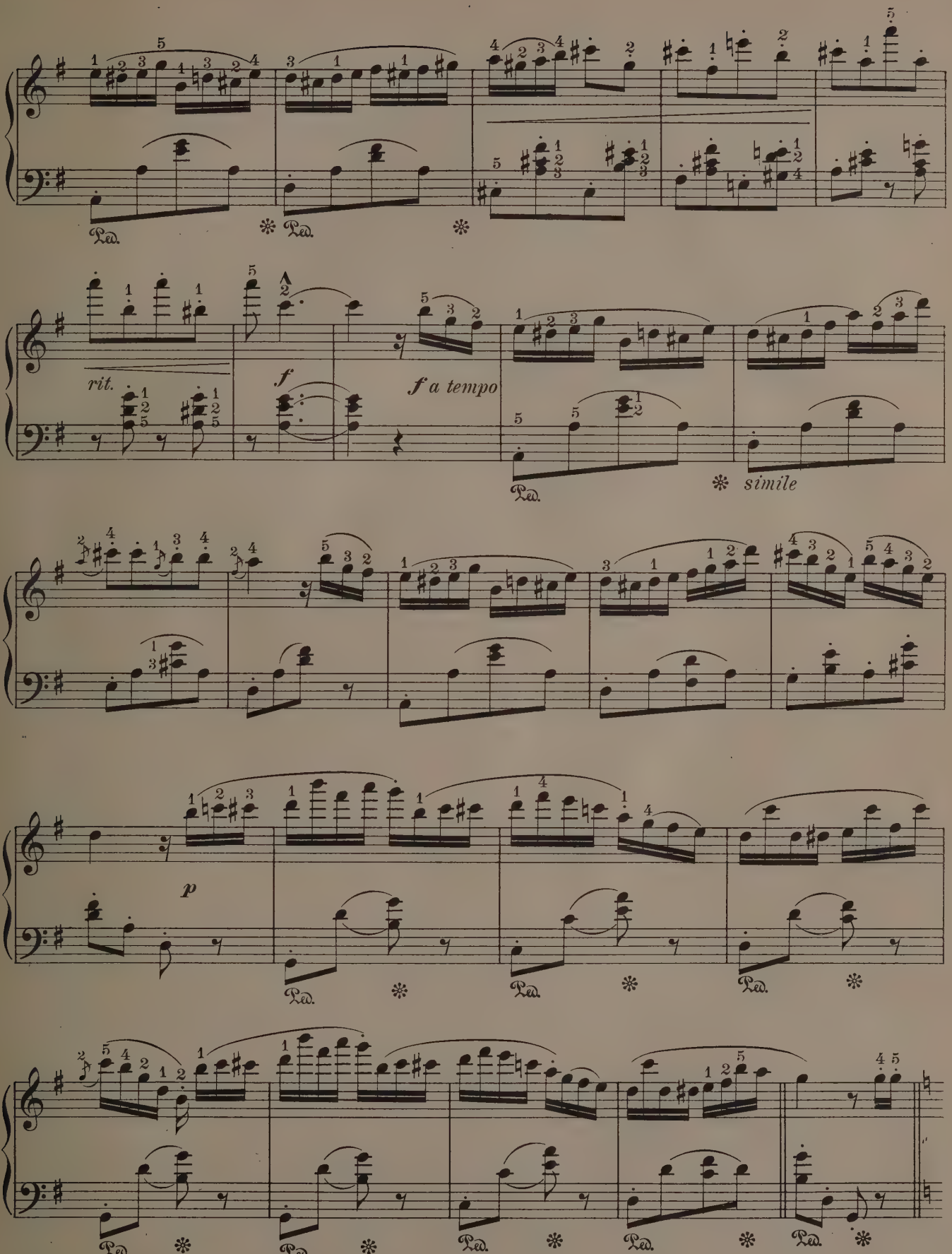
rit.
f
f a tempo
simile
p

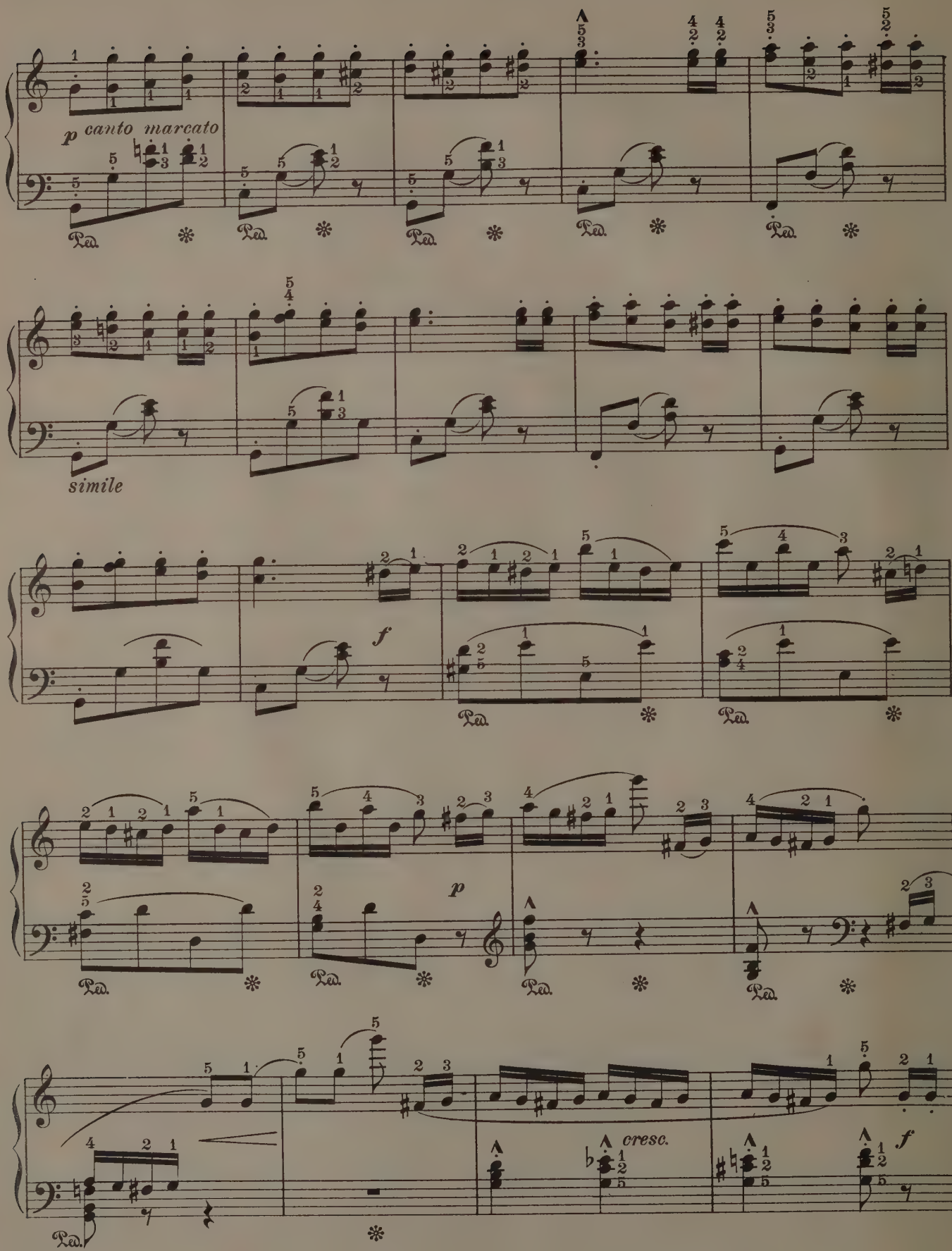
p canto marcato
Ped.
simile
f
p
cresc.
f

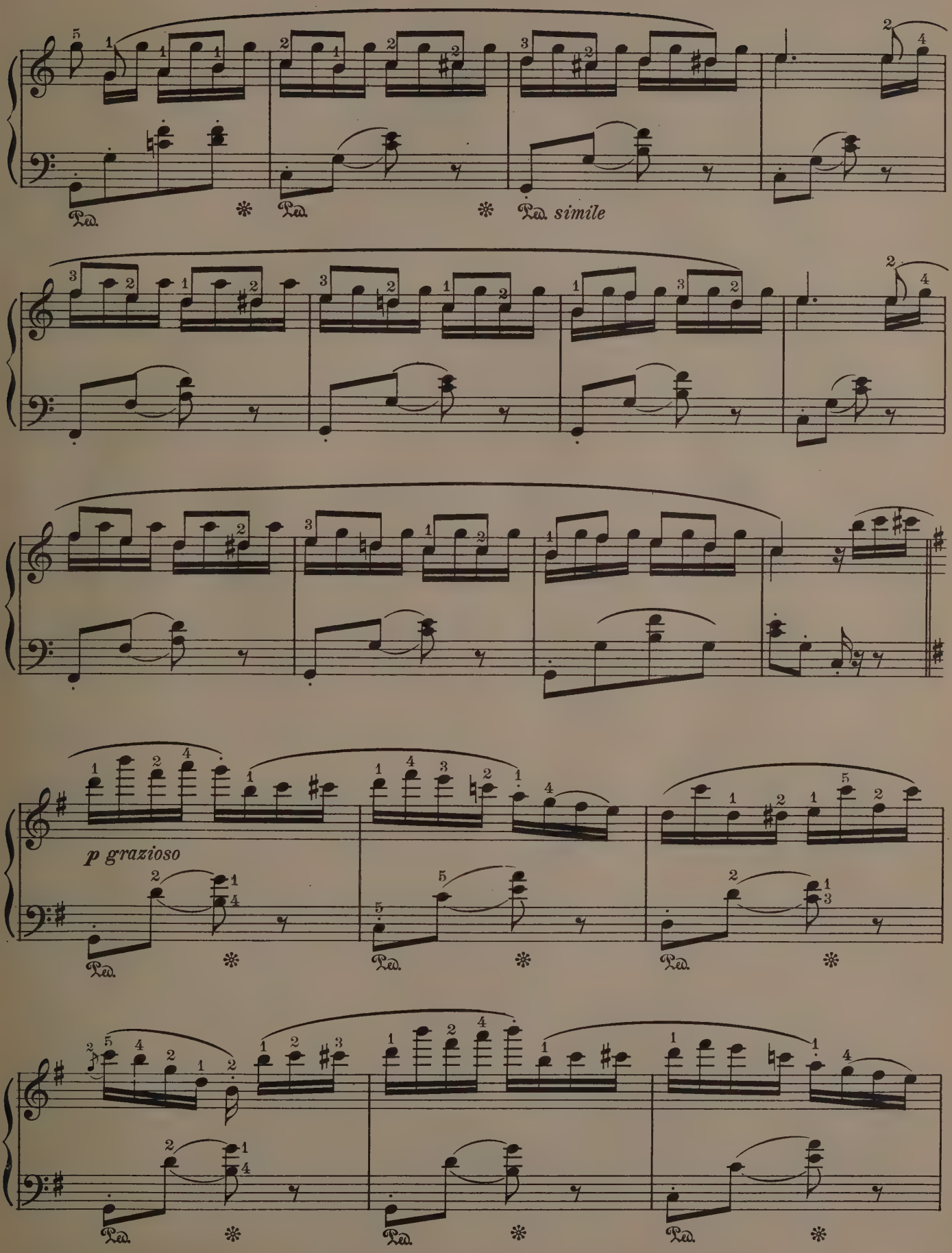
Ped.
simile
p grazioso

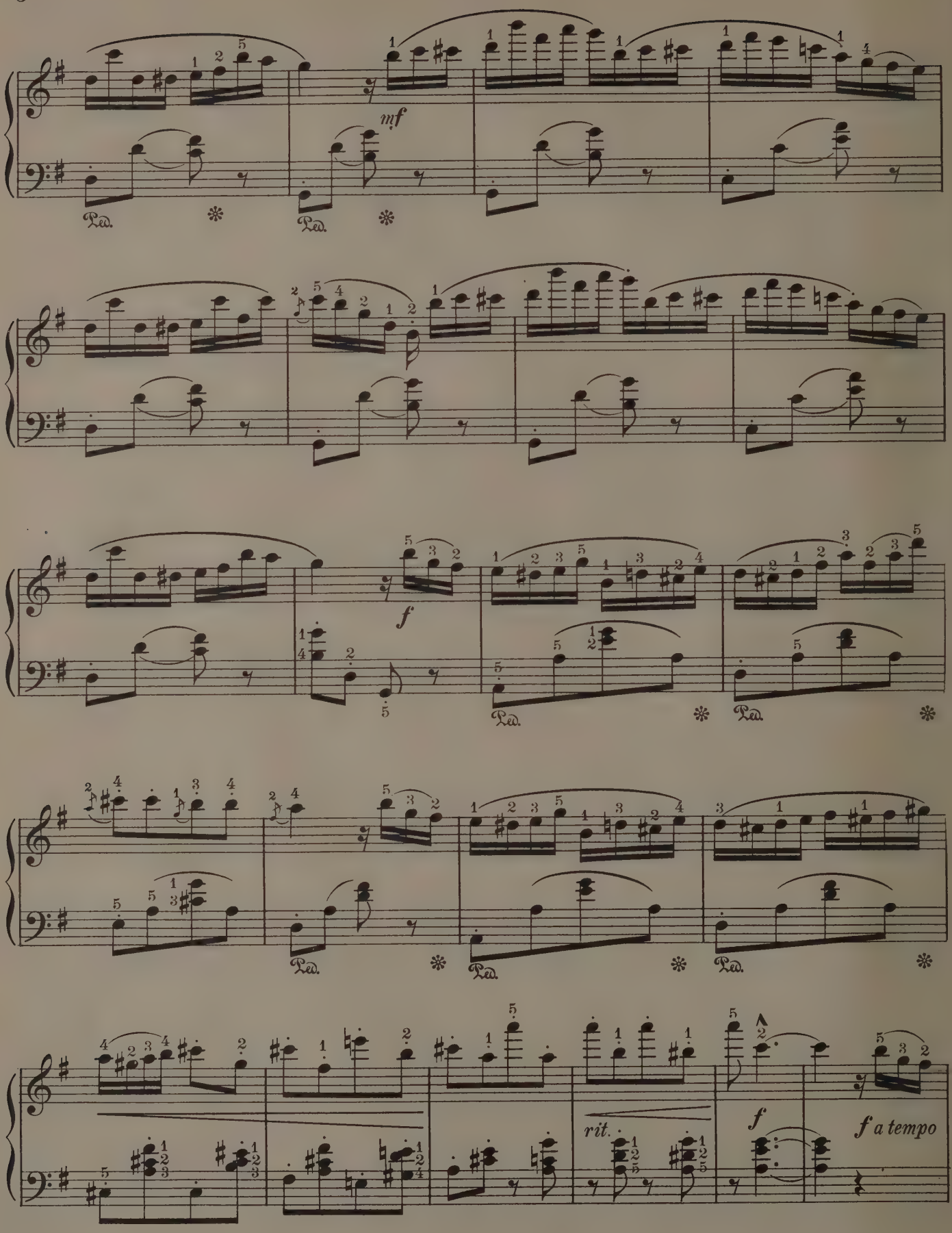
mf
Ped.
Ped.
f
Ped.
Ped.
Ped.
Ped.
rit.
f
f a tempo

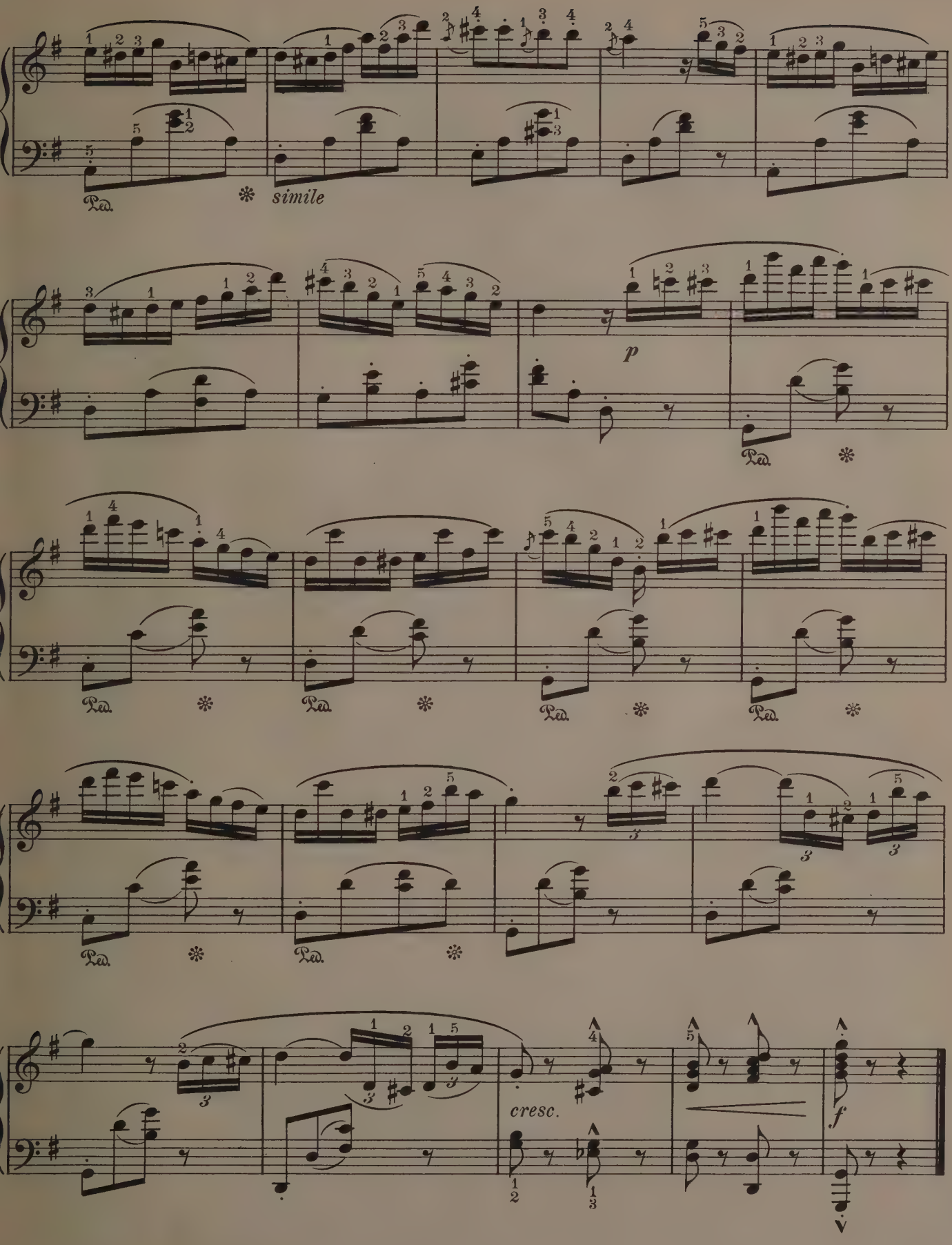
simile
p
cresc.
f

Intermezzo Russe.

Th. Franke

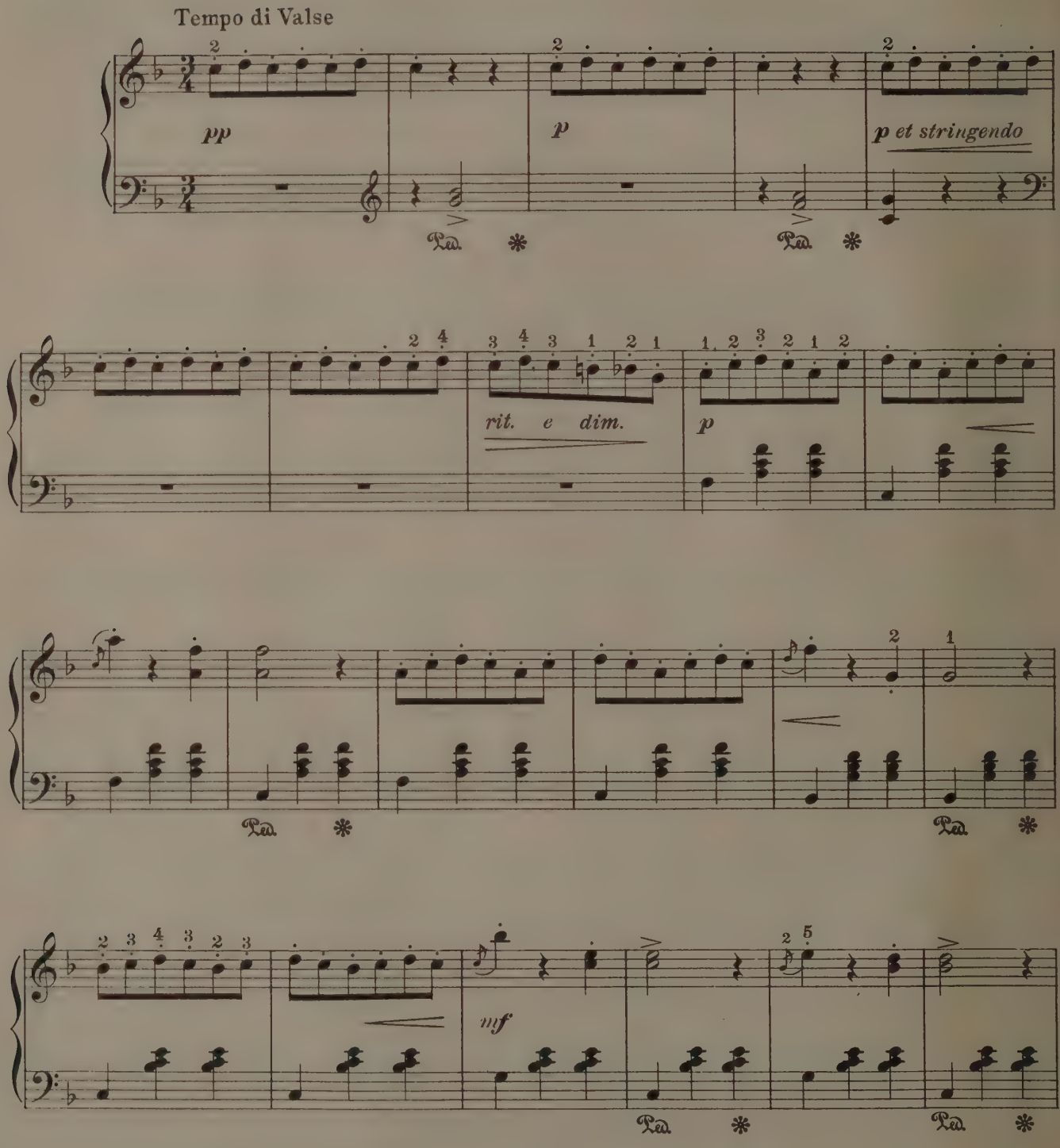

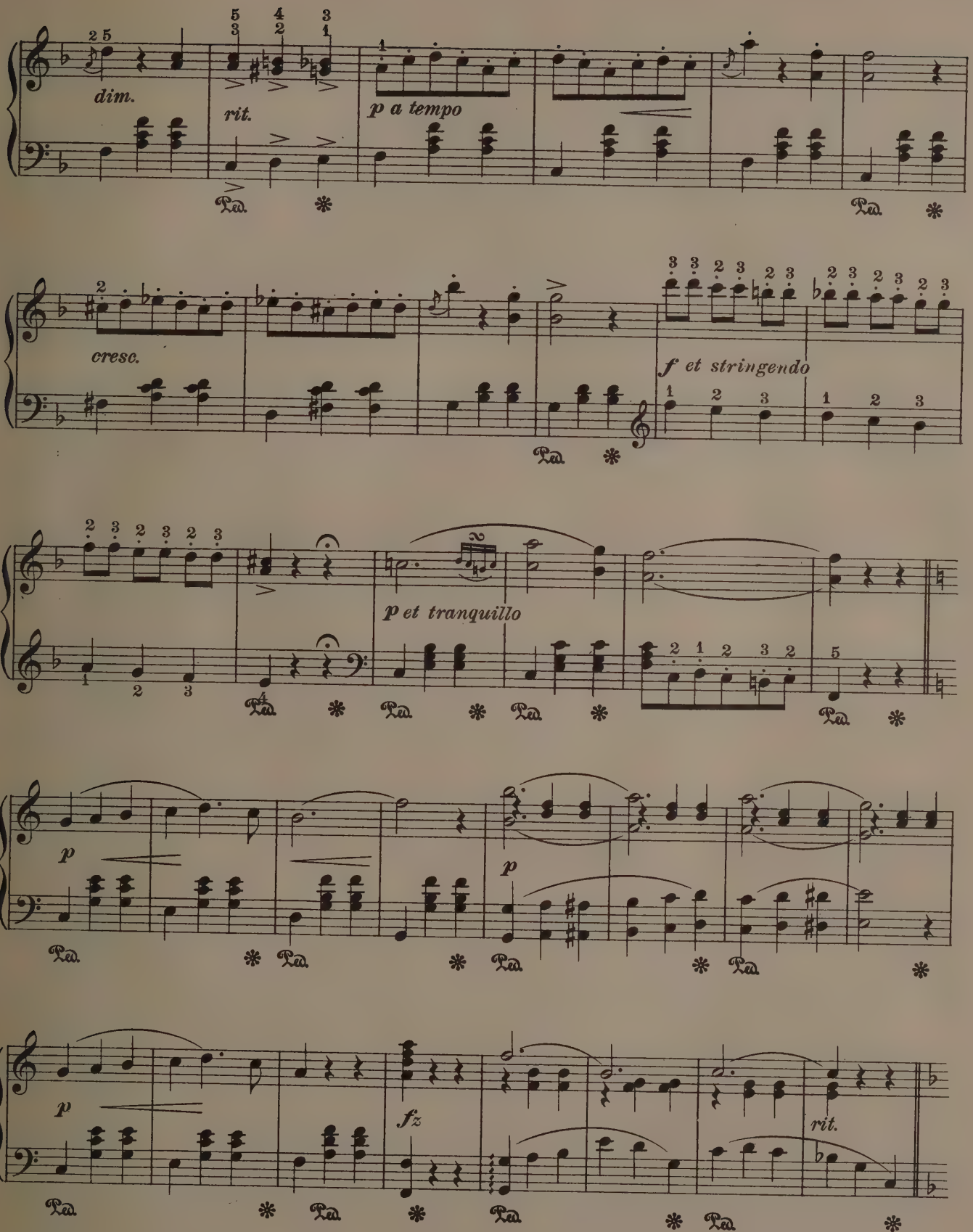
dim.
rit.
p a tempo
cresc.
f et stringendo
p et tranquillo
p
p
p
fz
rit.

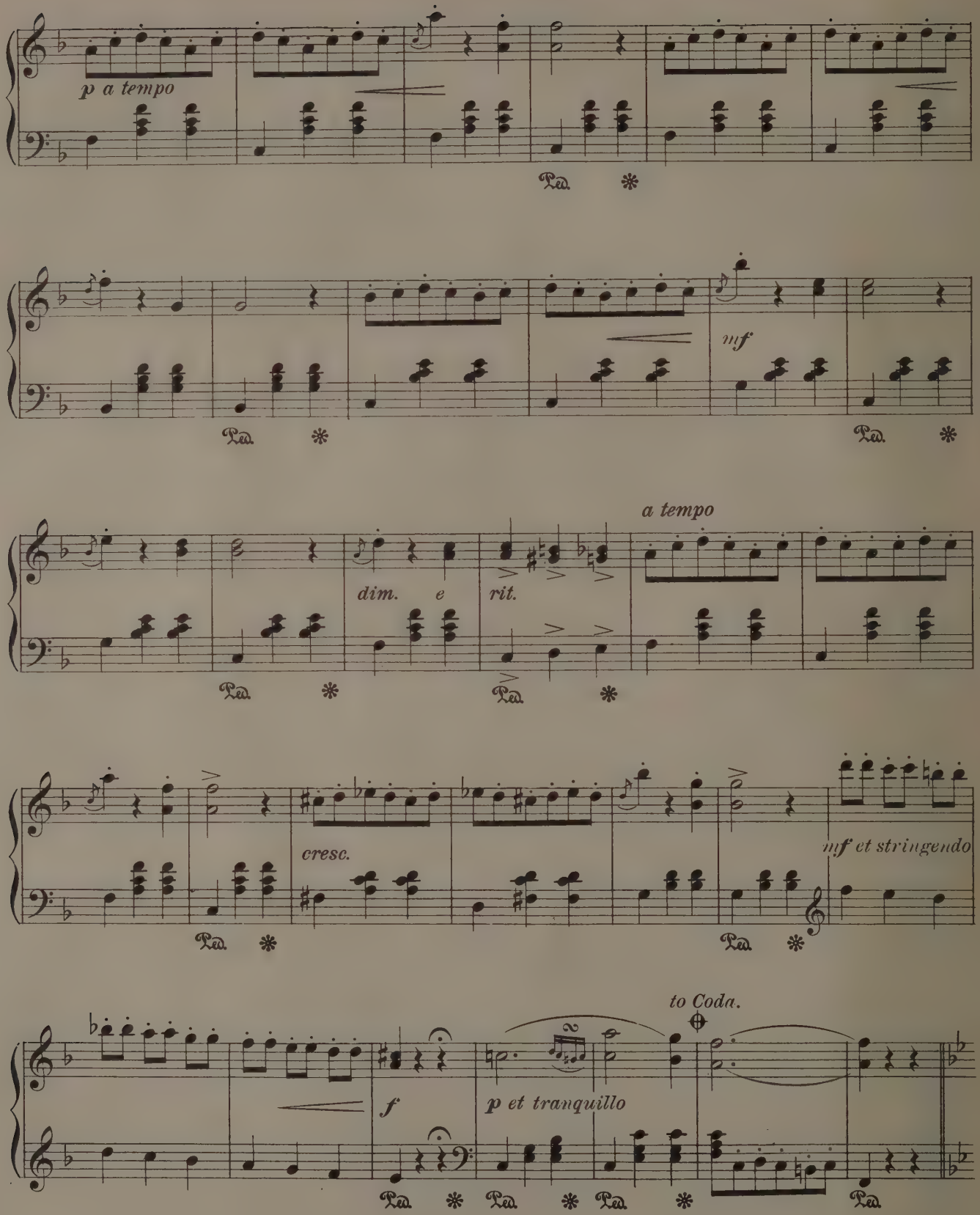
p a tempo
mf
a tempo
dim. e rit.
cresc.
mf et stringendo
to Coda.
f
p et tranquillo

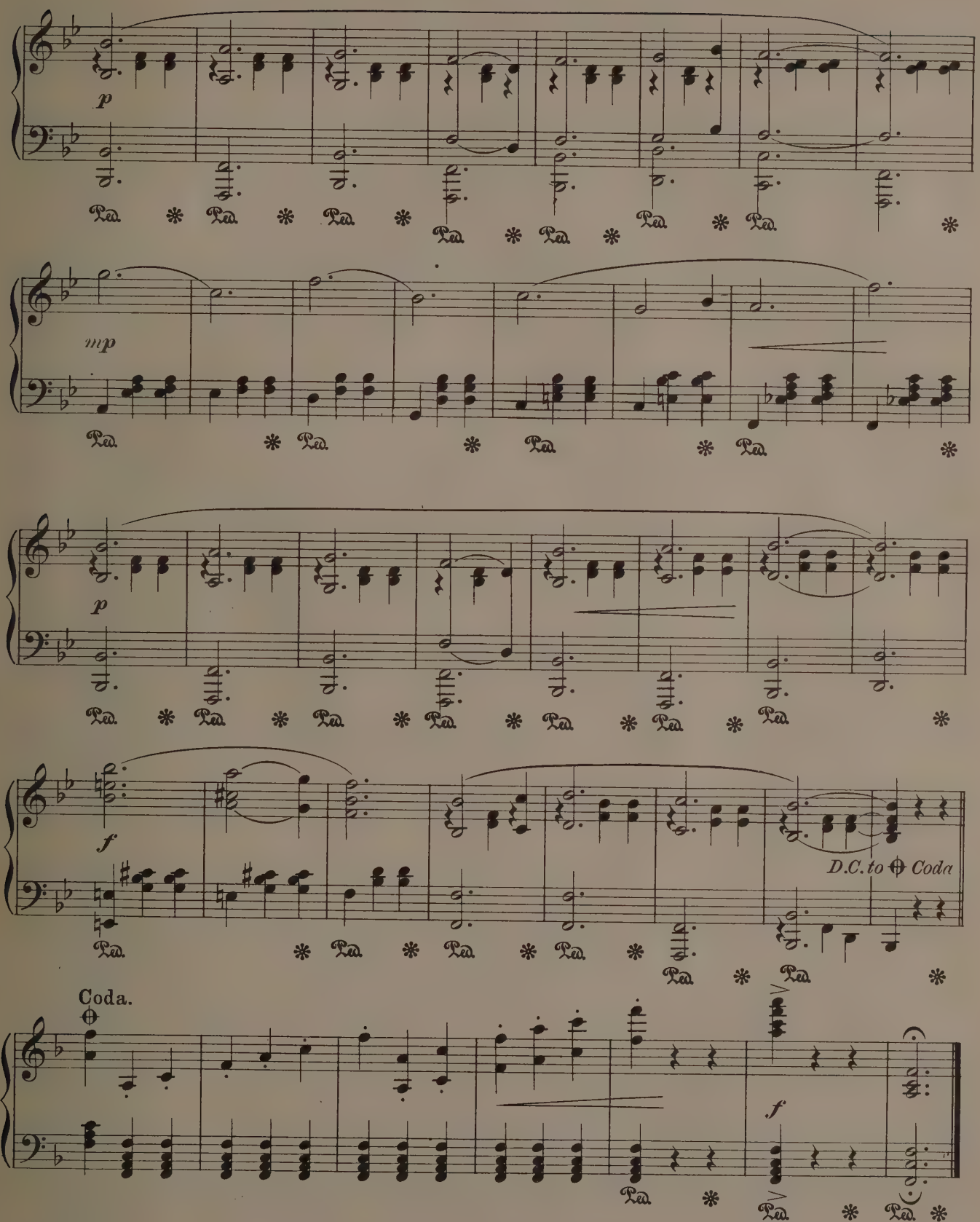
p
mp
p
f
D.C. to ⊕ Coda
Coda.
⊕
f

Valse Lente

(from "Coppelia")

L. Delibes

Valse Tempo

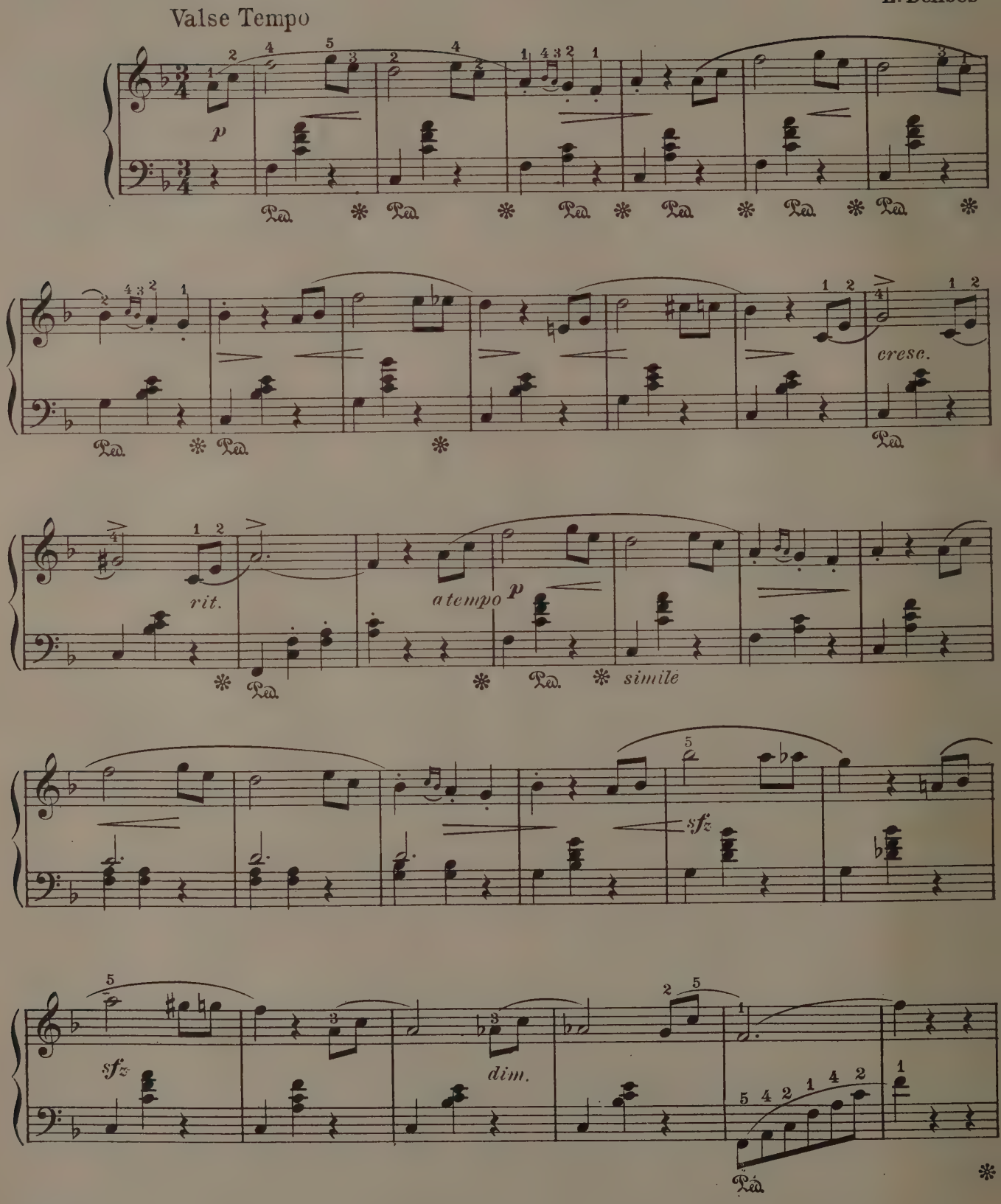

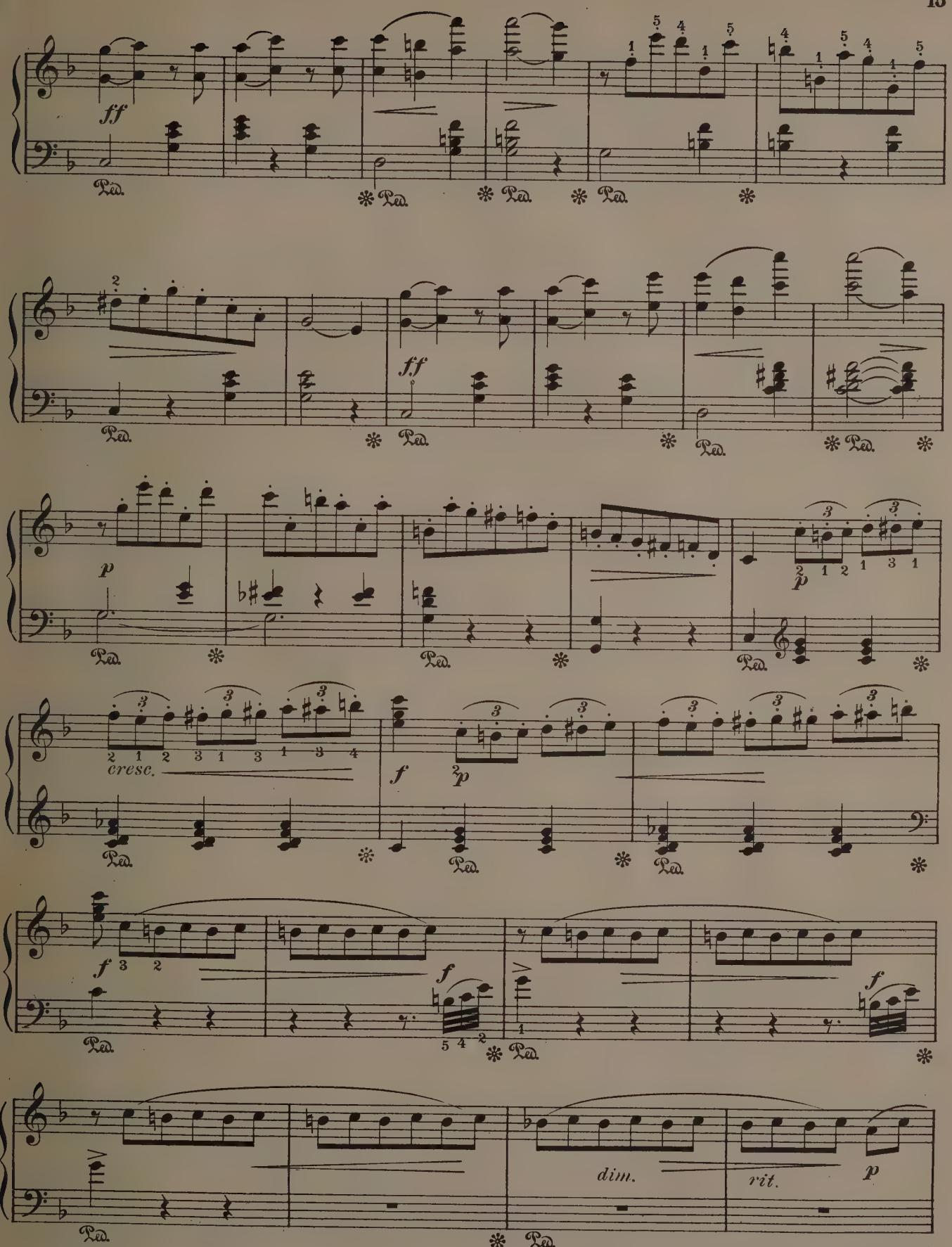
ff
Ped.
ff
p
cresc.
f
p
dim.
rit.

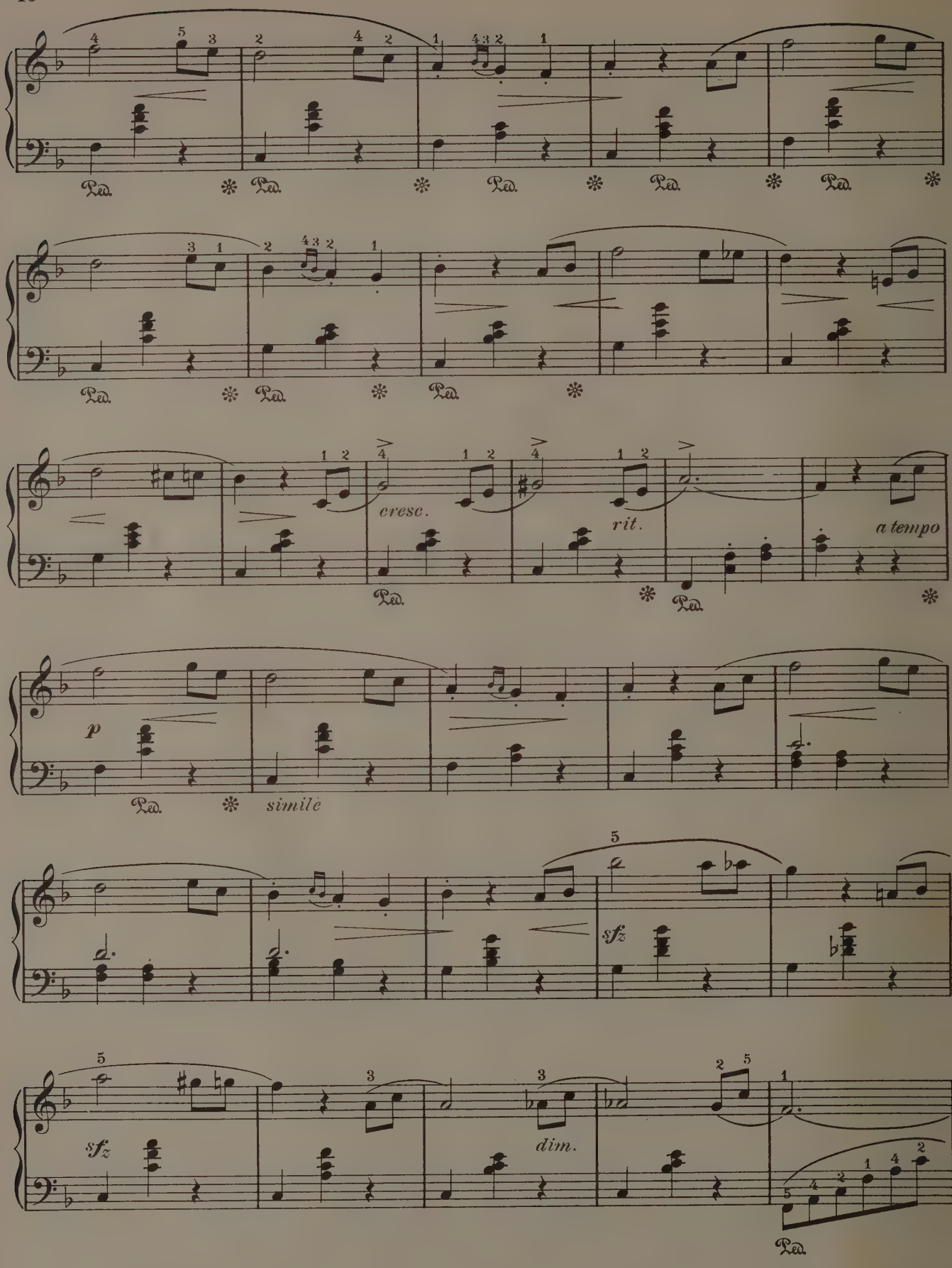
cresc.
rit.
a tempo
p
simile
sfz
sfz
dim.

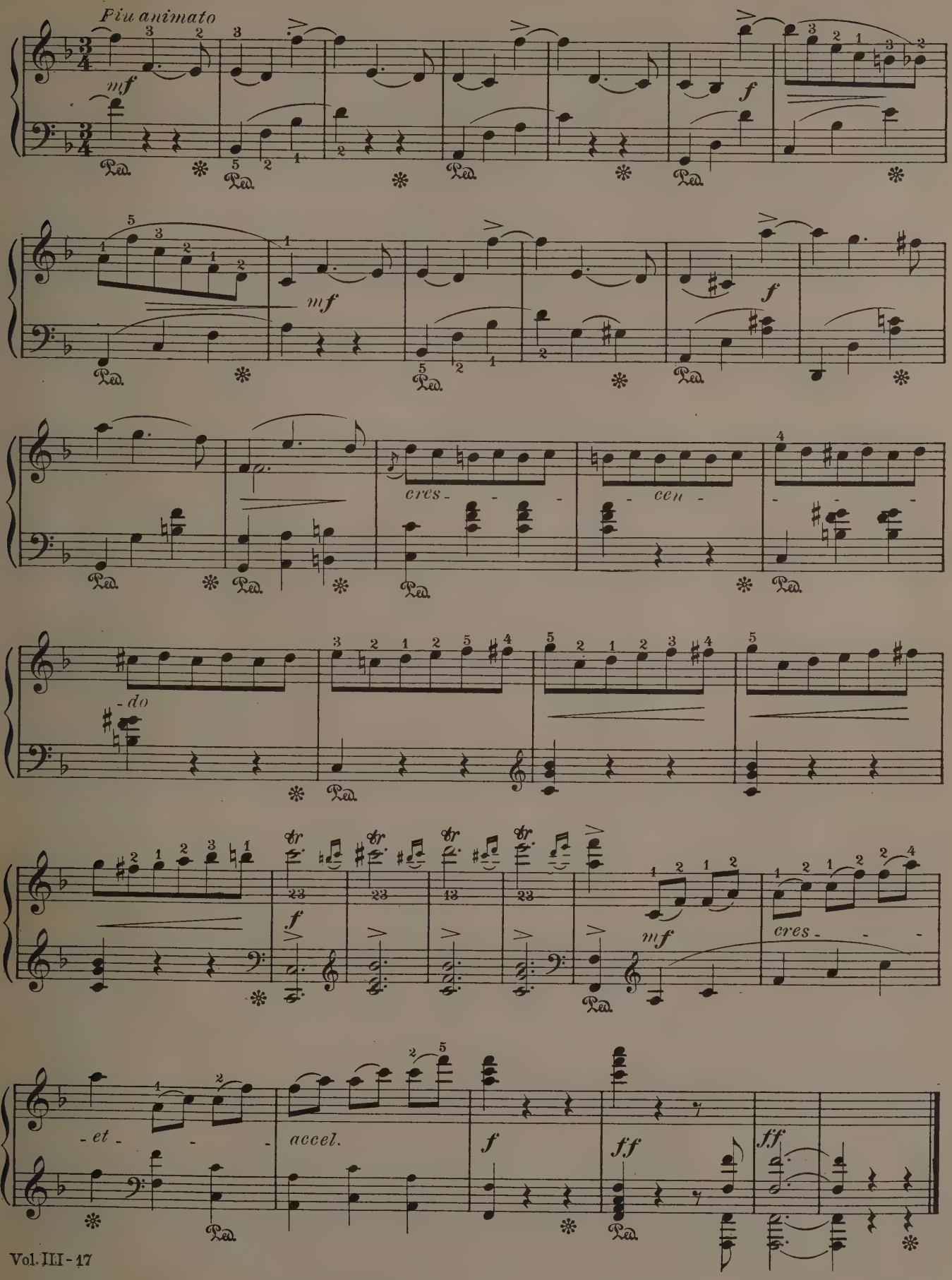
Più animato
mf
f
mf
f
cres - - - cen - - -
- do
f
mf
cres - - -
- et - - -
accel.
f
ff
ff

Amaryllis

Gavotte de Louis XIII

Original Key E

Henry Ghys

Allegro moderato

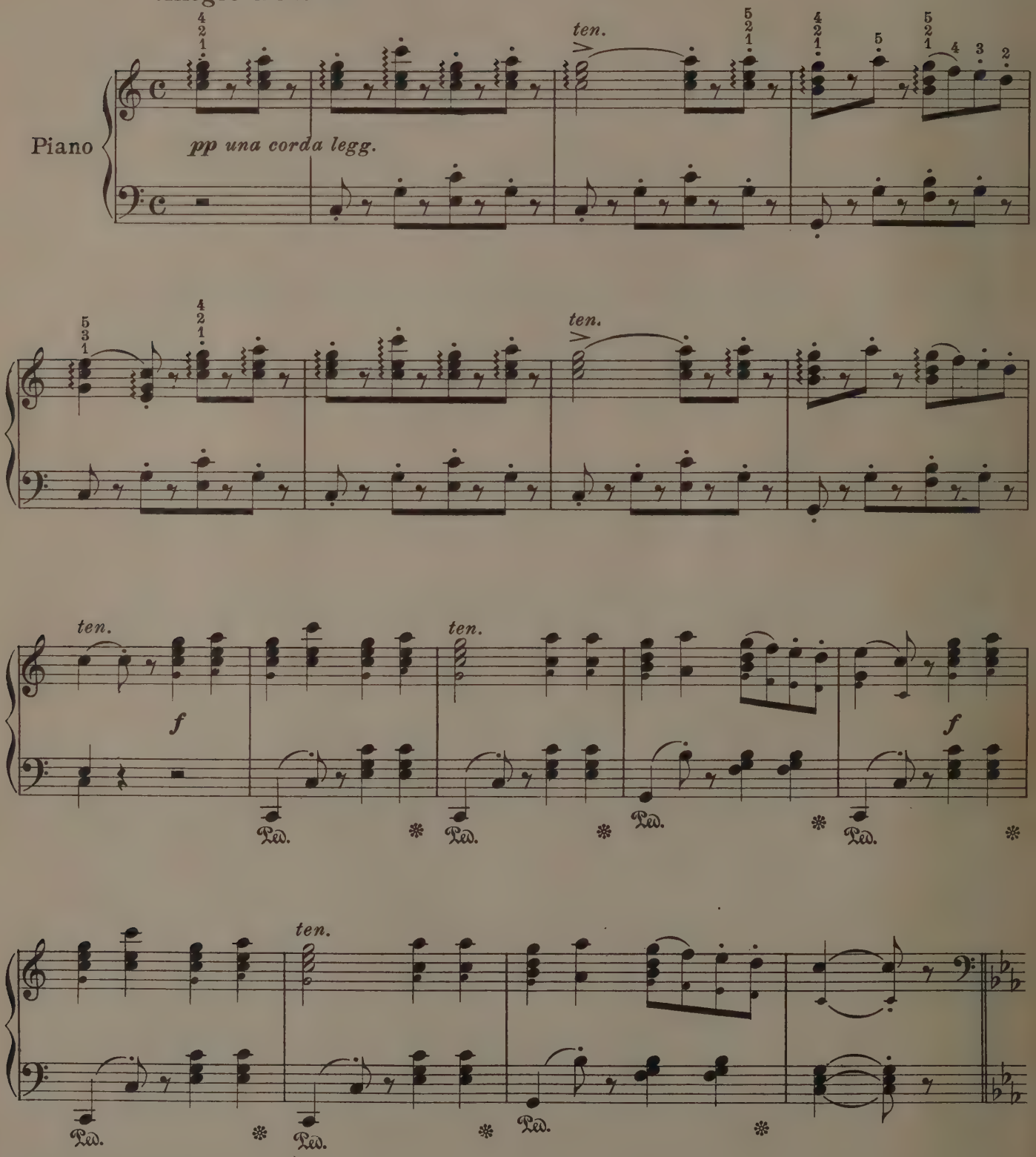

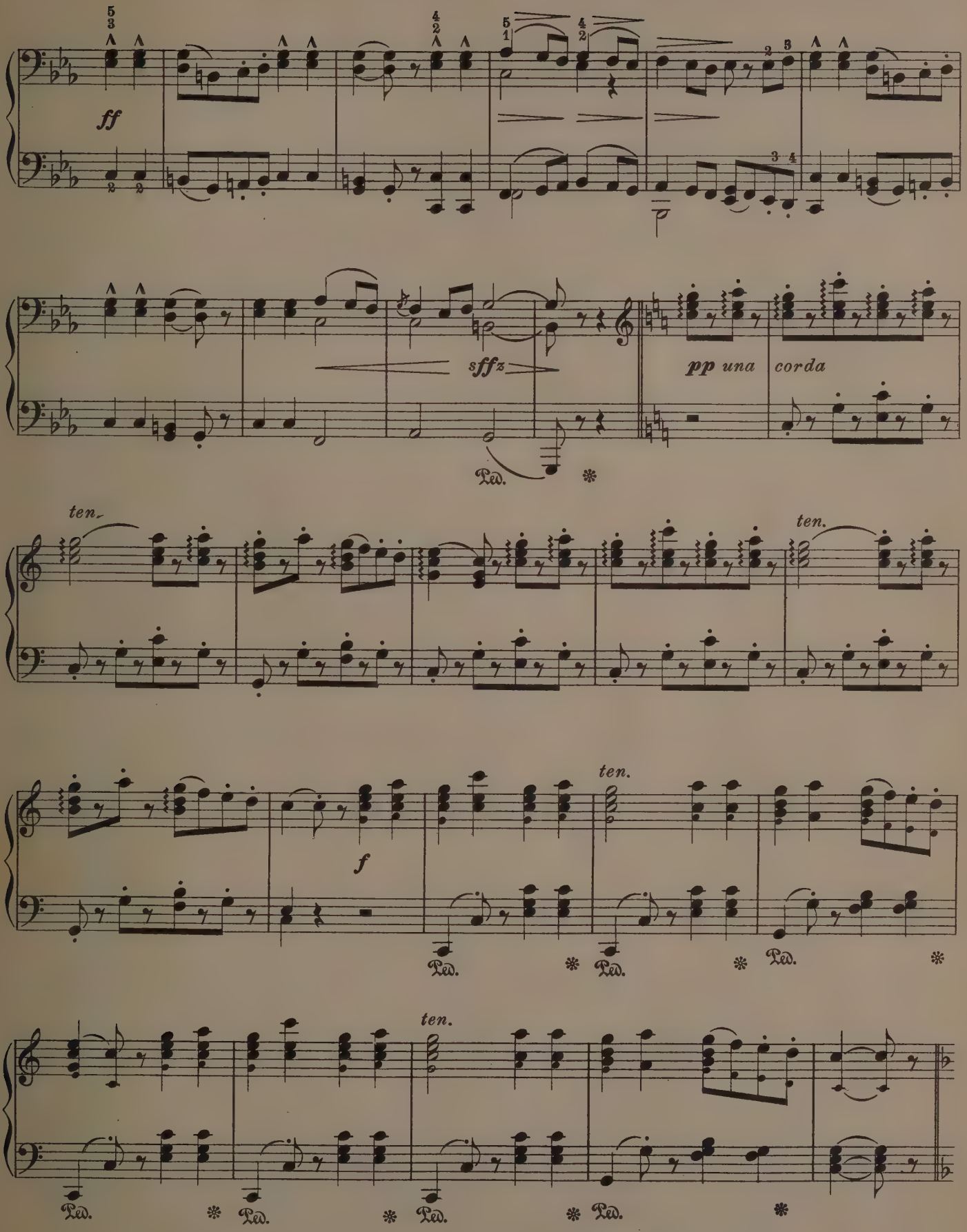
ff
sffz
pp una corda
ten.
ten.
f
ten.
ten.
Ped.

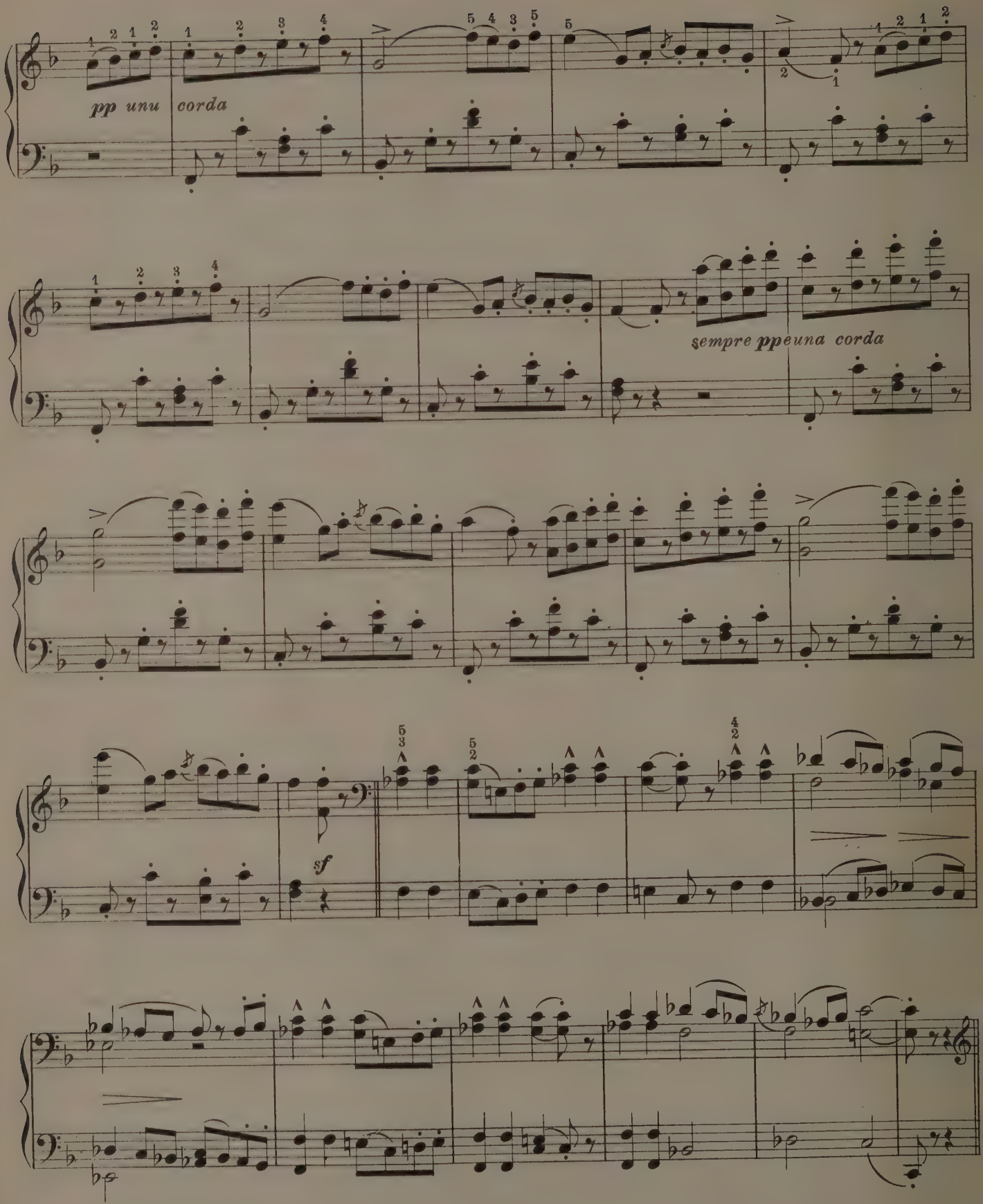
pp unu corda
sempre ppeuna corda
sf

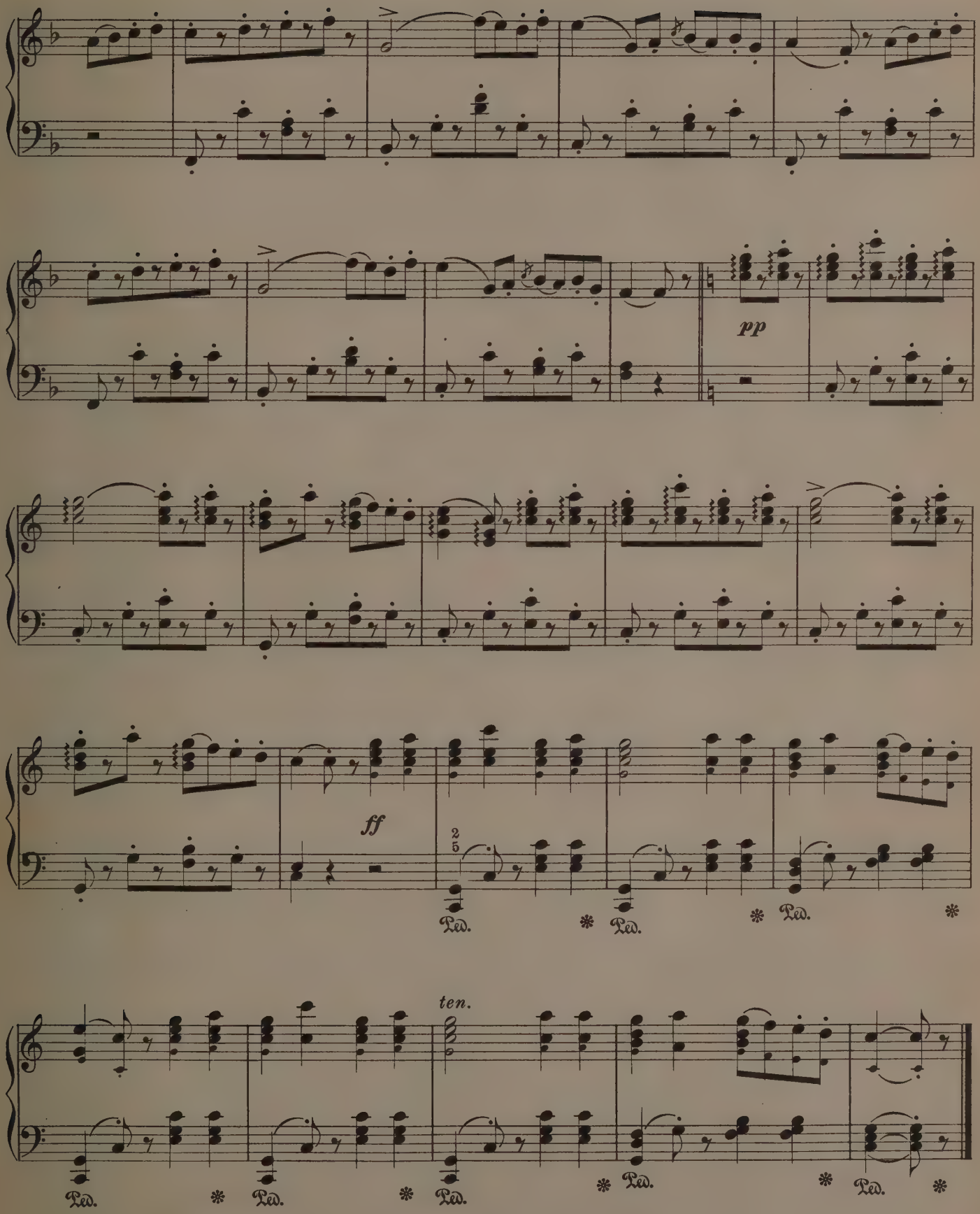
pp
ff
2
5
Ped.
ten.

Awakening of the Lion

Abridged Edition
Original Key D♭

A.de Kontski

Tempo di Marcia

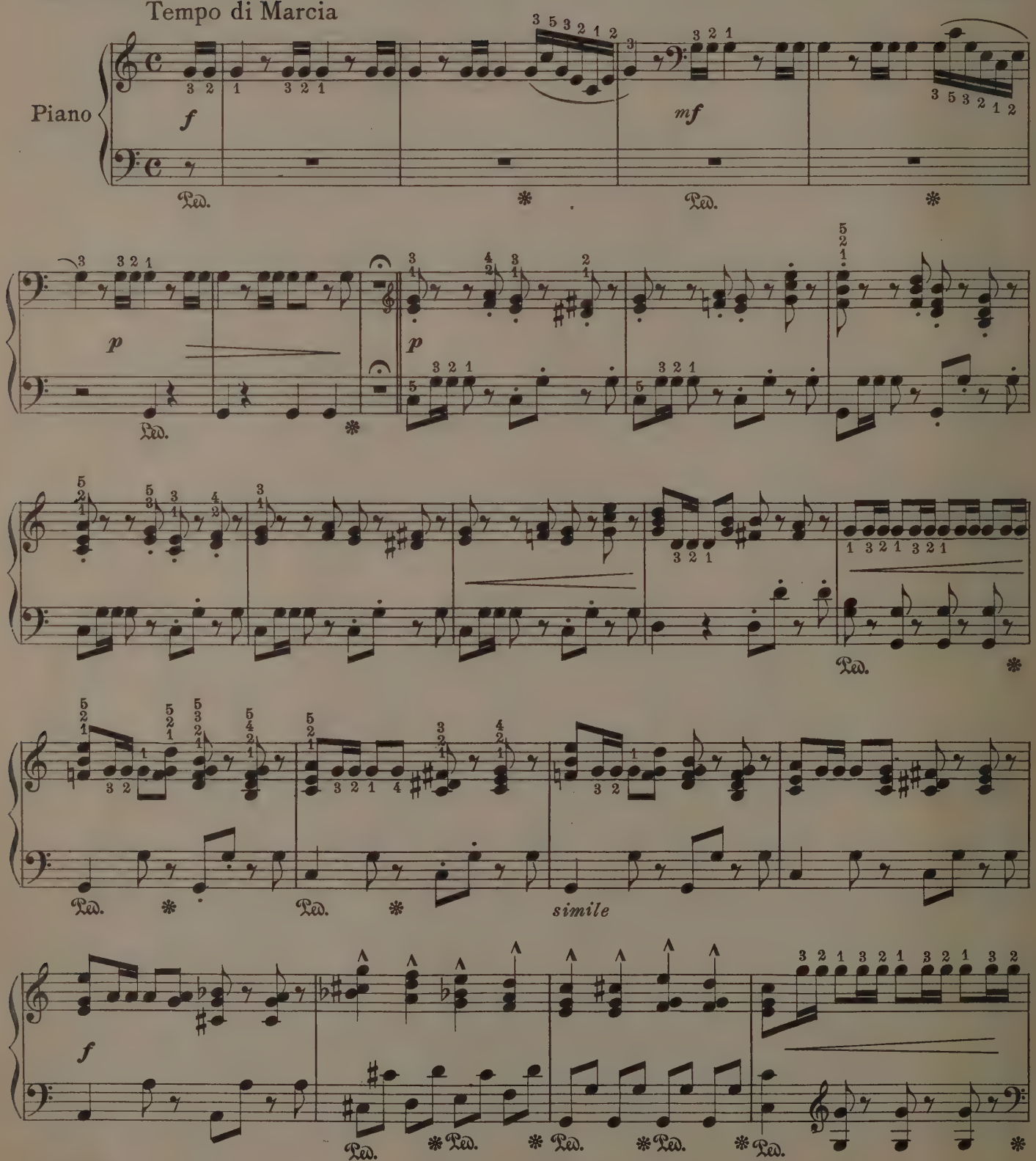

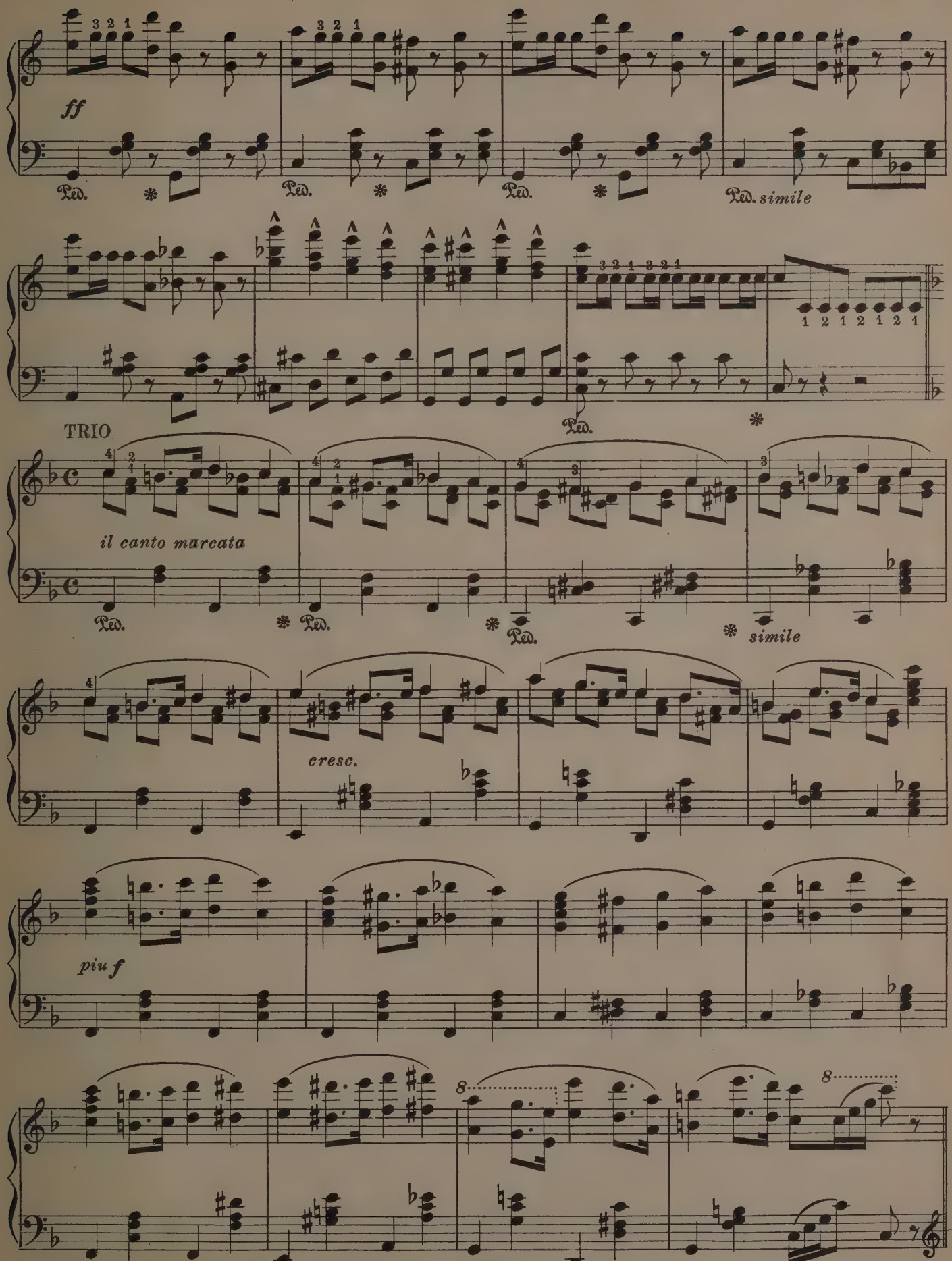
ff
Ped.
Ped. simile
TRIO
il canto marcata
cresc.
simile
piu f

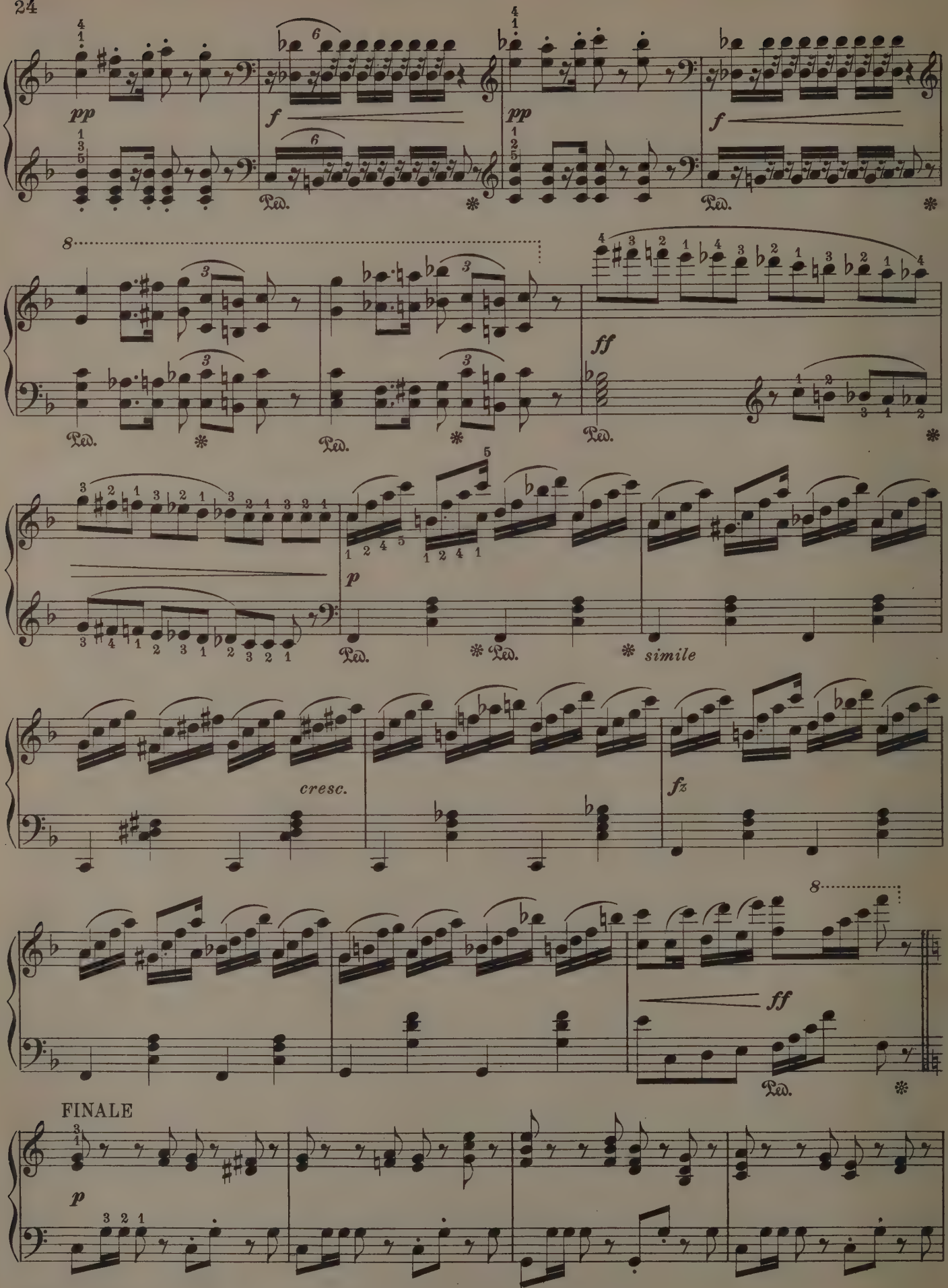
pp
f
Ped.
pp
f
Ped.
ff
Ped.
p
Ped.
Ped.
simile
cresc.
fz
ff
Ped.
FINALE
p

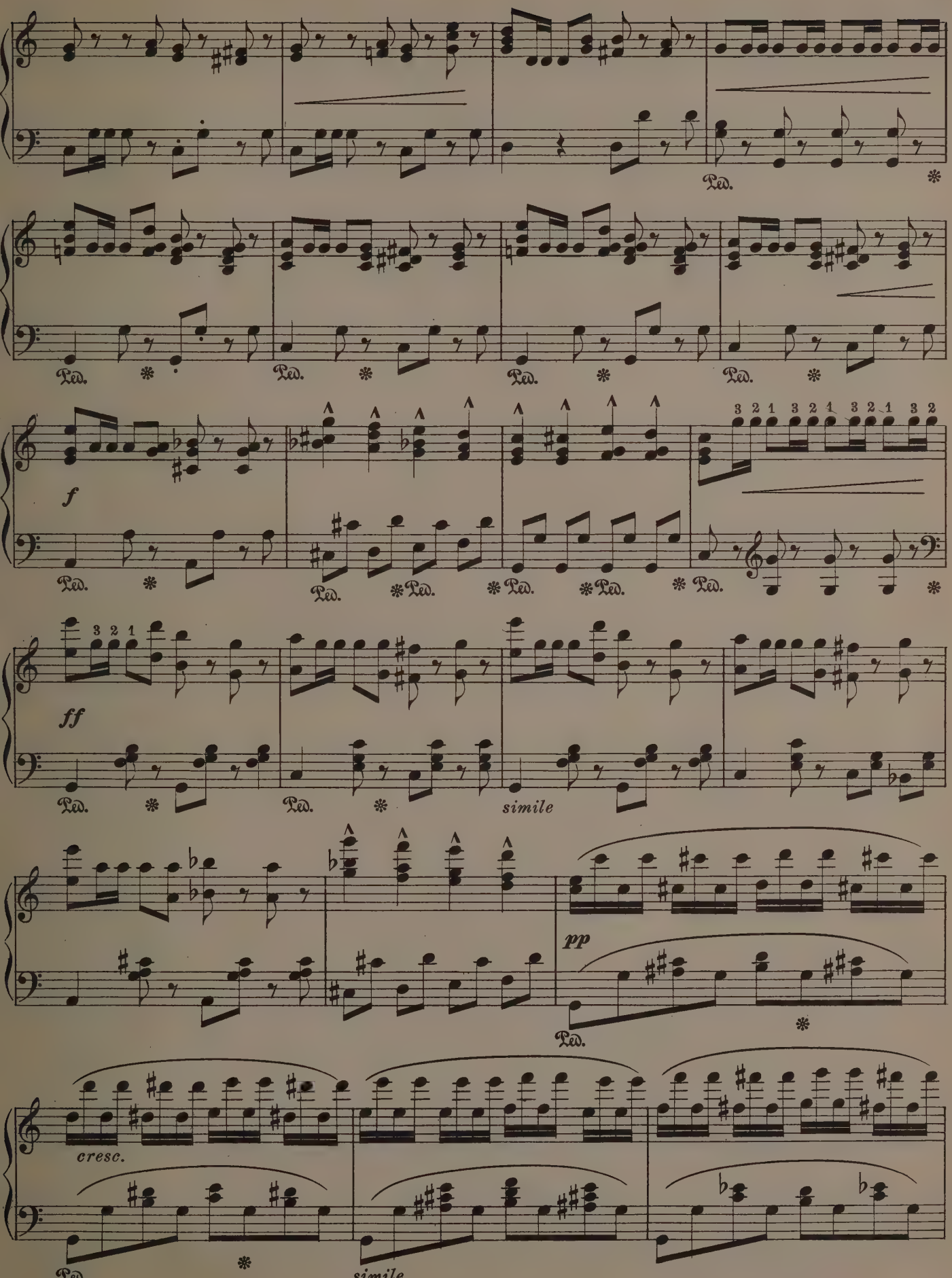
Ped.
f
3 2 1 3 2 1 3 2 1 3 2
ff
simile
pp
cresc.
simile

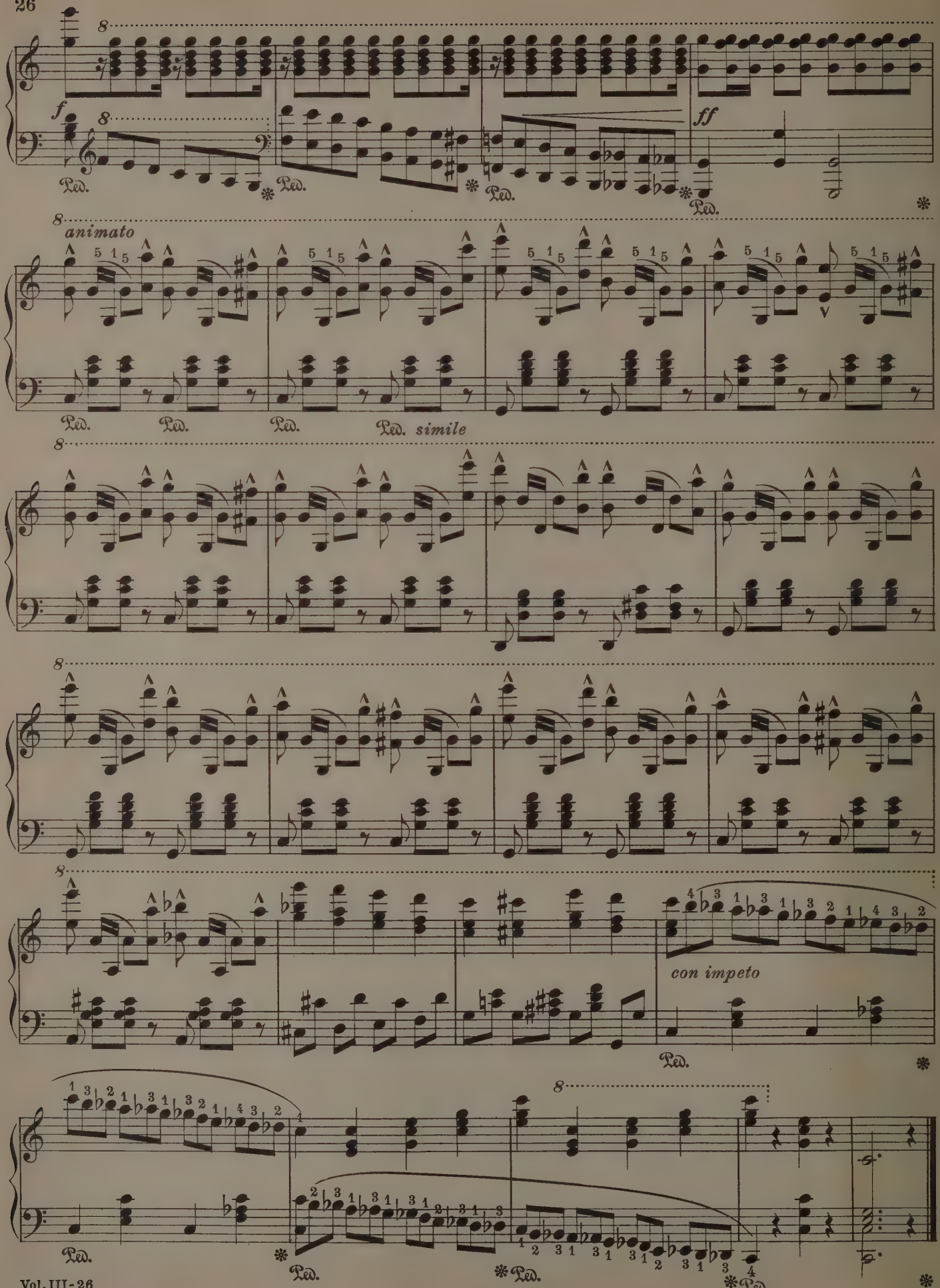
f
ff
animato
con impeto
Ped.
simile

Con Amore
(Melodie)

P. Beaumont

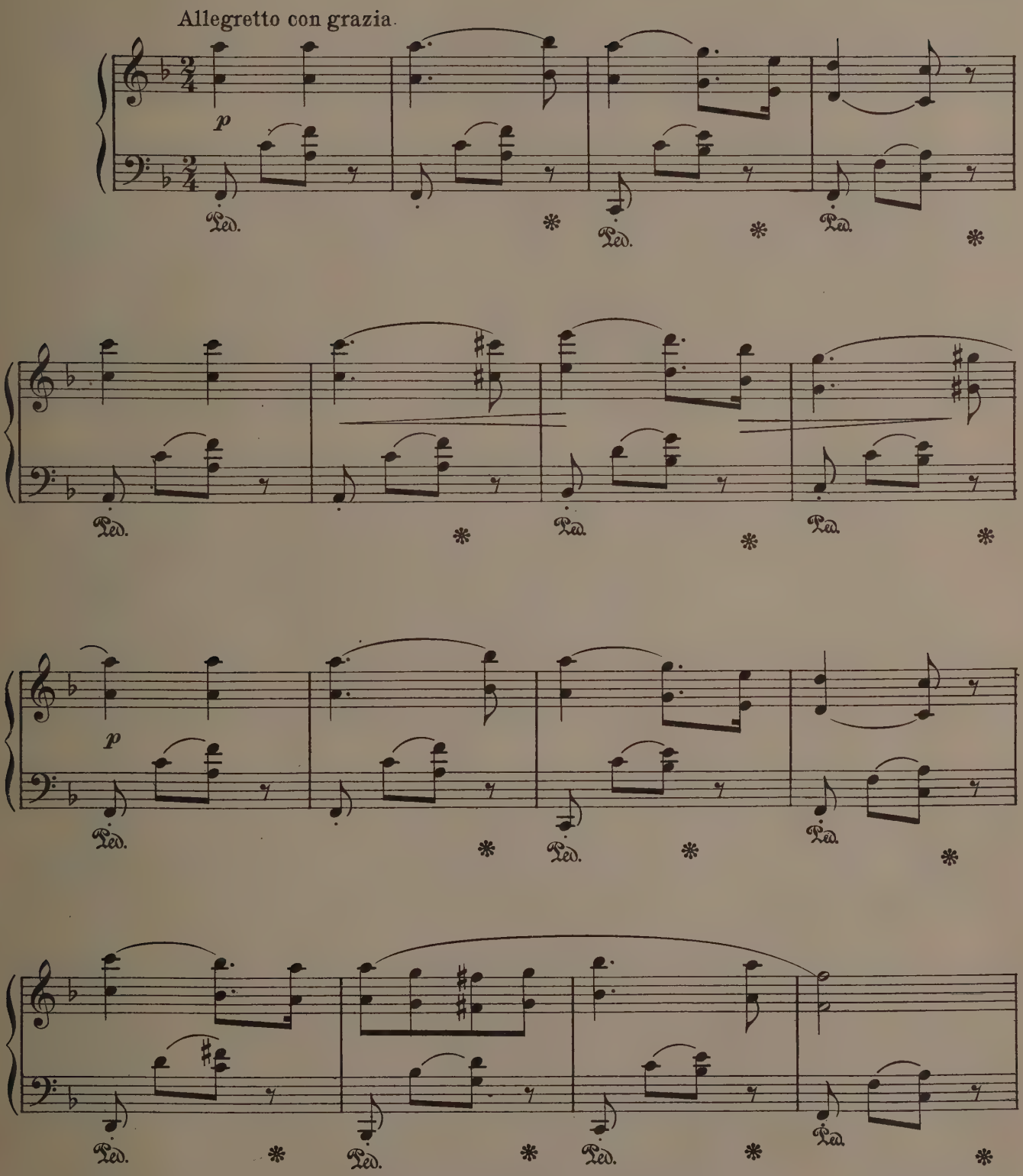

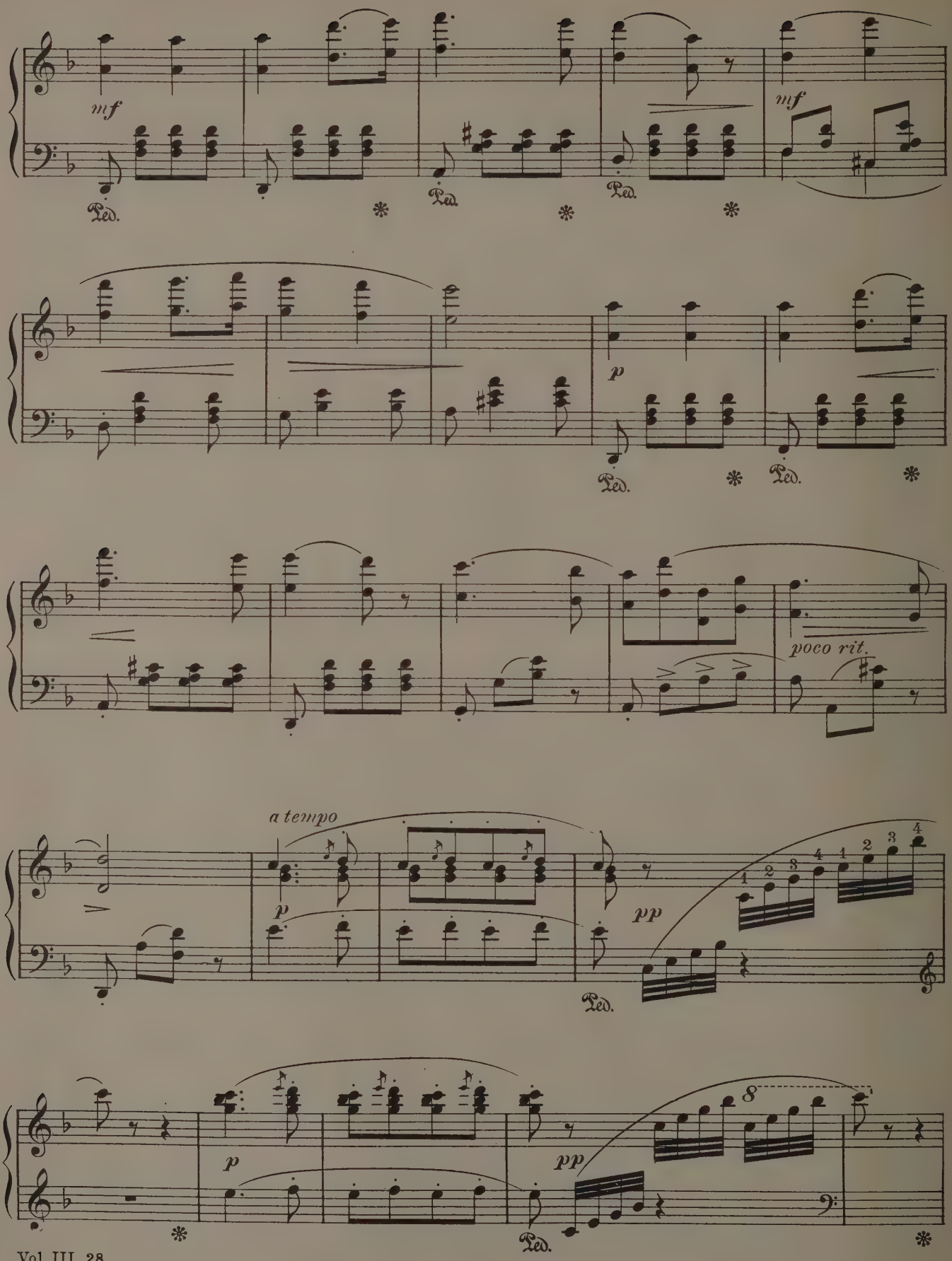
mf
Ped.
mf
p
poco rit.
a tempo
pp
8

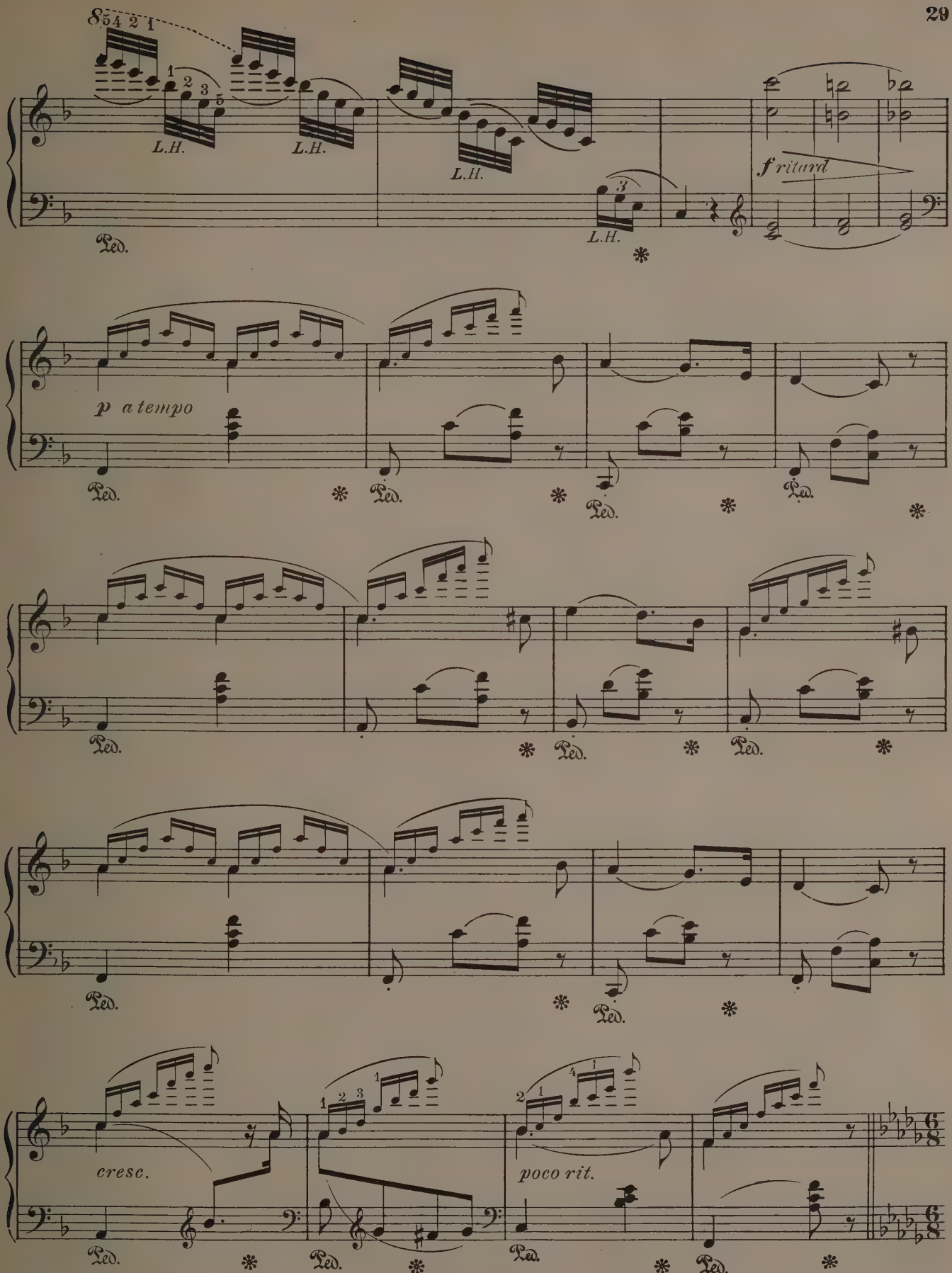
L.H.
L.H.
L.H.
L.H.
f ritard
Ped.
p a tempo
cresc.
poco rit.

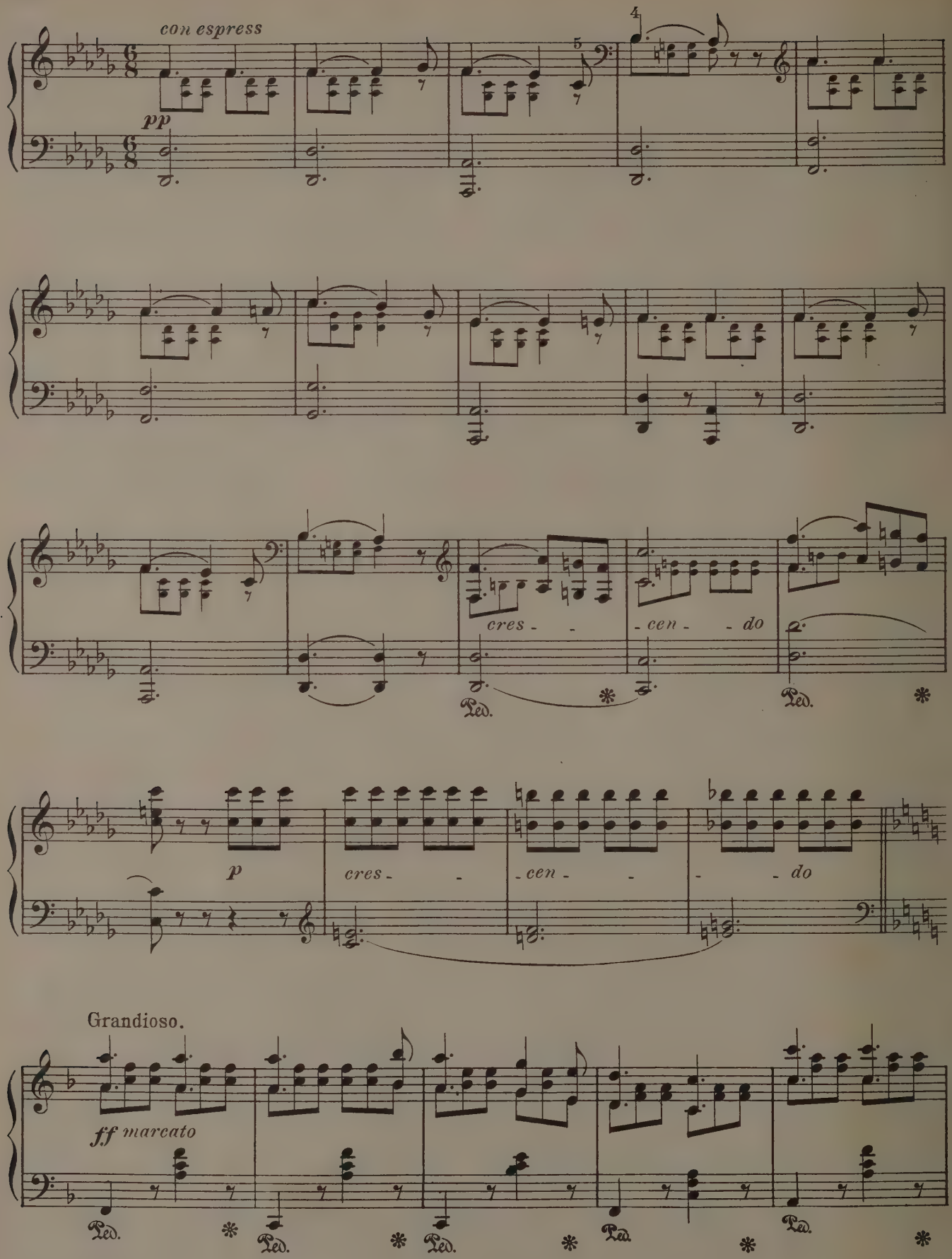
con espress
pp
cres - - - cen - - do
Ped.
p
cres - - - cen - - - do
Grandioso.
ff marcato

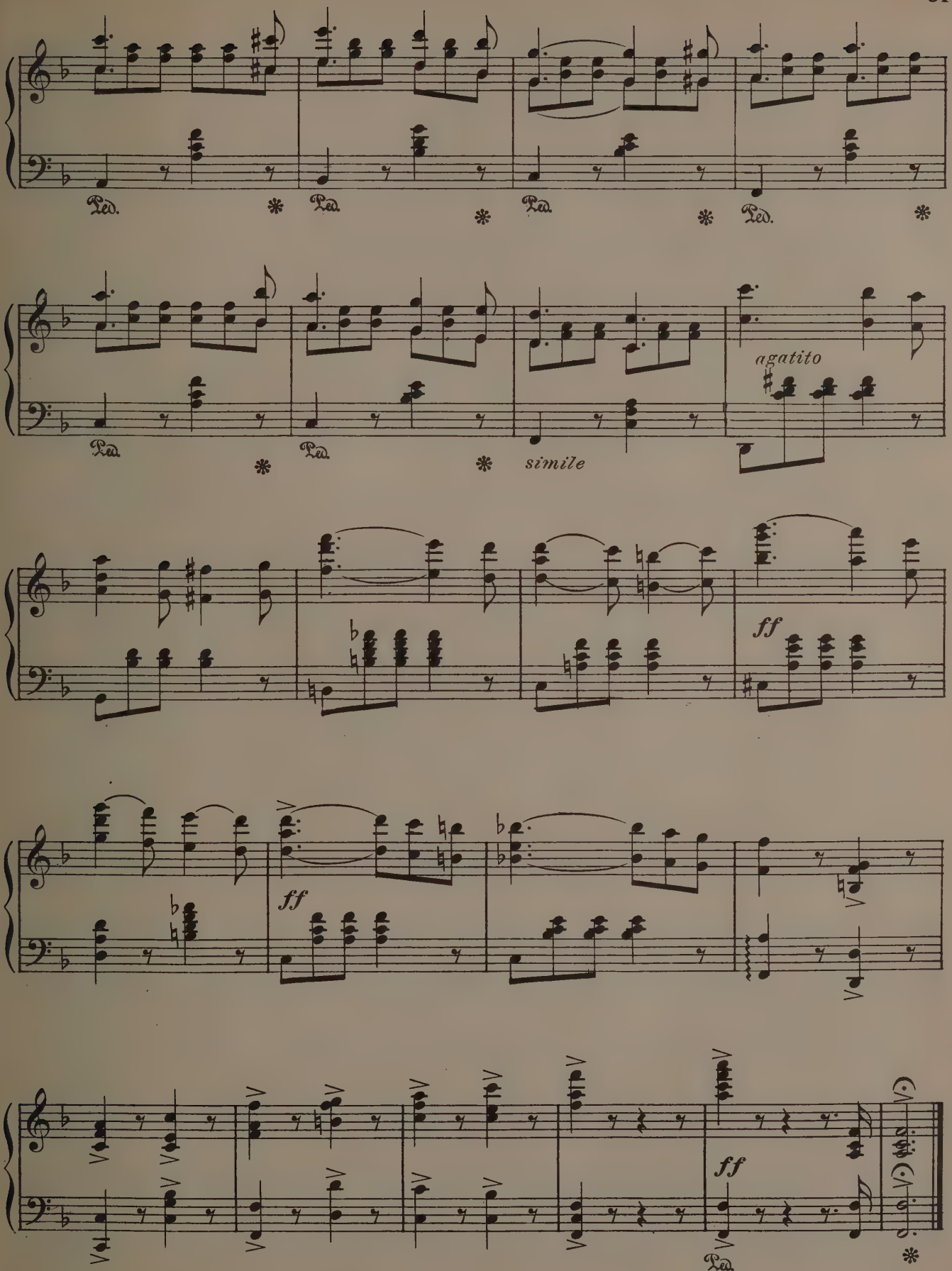
Ped.
agatito
simile
ff
ff
ff

Ballroom Whispers

Original Key A

Louis Gregh

Tempo di Valse

Piano

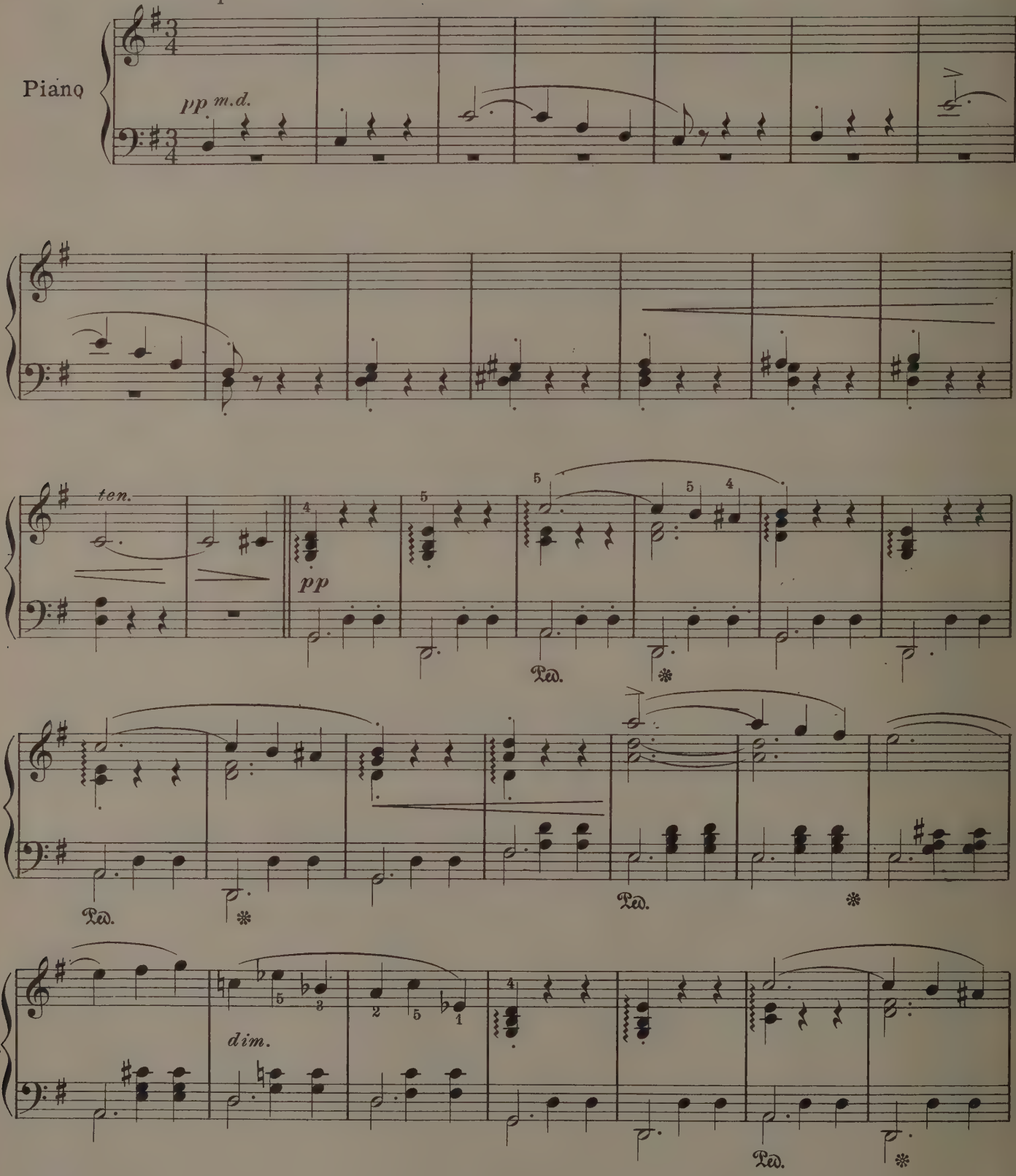

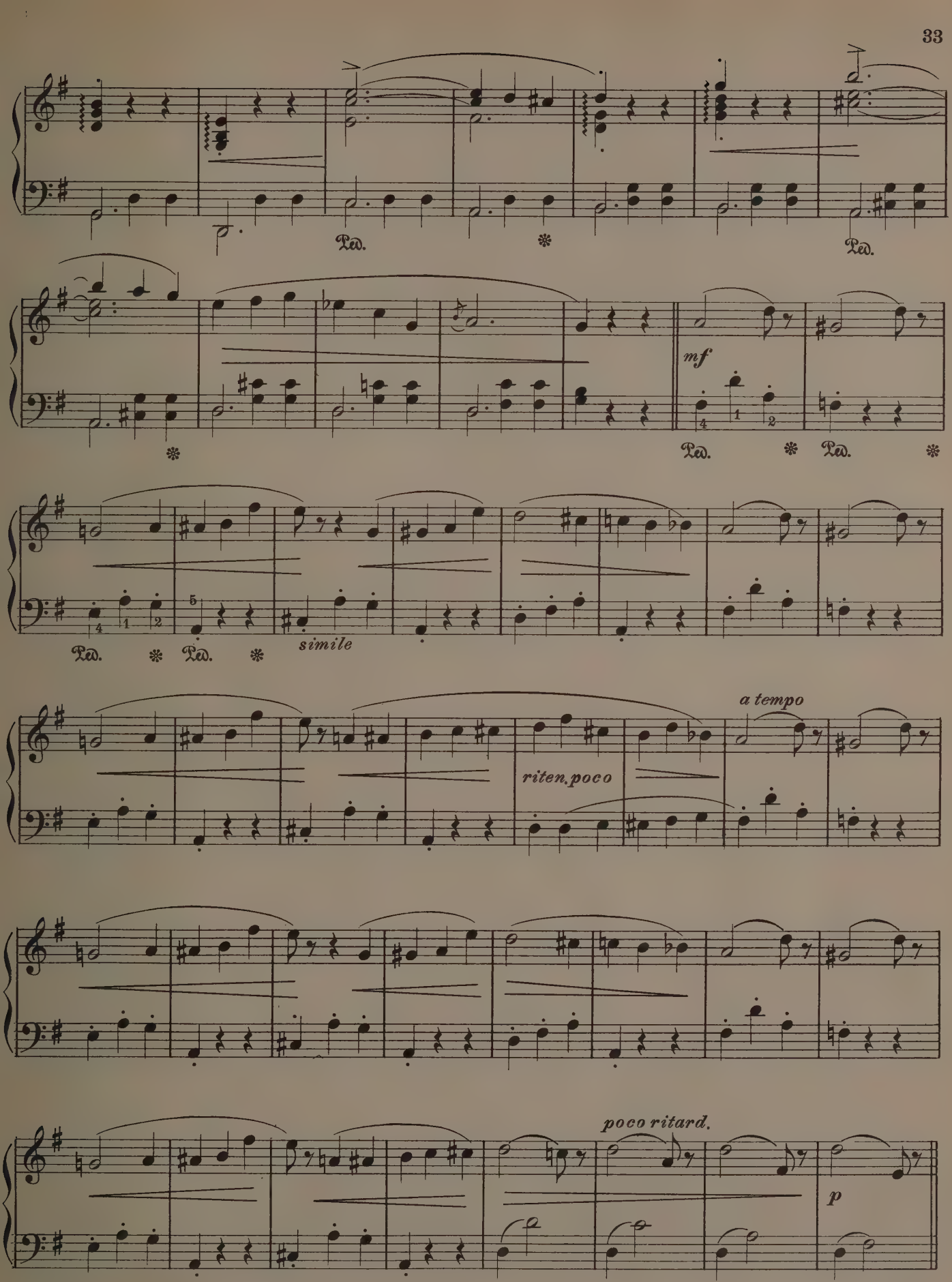
Ped.
Ped.
mf
Ped.
Ped.
Ped.
Ped.
simile
a tempo
riten.poco
poco ritard.
p

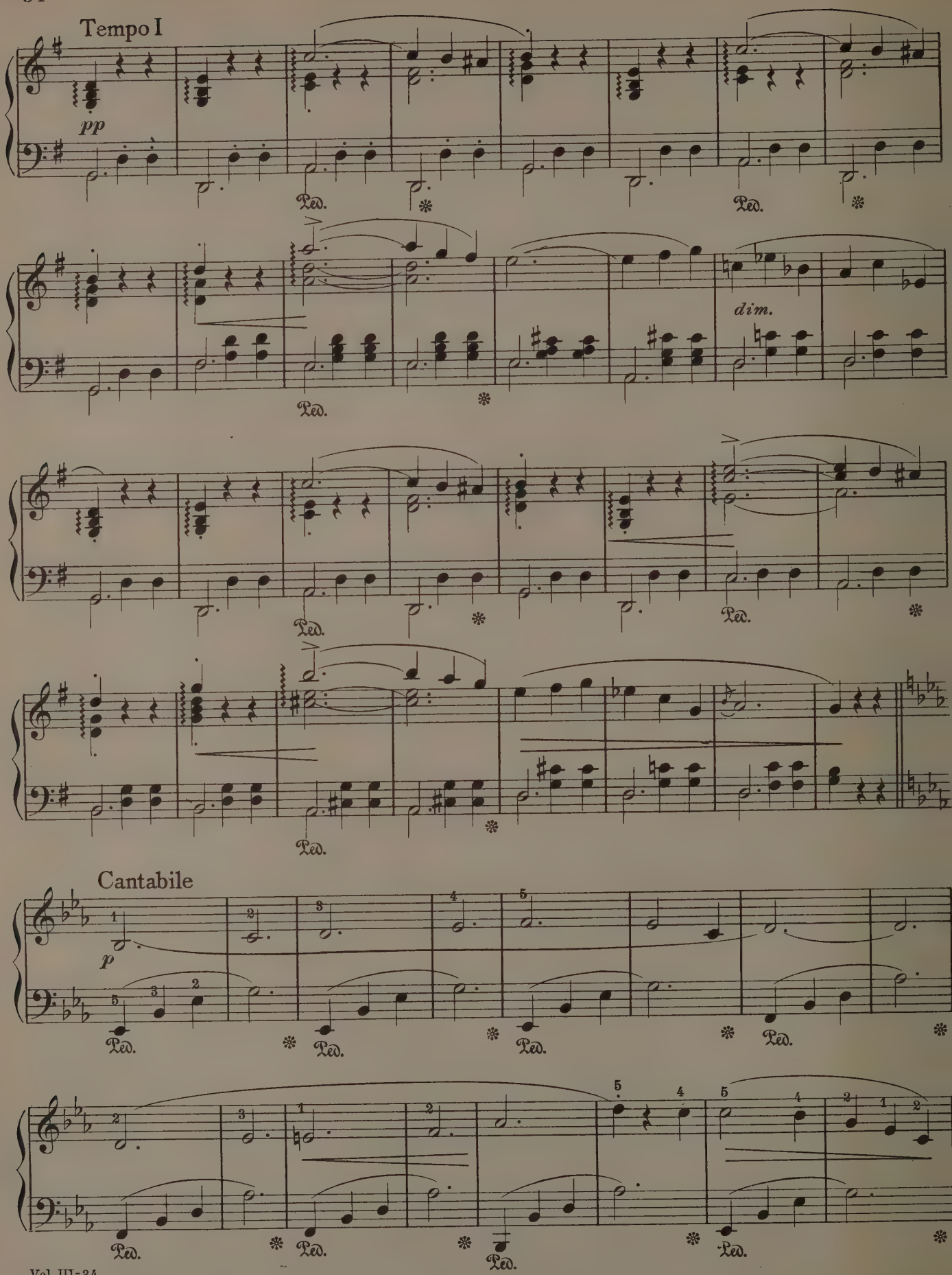
Tempo I
pp
Ped.
dim.
Cantabile
p

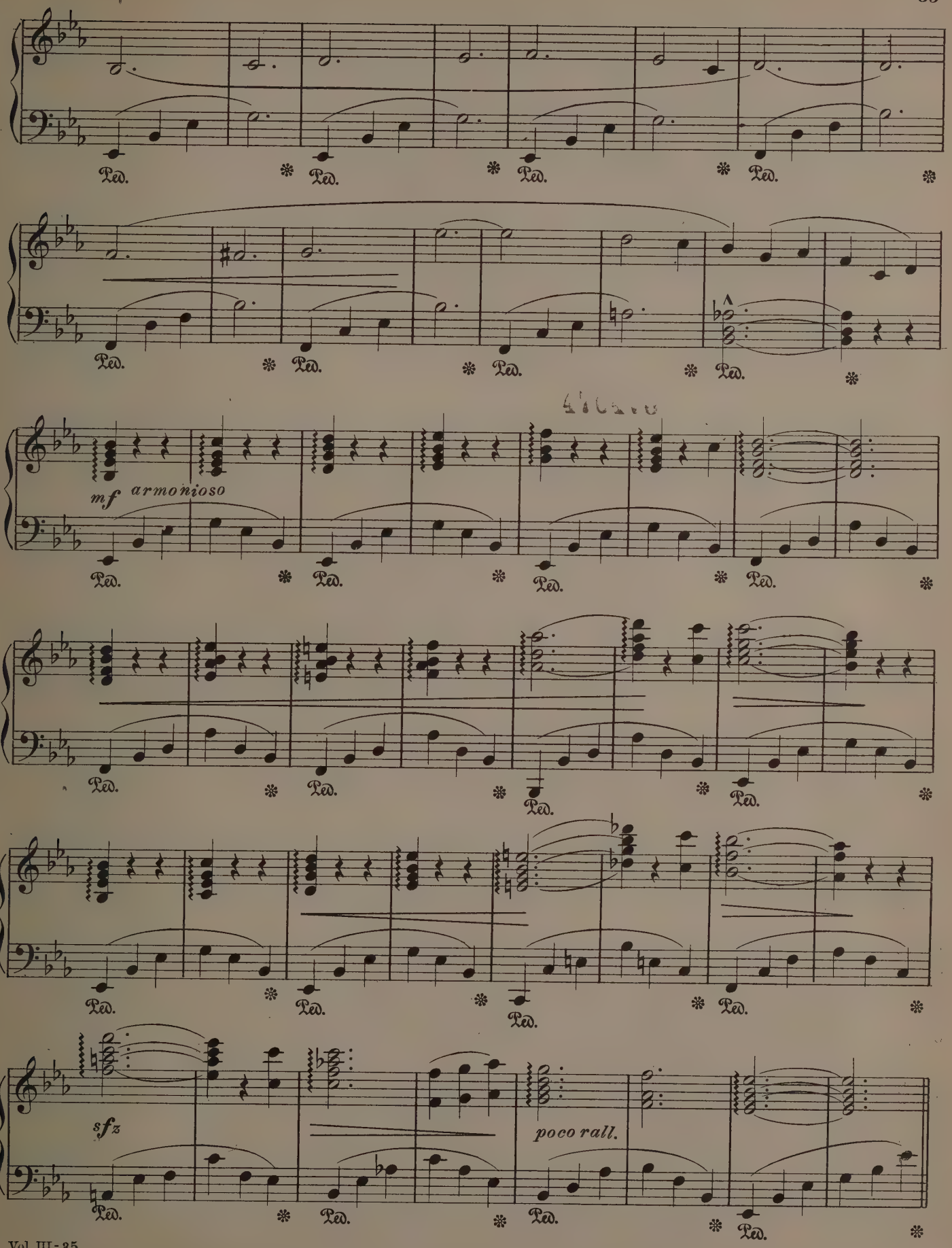
Ped.
mf armonioso
sfz
poco rall.

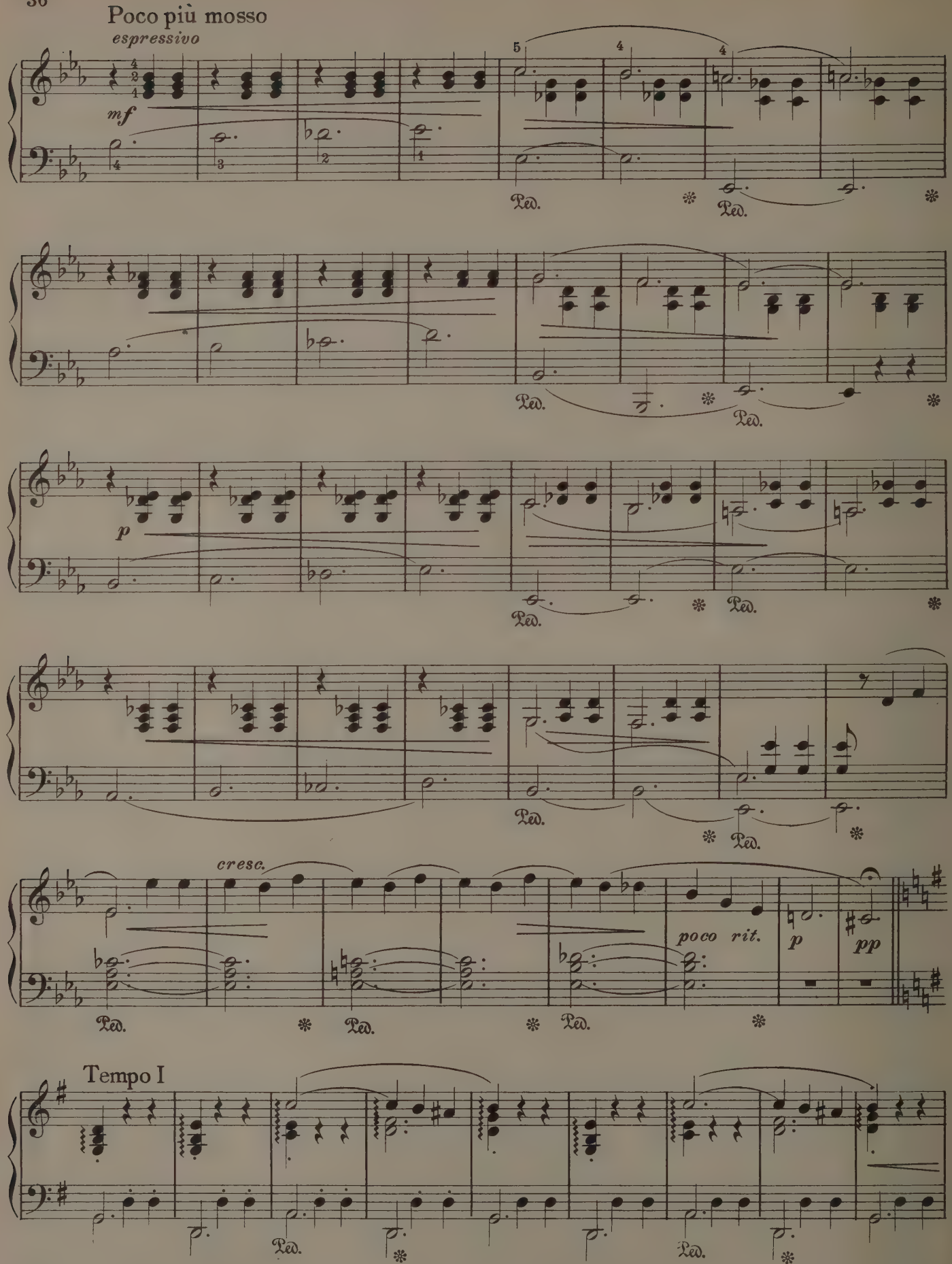
Poco più mosso
espressivo
mf
p
cresc.
poco rit.
p
pp
Tempo I
Ped.

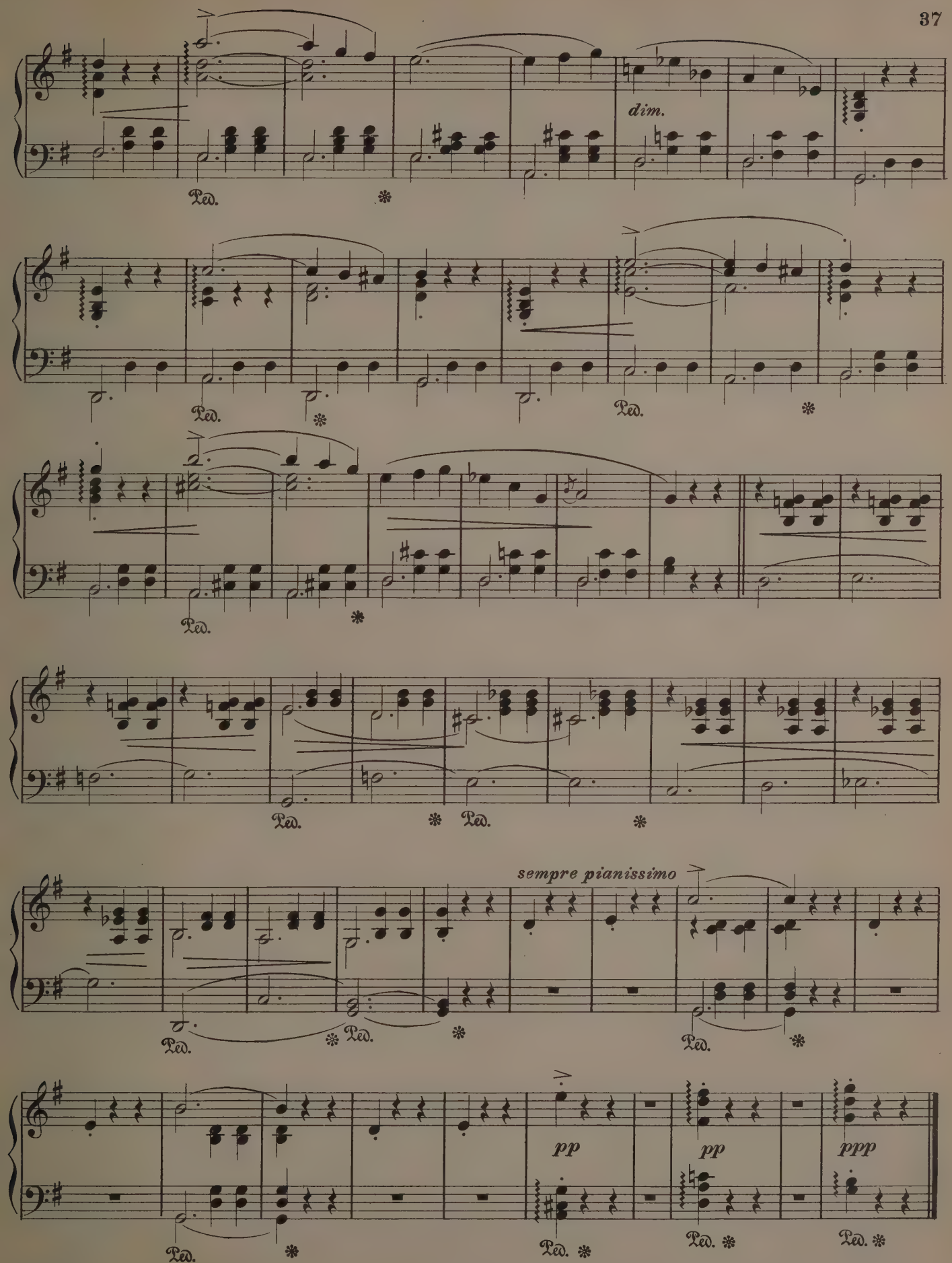
dim.
Ped.
sempre pianissimo
pp
pp
ppp

The Carnival of Venice

Variations

C. Czerny

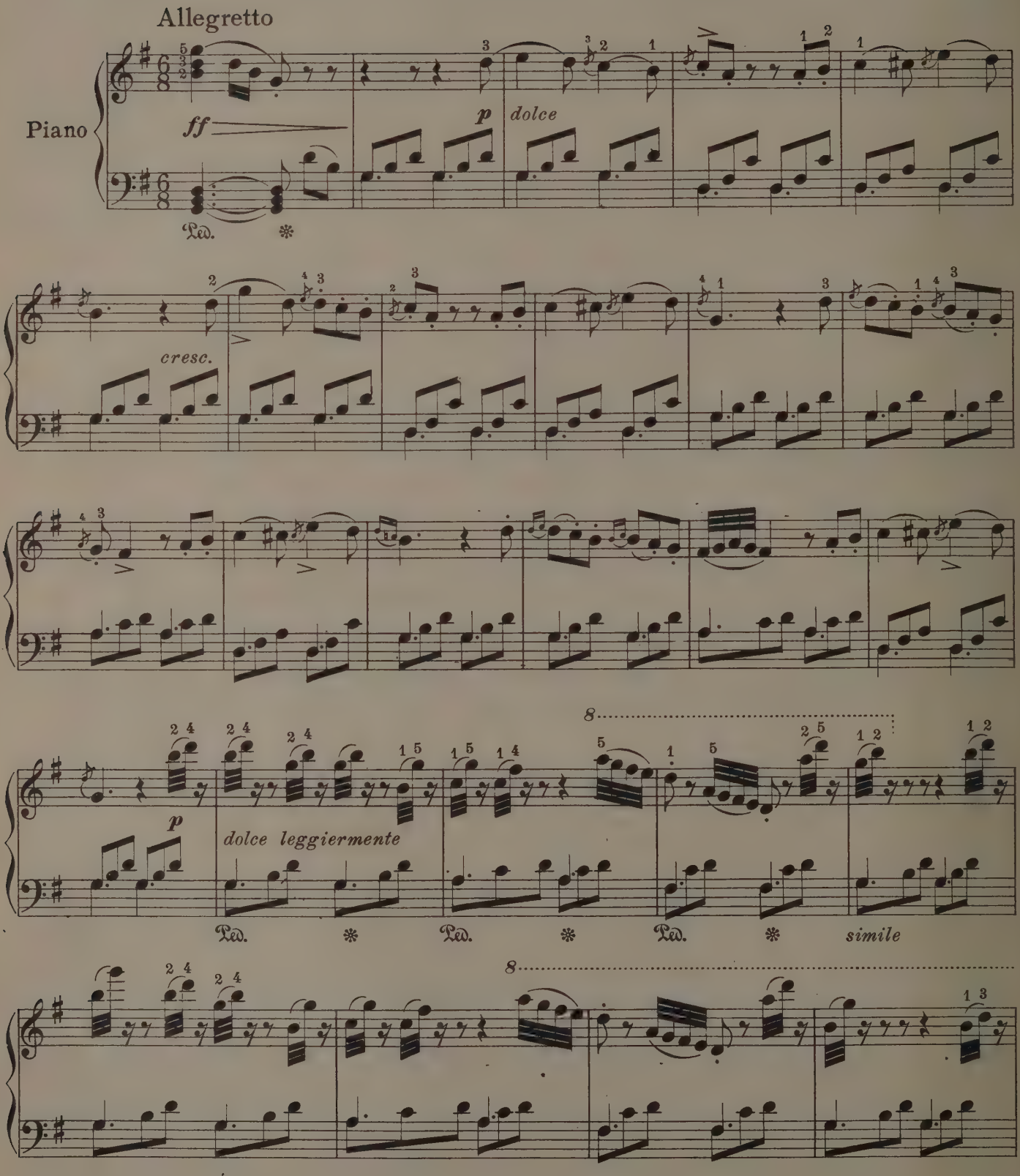

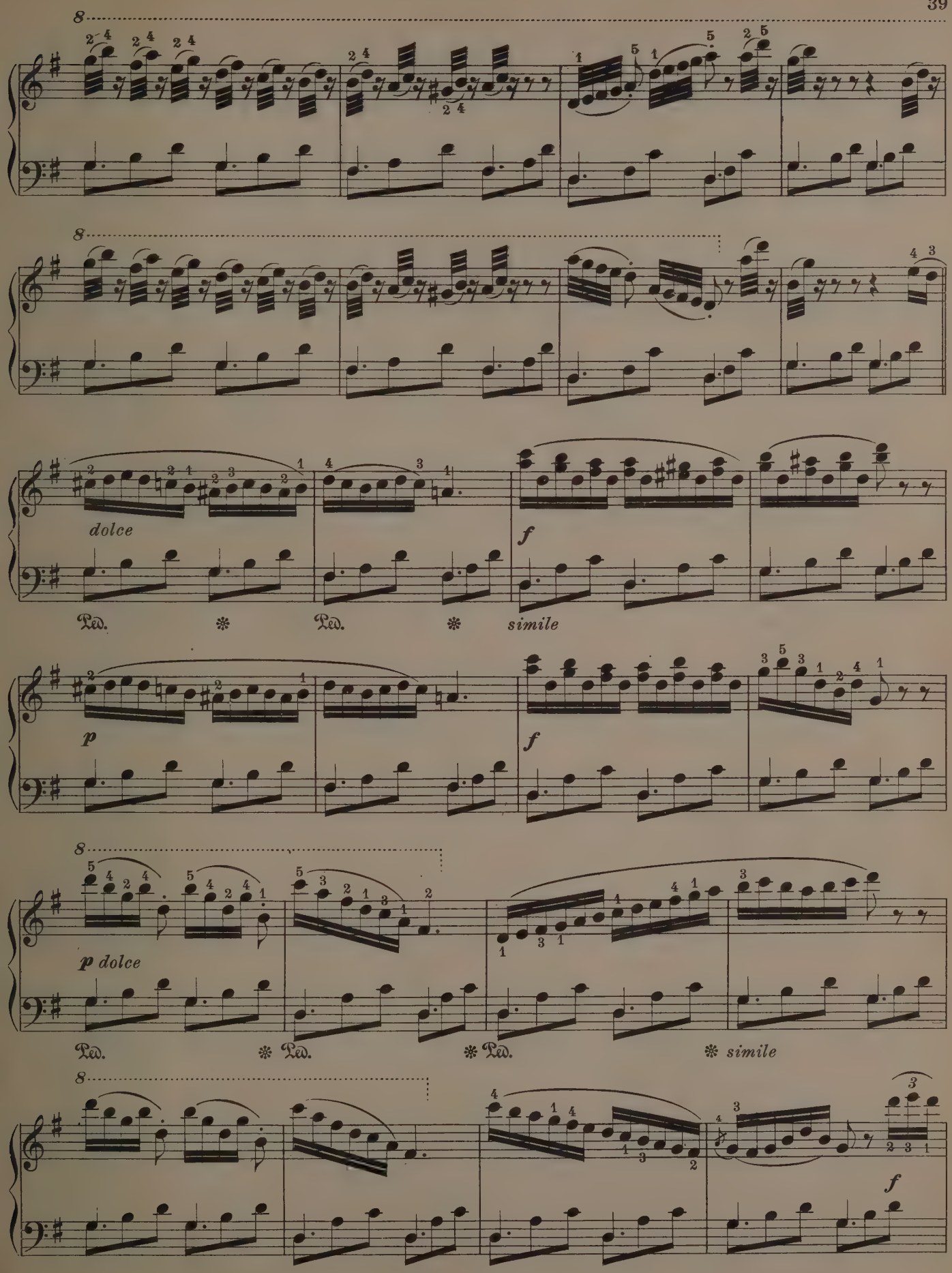
dolce
f
Ped.
simile
p
p dolce

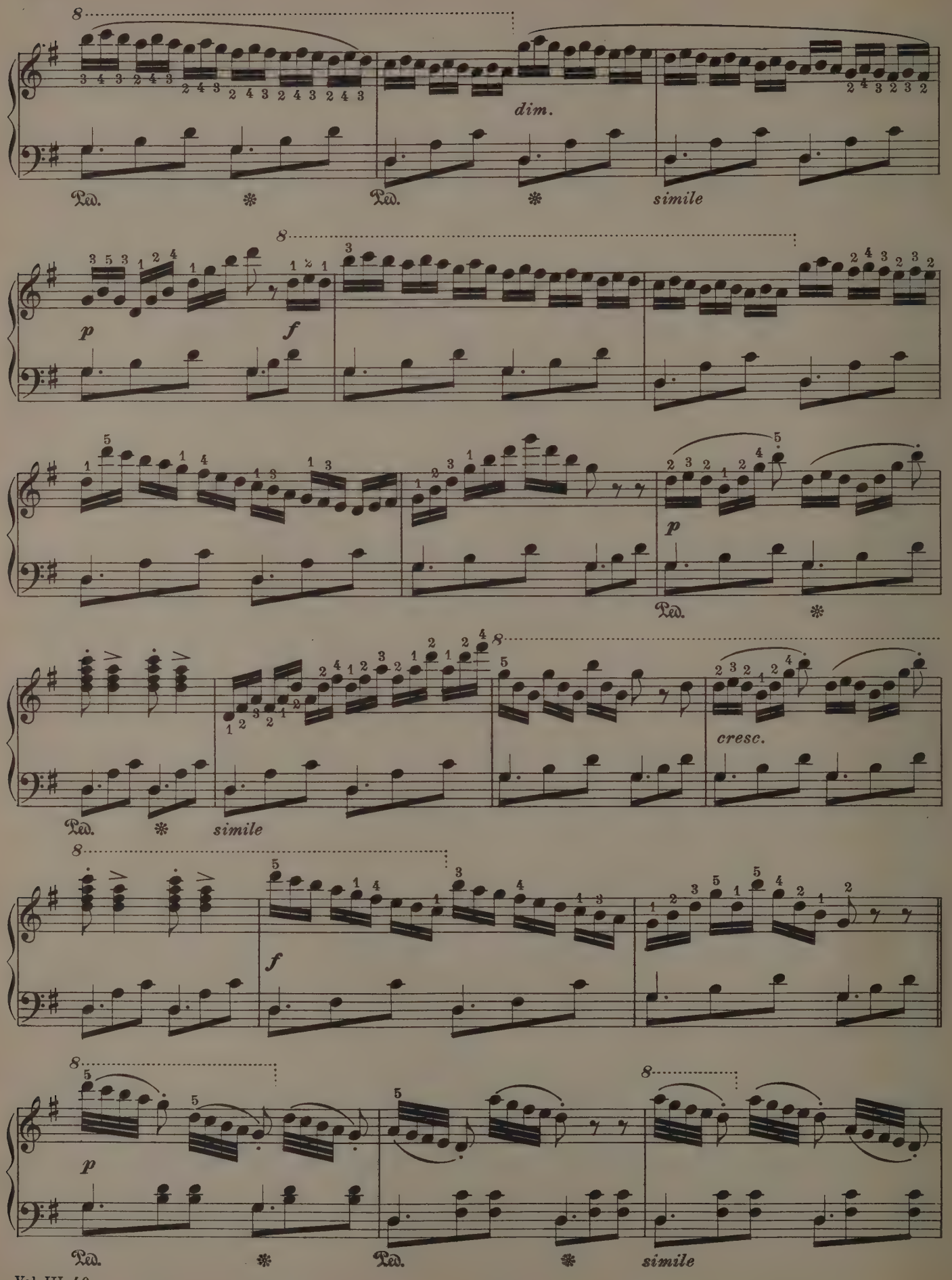
8
dim.
Ped.
simile
p
f
cresc.

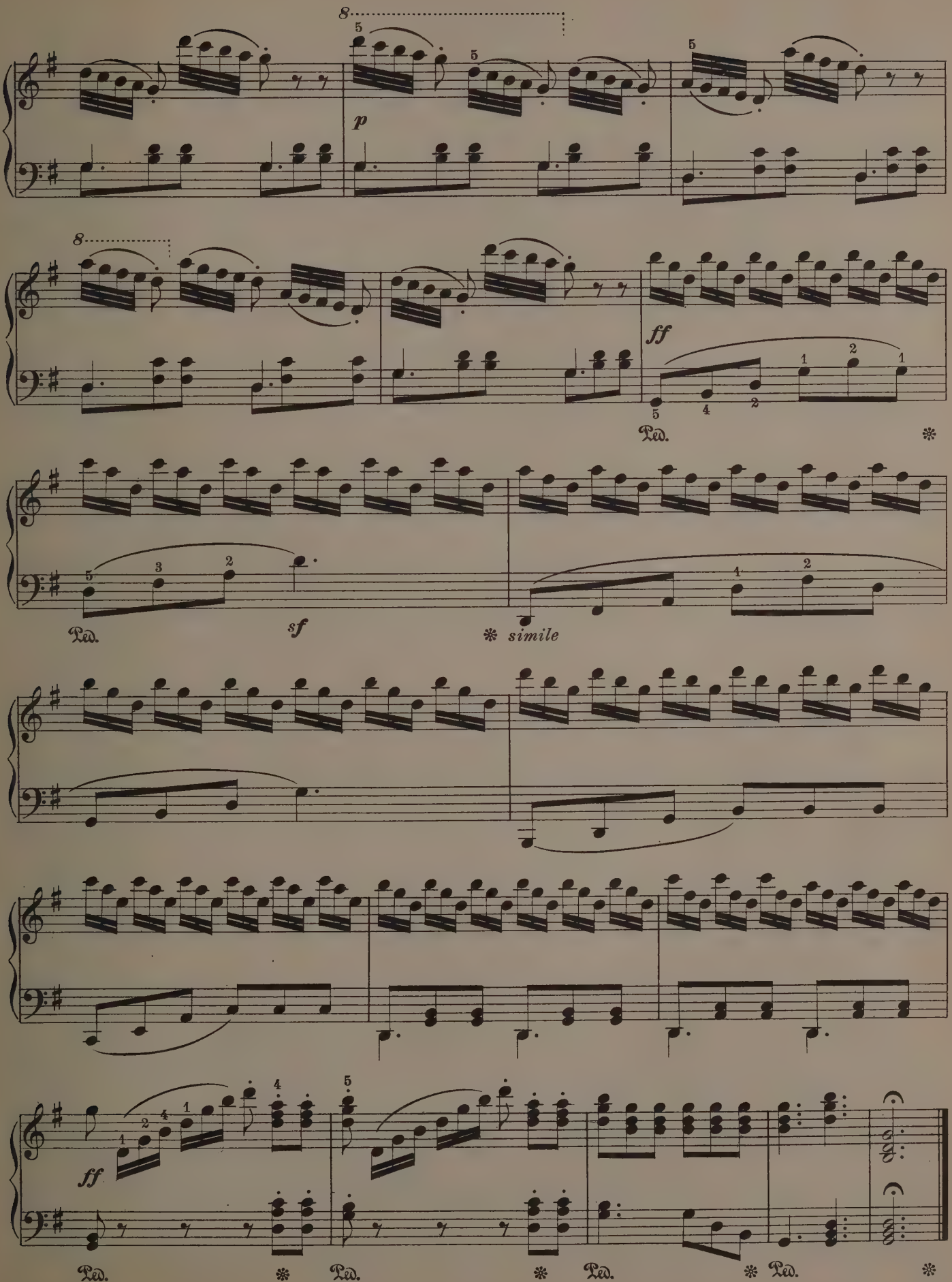
8
p
8
ff
Ped.
sf
simile
ff
Ped.
Ped.
Ped.
Ped.

Chatterbox
(Babillage)

F. Behr

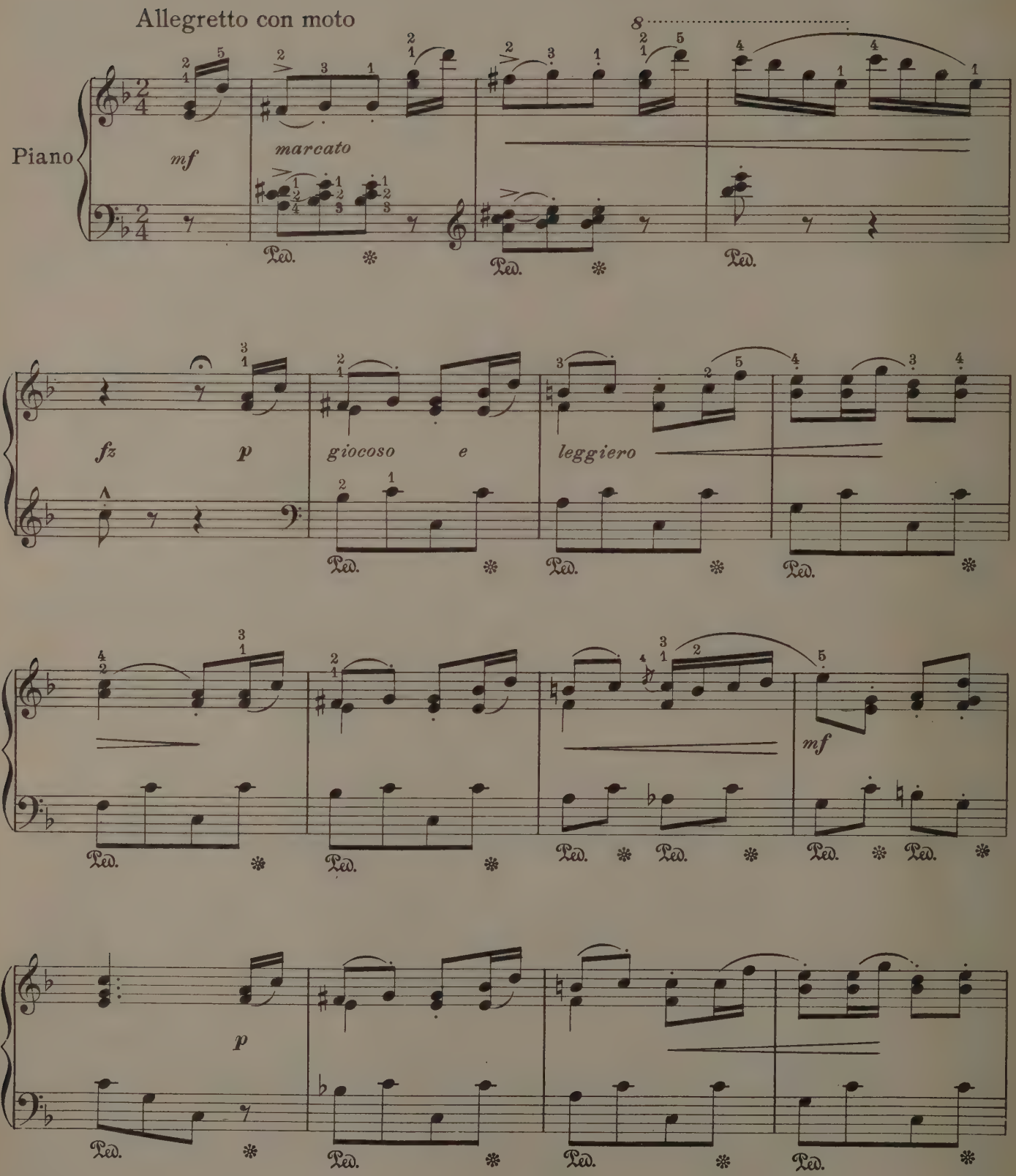

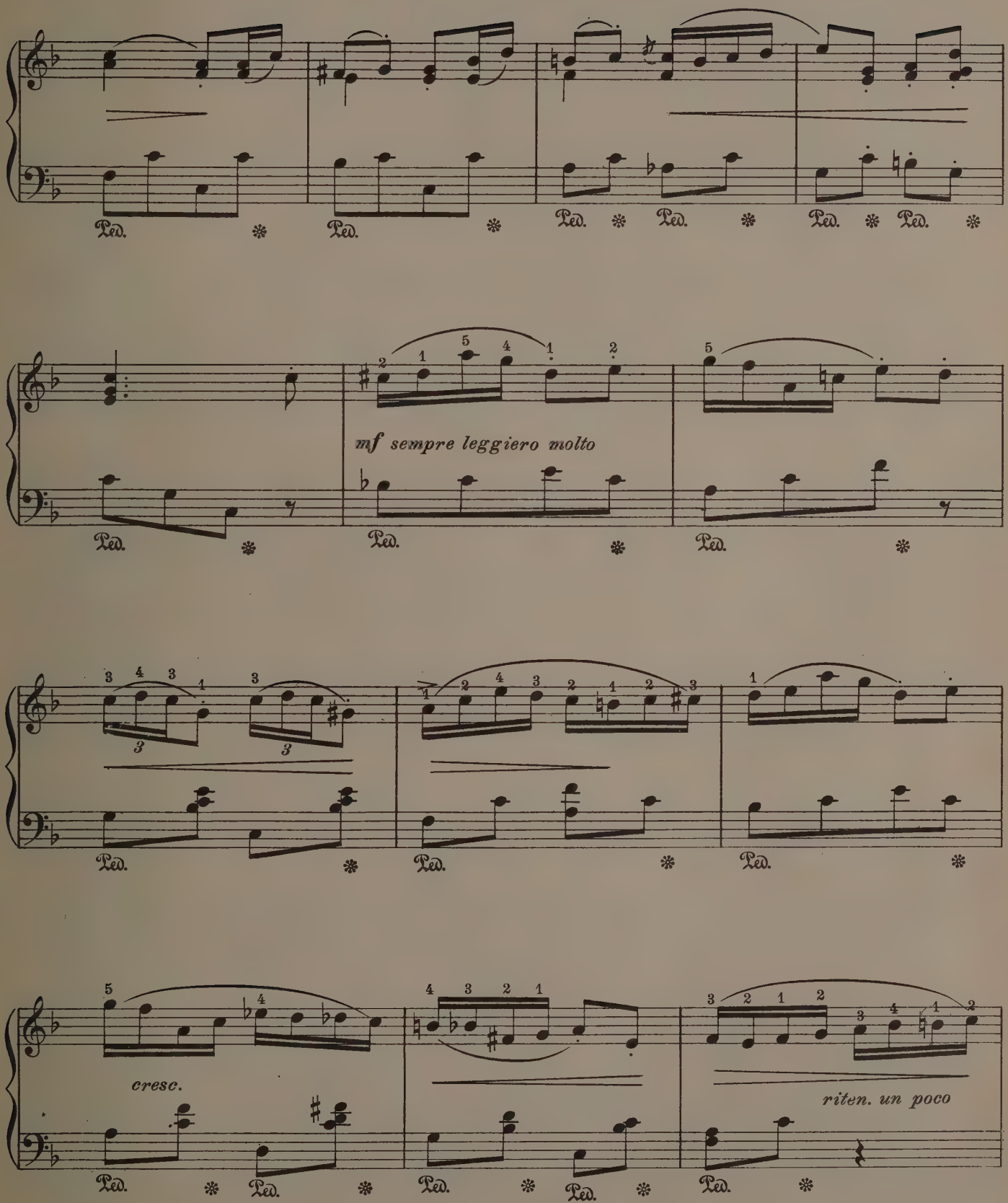
Ped.
mf sempre leggiero molto
cresc.
riten. un poco

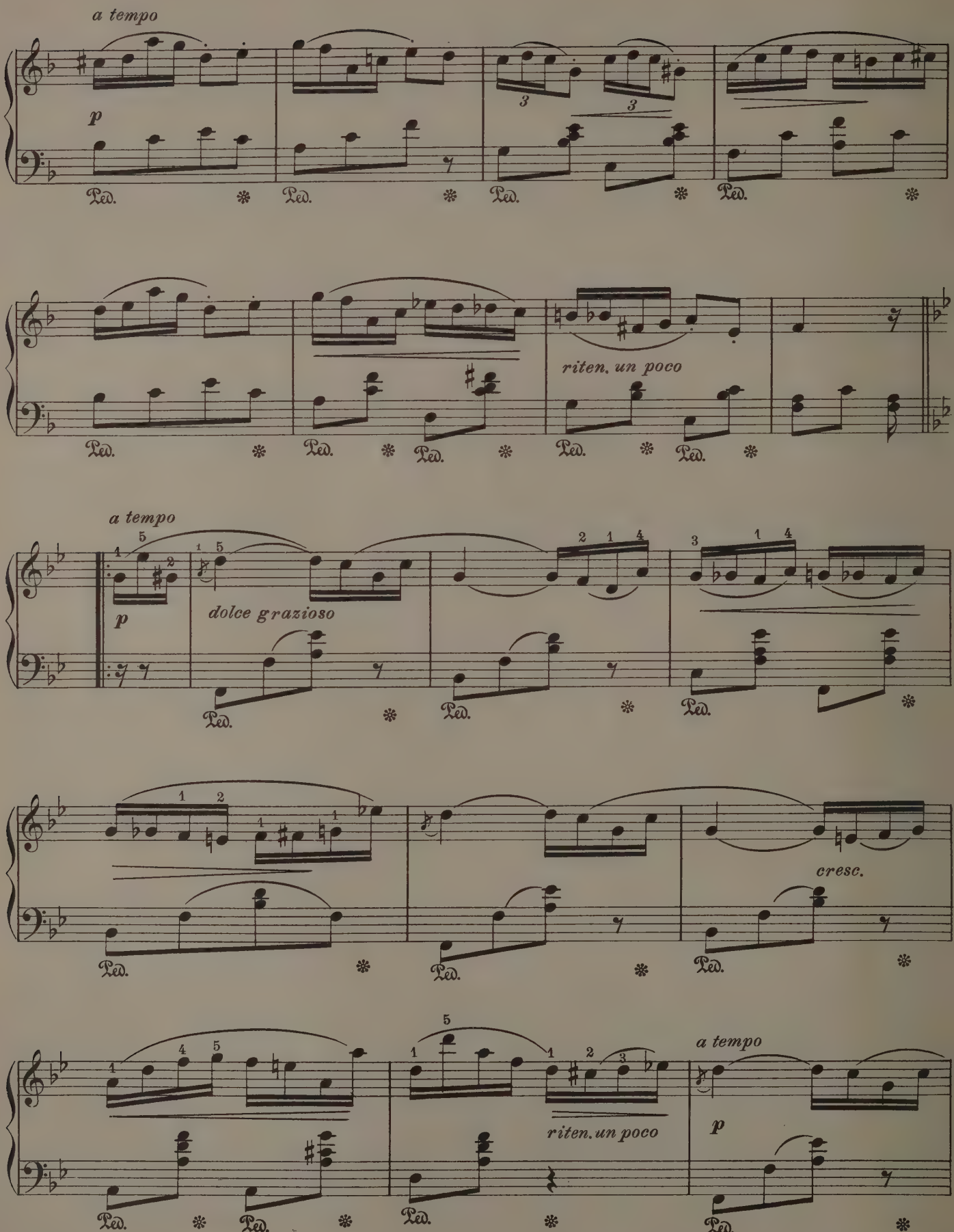
a tempo
p
riten. un poco
a tempo
dolce grazioso
cresc.
riten. un poco
a tempo
p

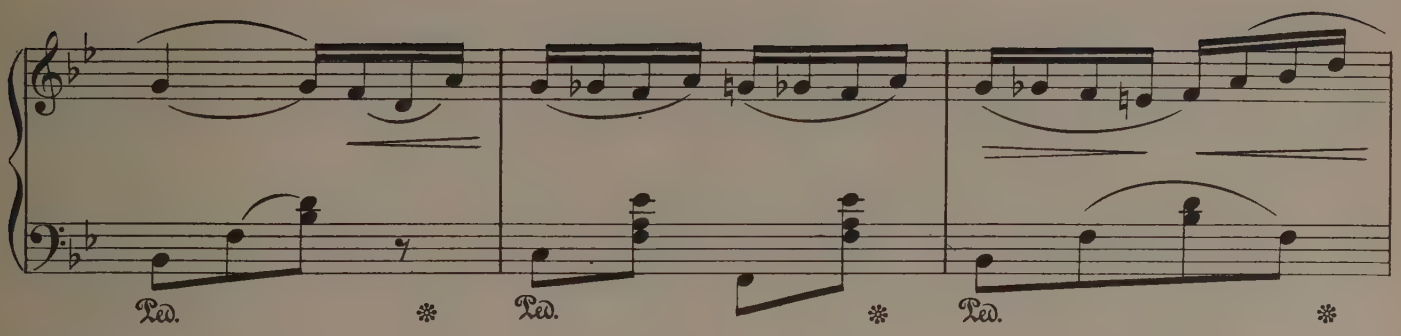
Ped.
Ped.
Ped.

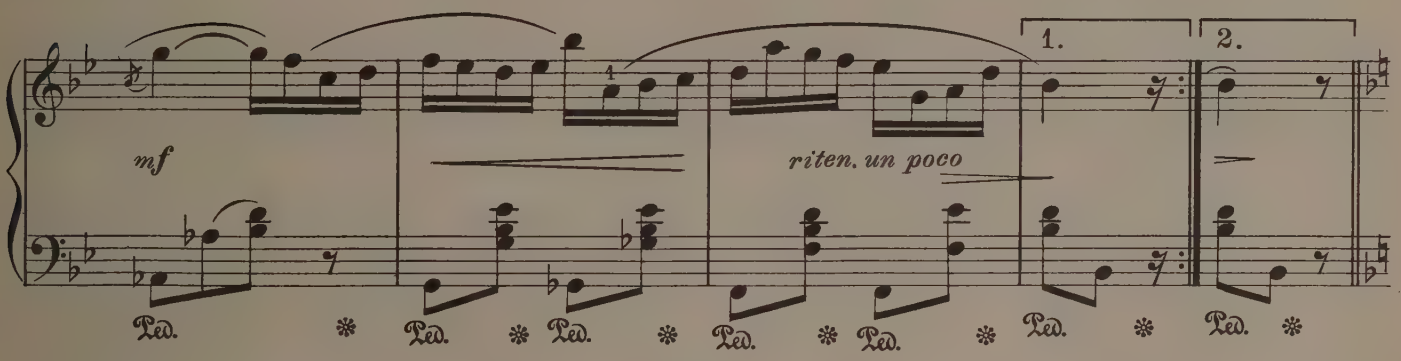
mf
riten. un poco
1.
2.
Ped.
Ped.
Ped.
Ped.
Ped.
Ped.
Ped.

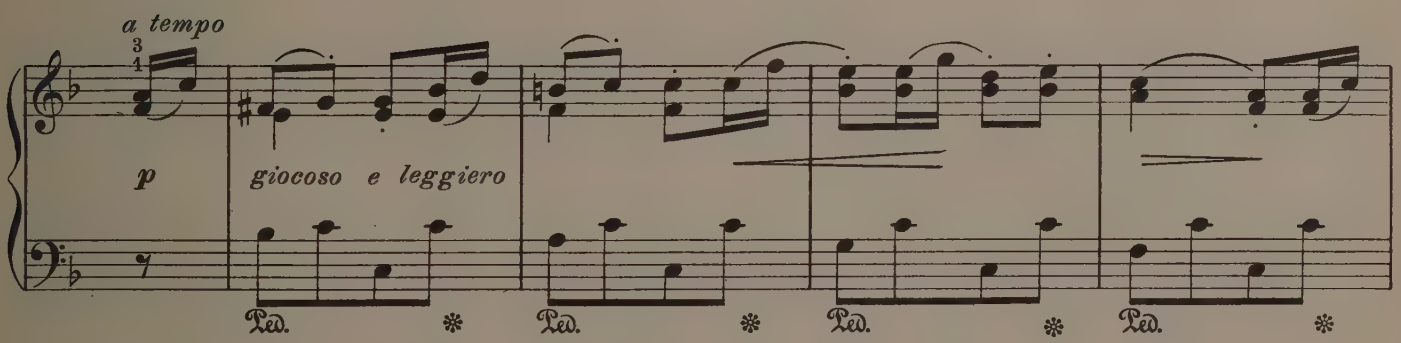
a tempo
p
giocoso e leggiero
Ped.
Ped.
Ped.
Ped.

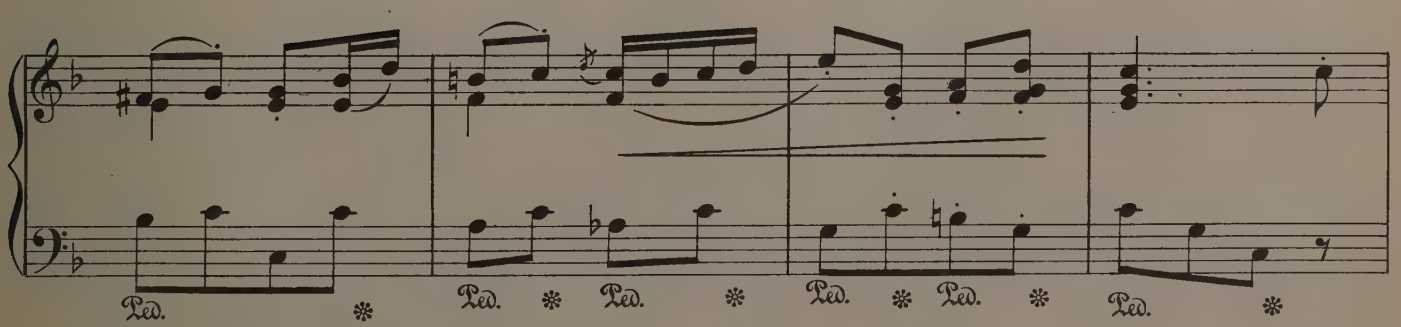
Ped.
Ped.
Ped.
Ped.
Ped.
Ped.

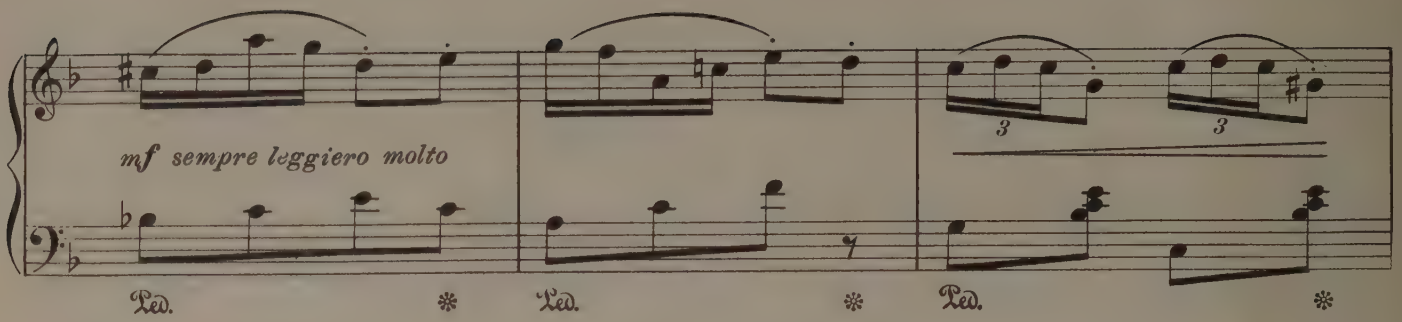
mf sempre leggiero molto
Ped.
Ped.
Ped.

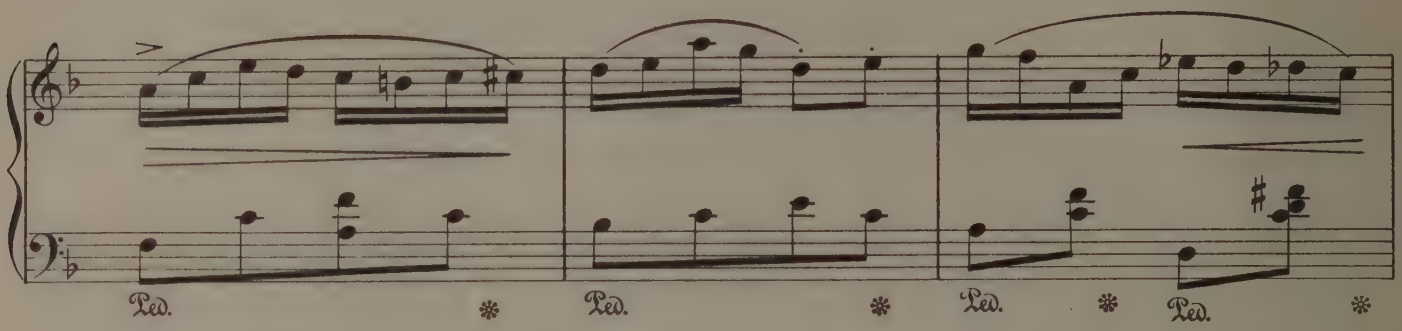
Ped.
Ped.
Ped.
Ped.

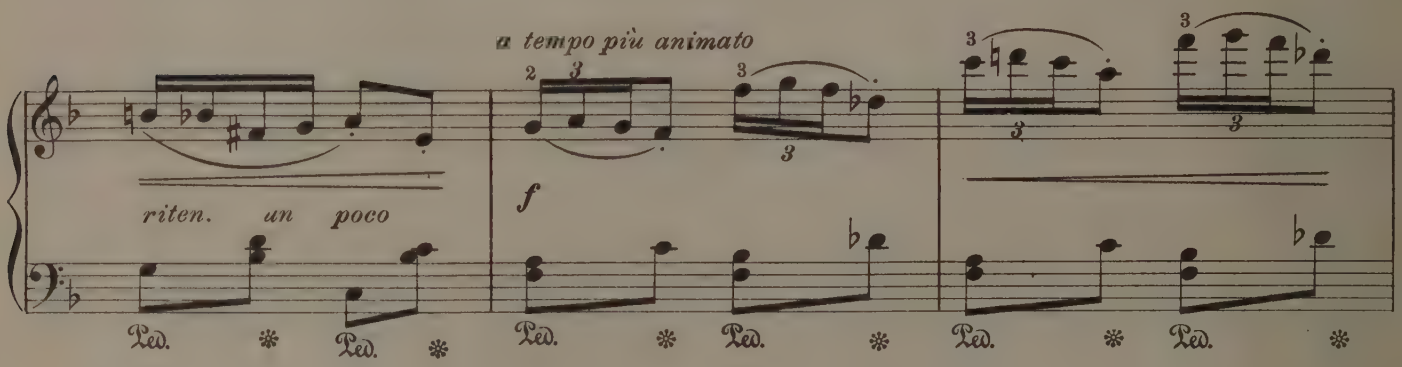
riten. un poco
a tempo più animato
f
Ped.
Ped.
Ped.
Ped.
Ped.
Ped.

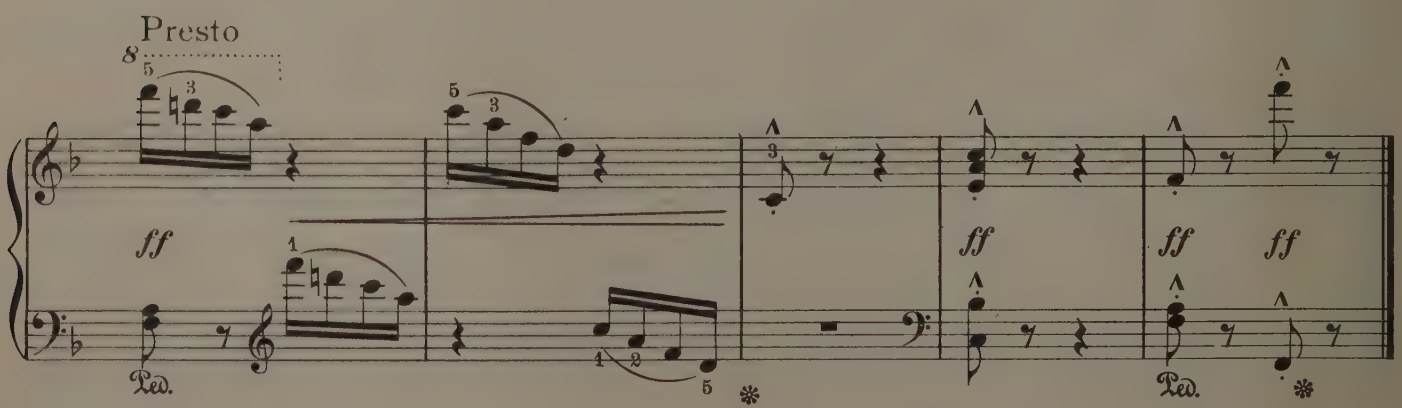
Presto
ff
ff
ff
ff
Ped.
Ped.

Le Chant du Bivouac

(Camp Song)

Tempo di marcia Allegro

F. Ketterer

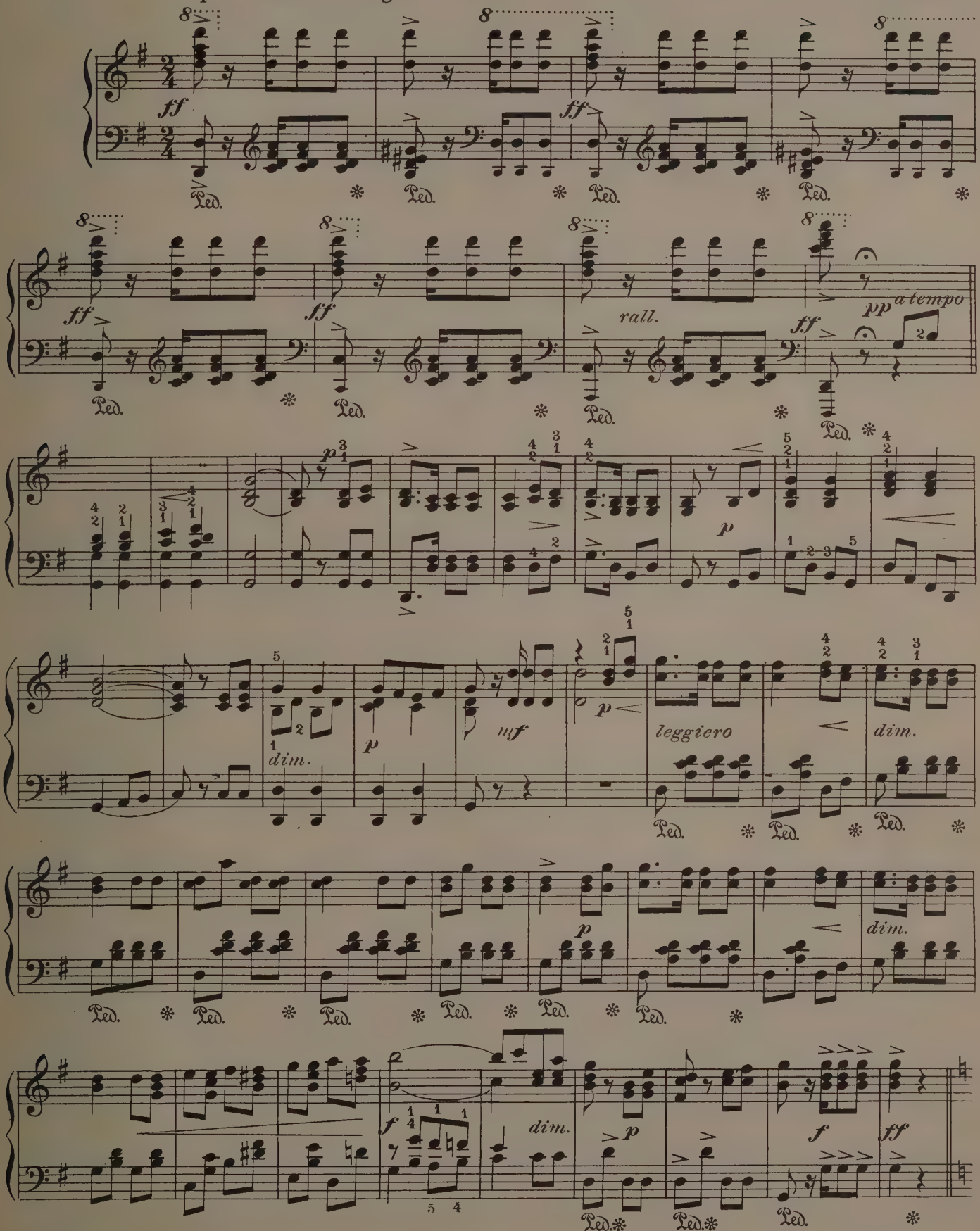

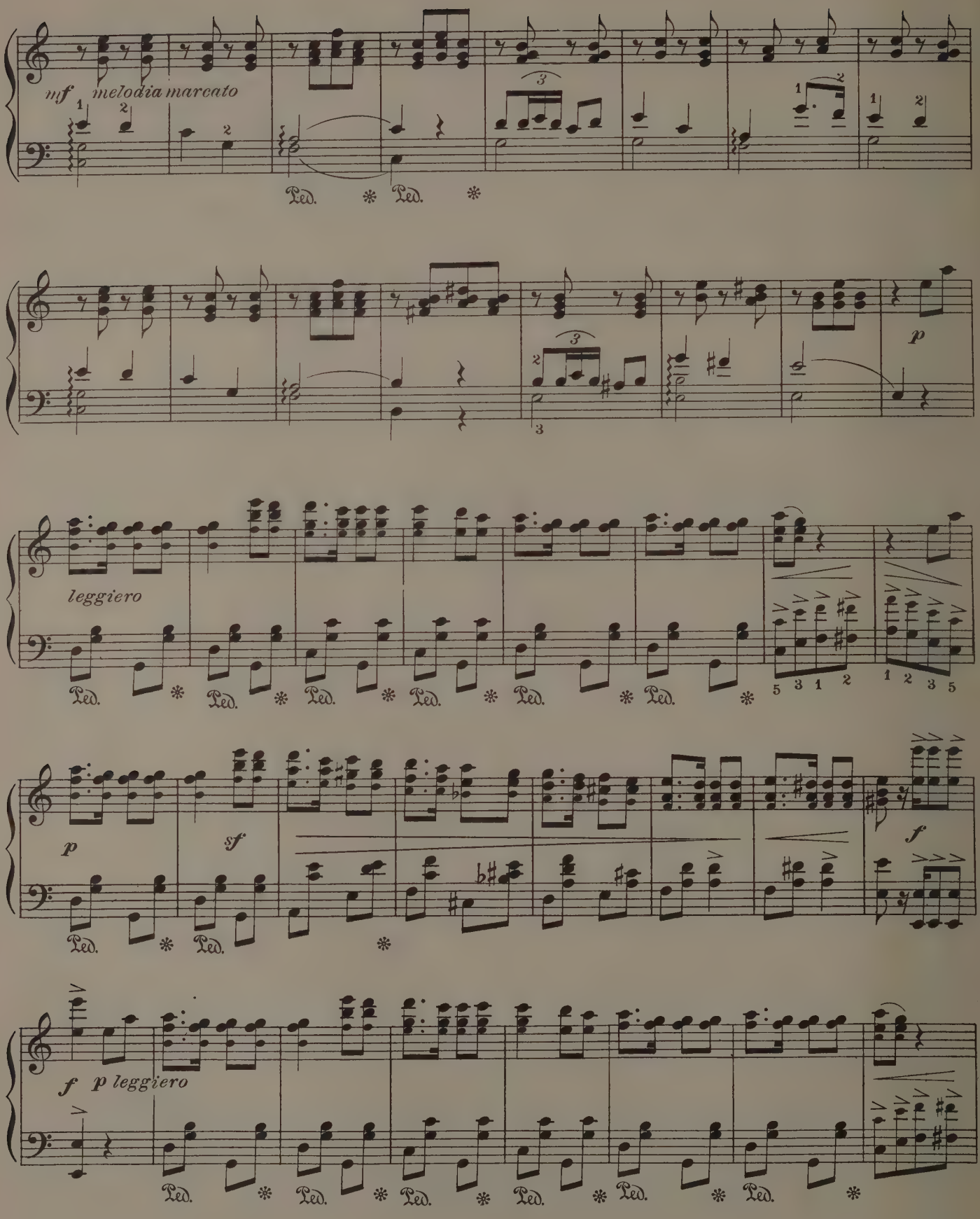
mf melodia marcato
leggiero
p
sf
f
f p leggiero

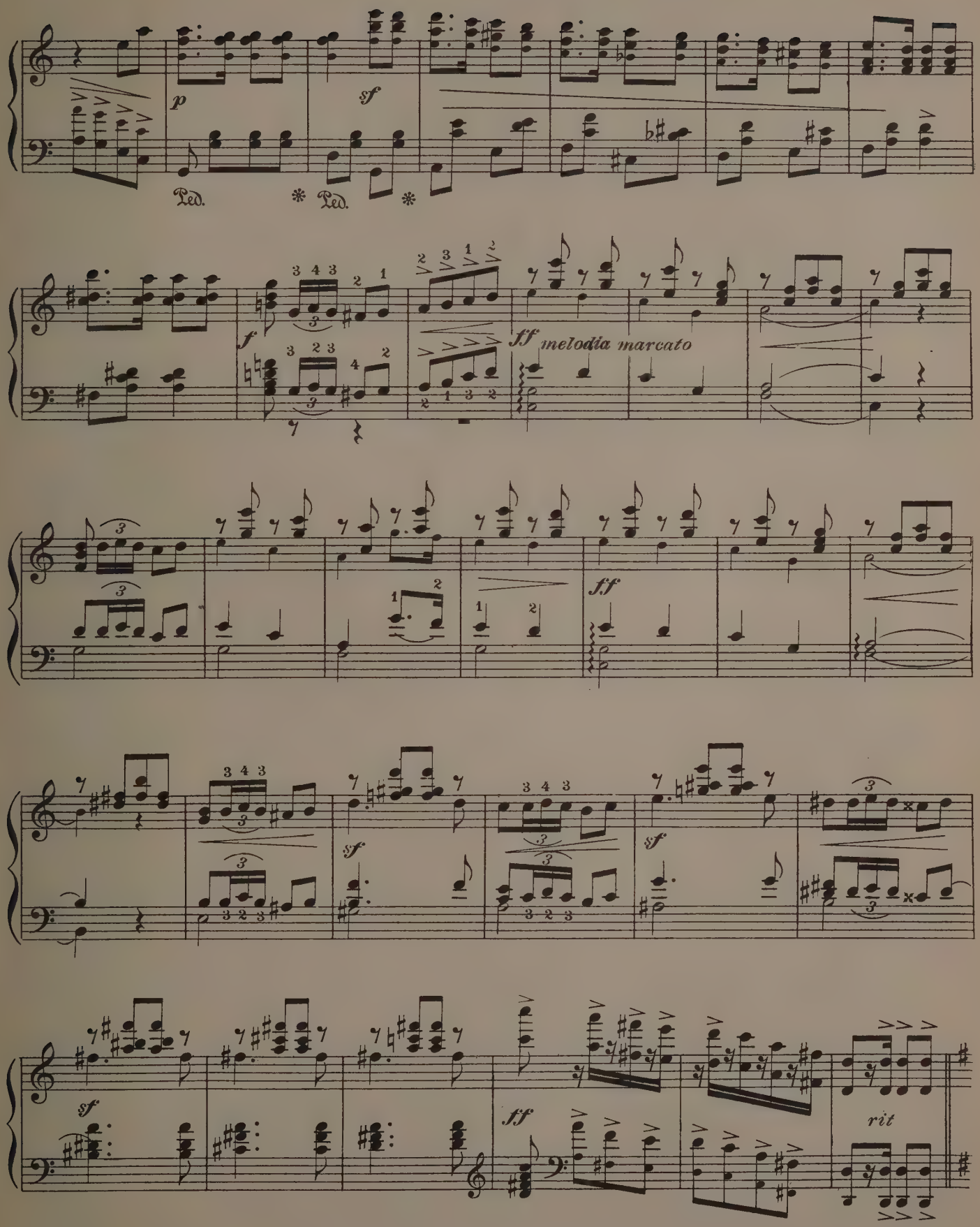
p
sf
Ped.
Ped.
f
ff
melodia marcato
ff
sf
sf
ff
rit

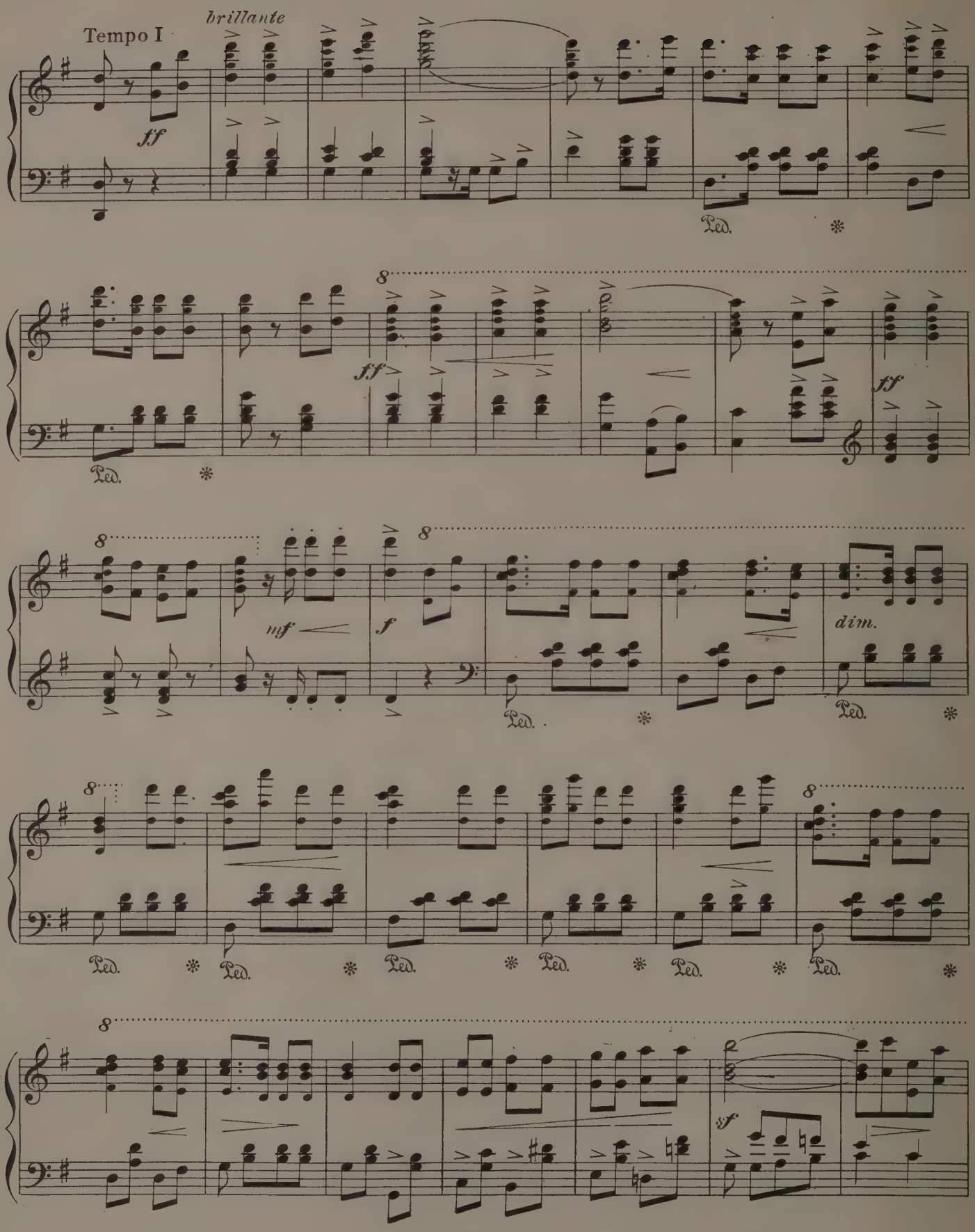
Tempo I
brillante
ff
Ped.
ff
Ped.
ff
mf
f
dim.
Ped.
Ped.
Ped.
Ped.
Ped.
Ped.
sf

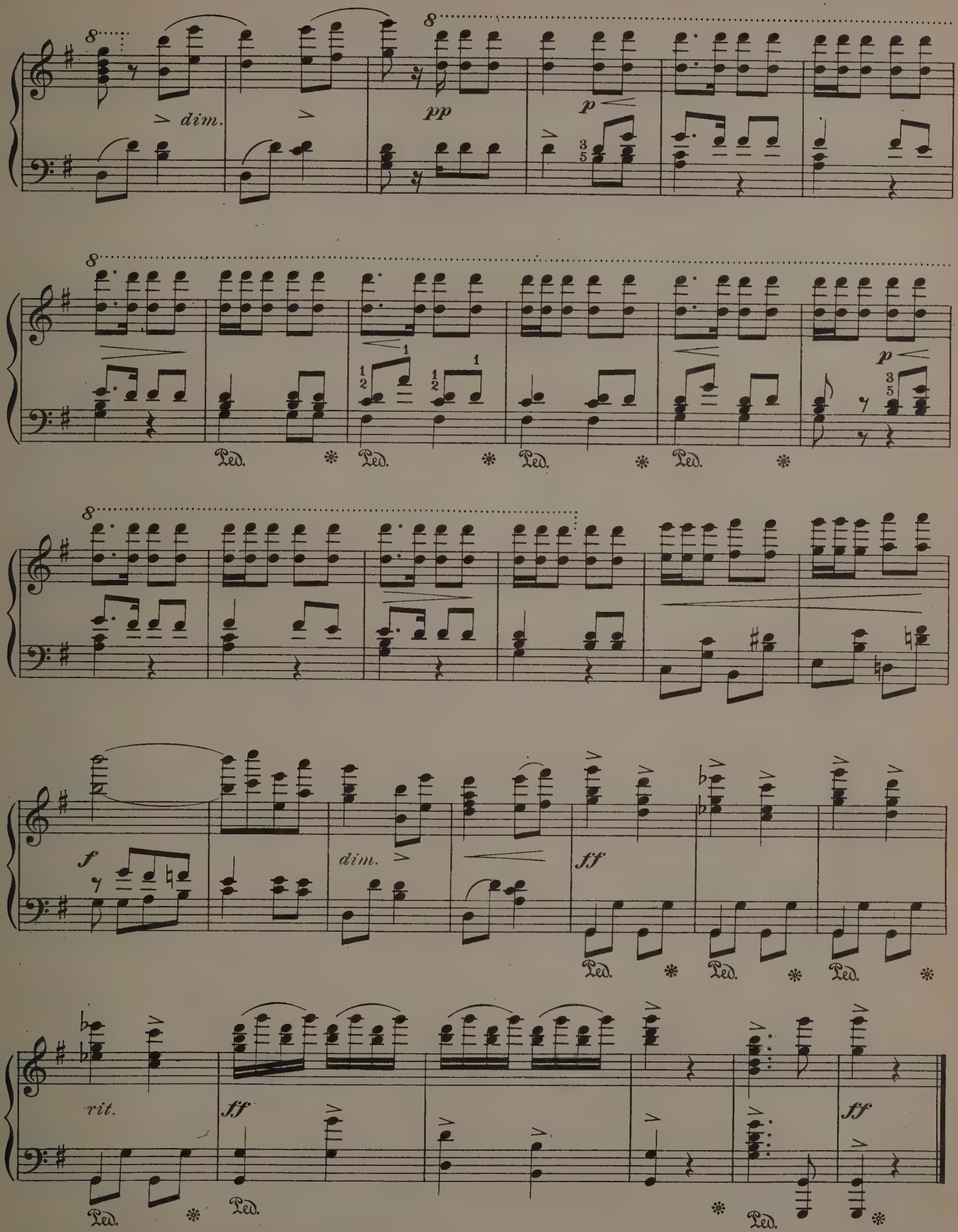
8
dim.
pp
p
Ped.
f
dim.
ff
rit.

La Cinquantaine
(The Golden Wedding)

Gabriel-Marie

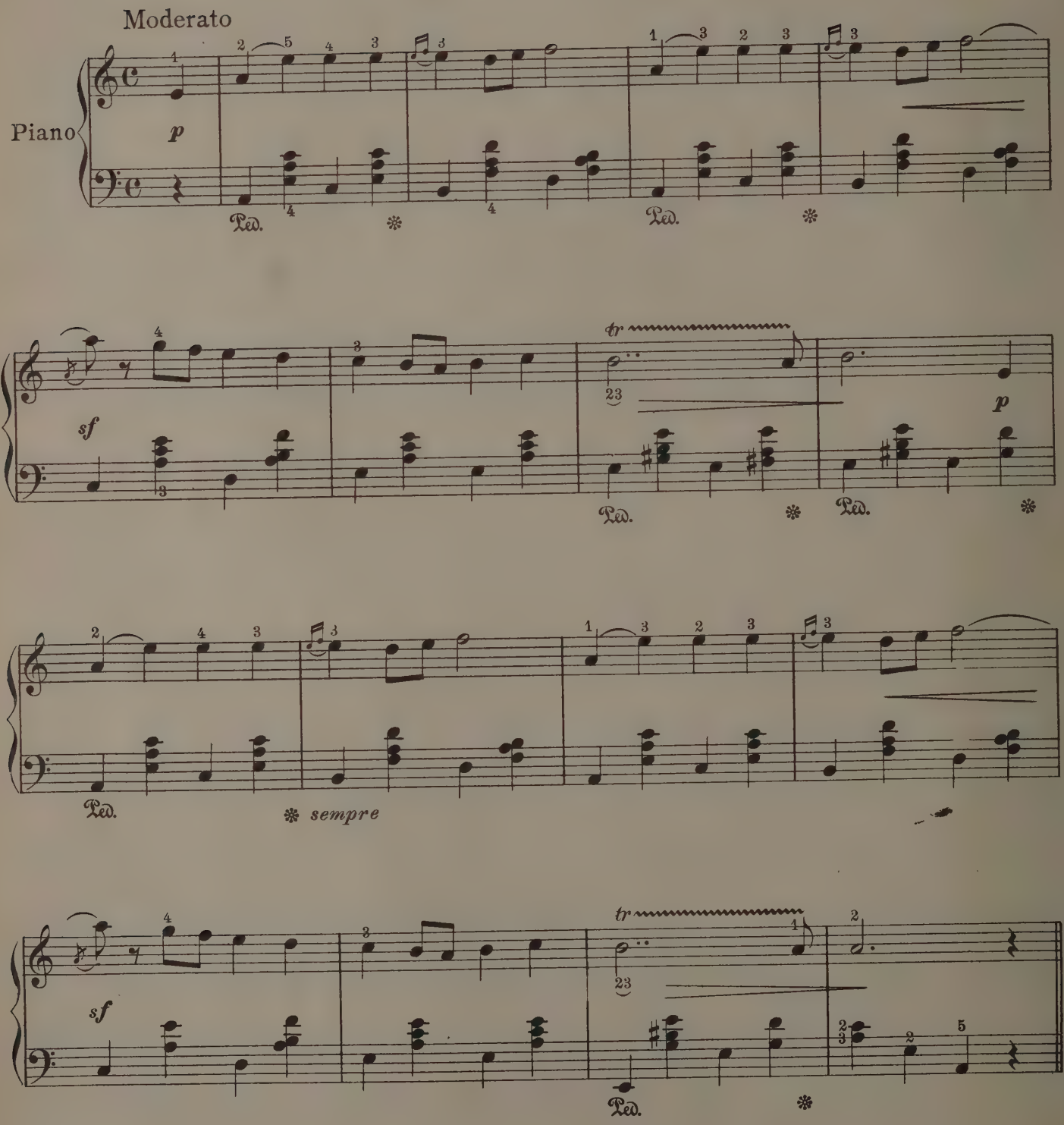

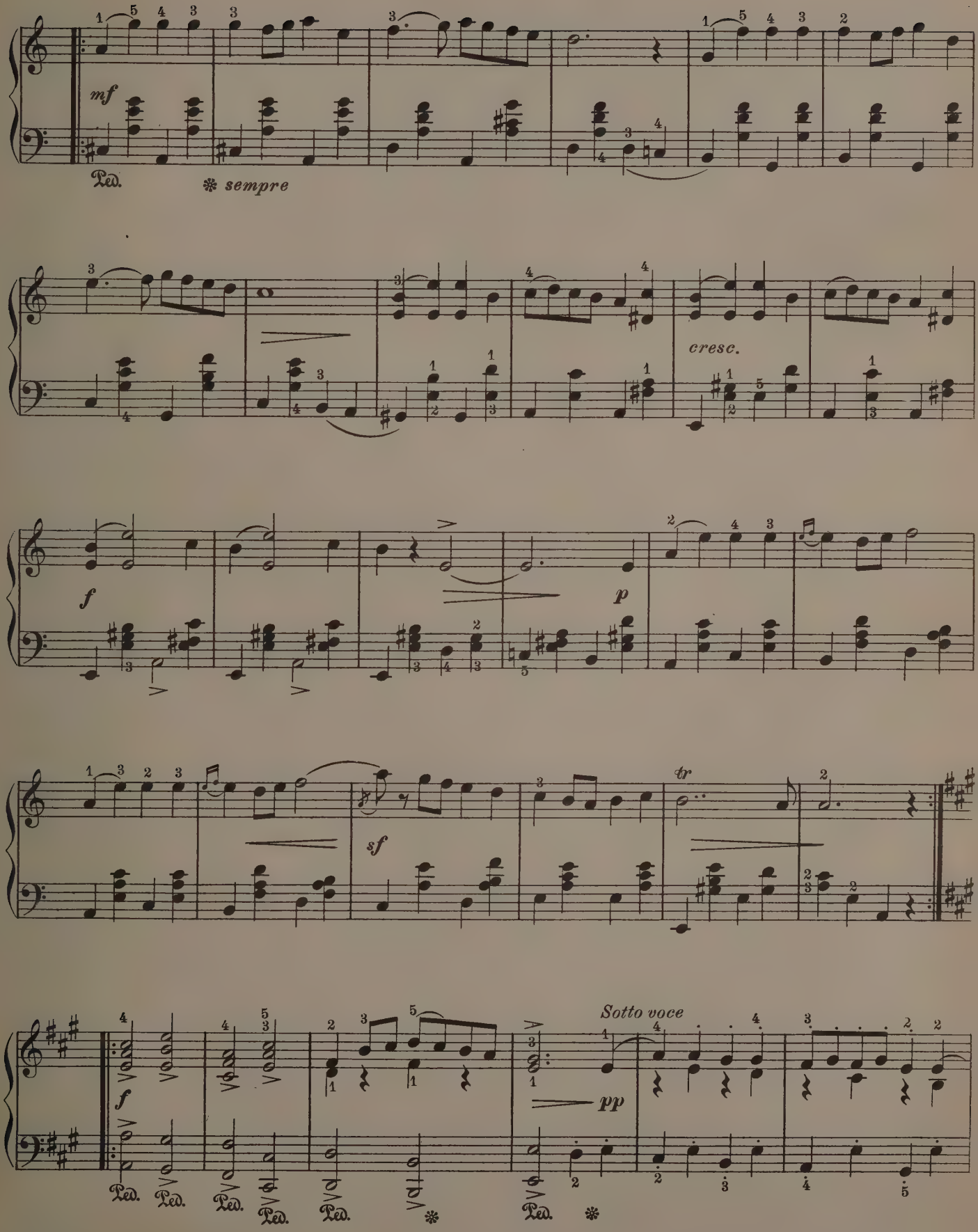
mf
Ped.
* sempre
cresc.
f
p
sf
tr
f
Sotto voce
pp

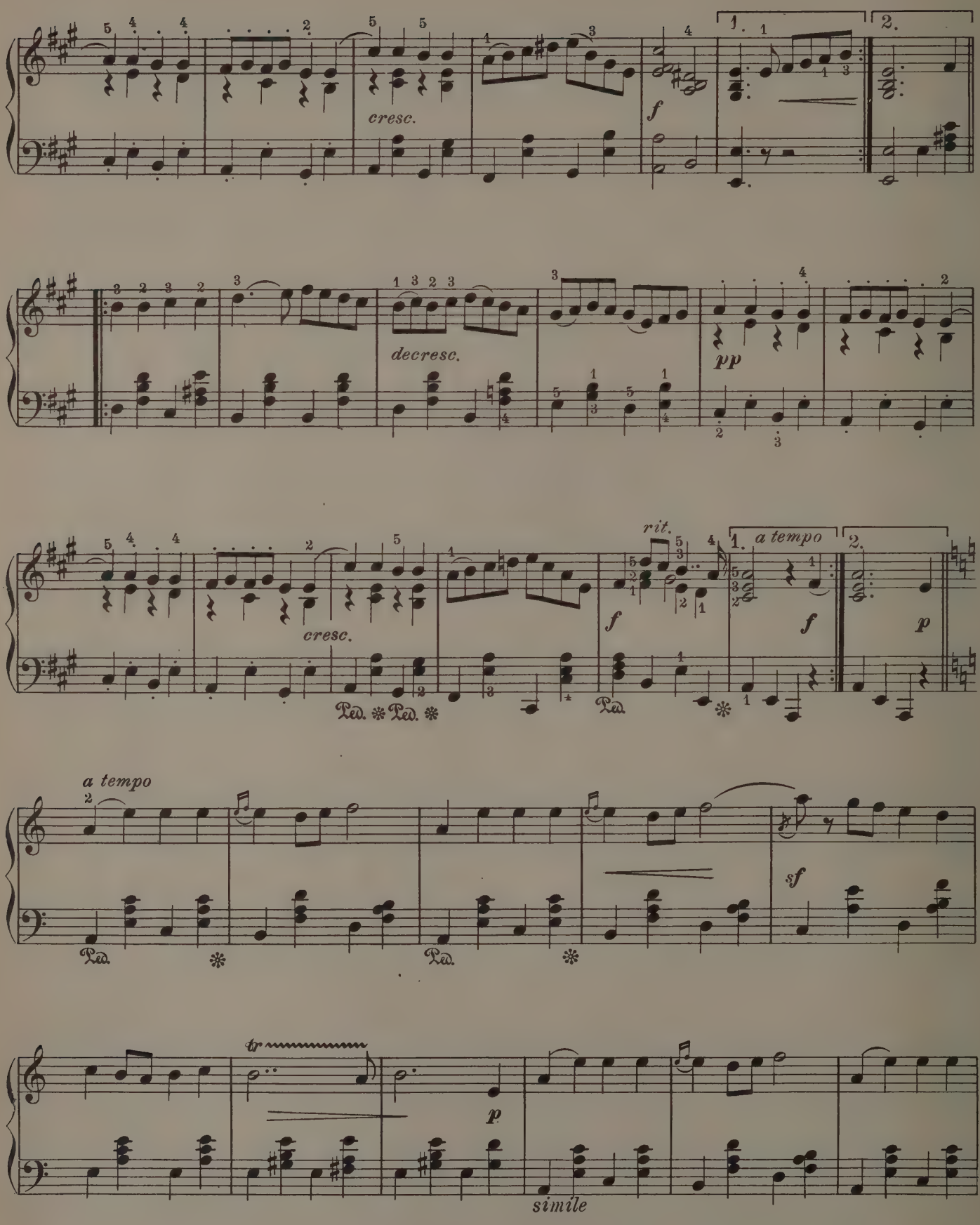
cresc.
f
1.
2.
decresc.
pp
cresc.
rit.
a tempo
f
p
a tempo
sf
tr
p
simile

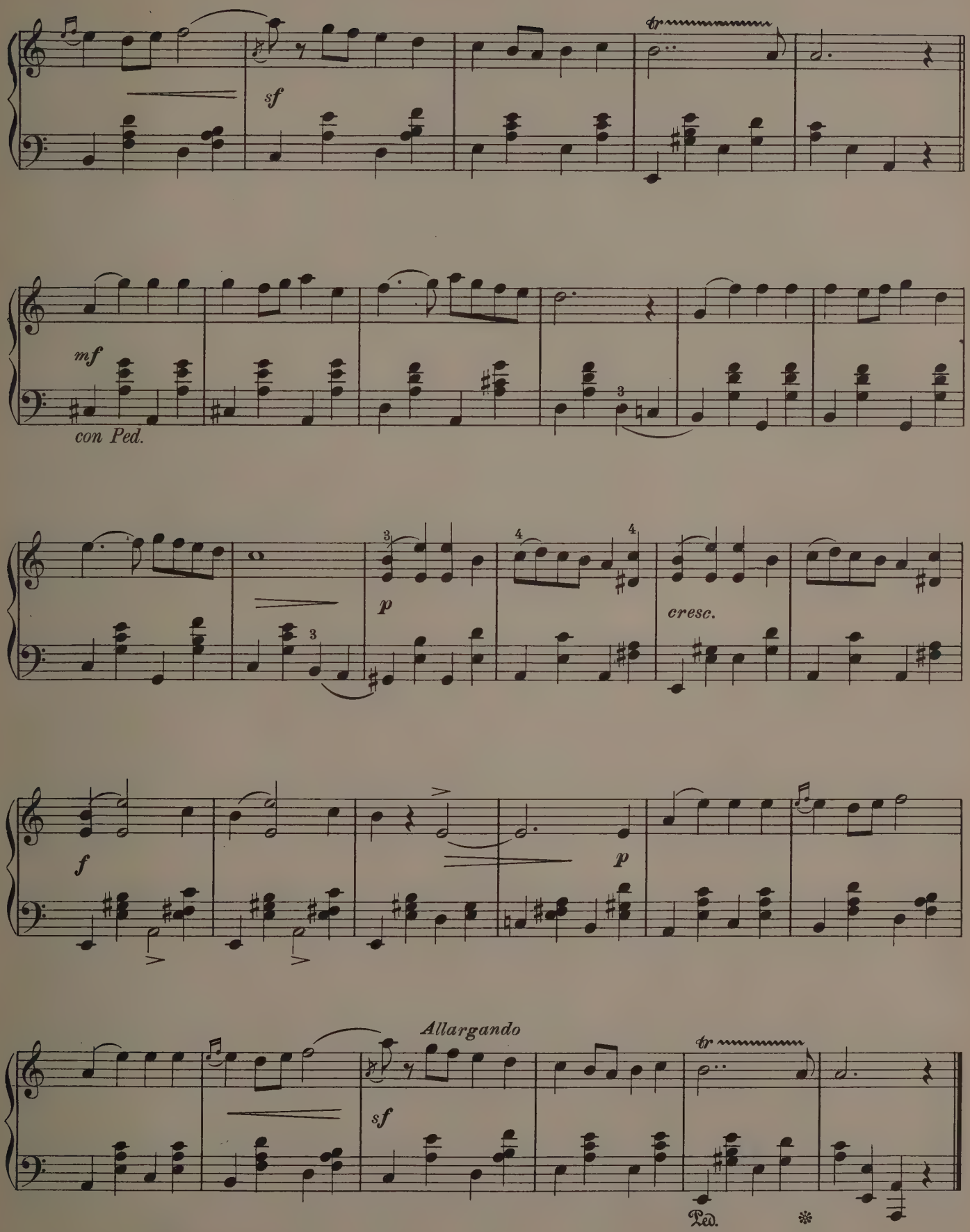
sf
mf
con Ped.
p
cresc.
f
p
Allargando
sf
Ped.

Coquetterie

(Caprice)

Paul Wachs

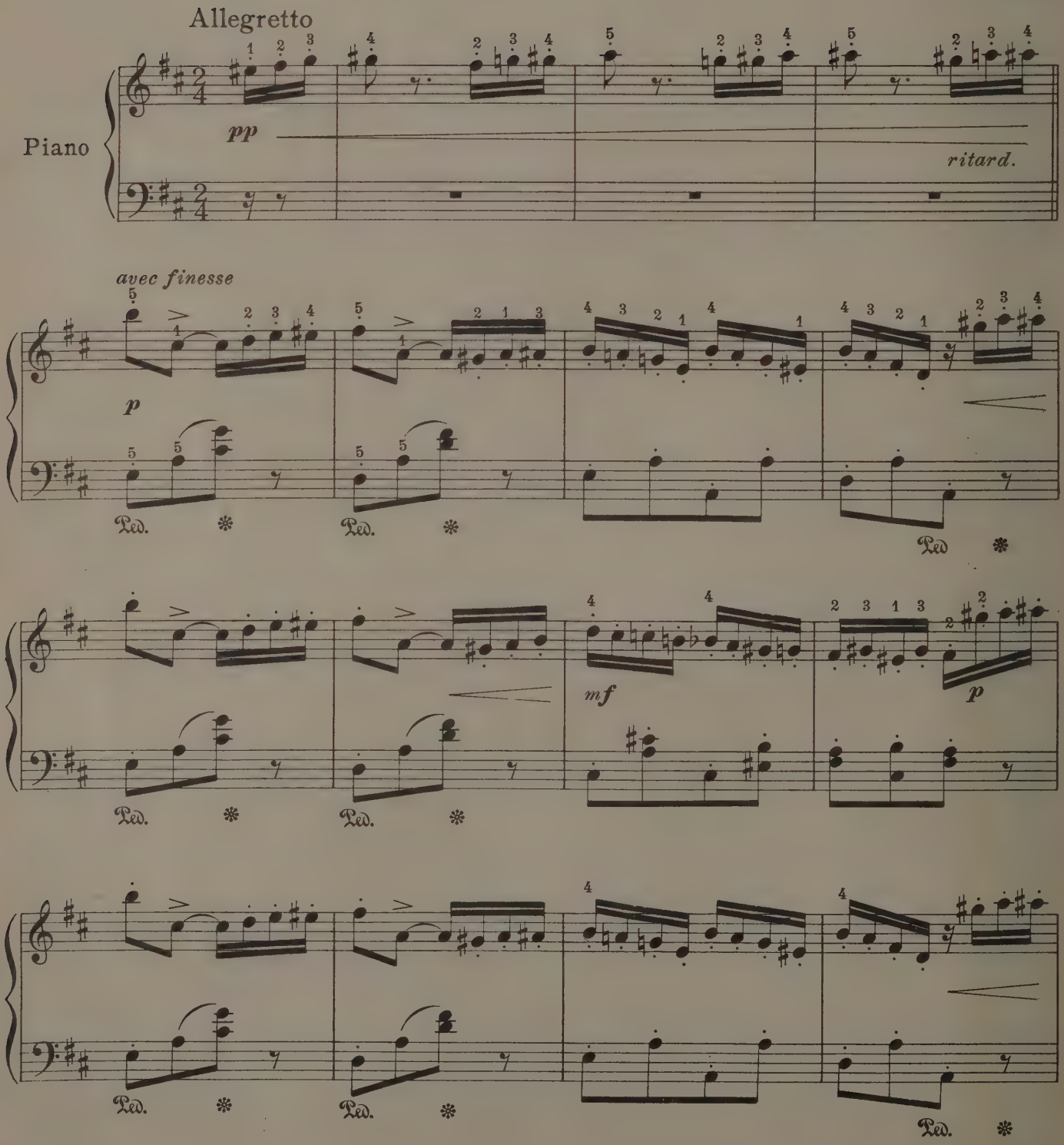

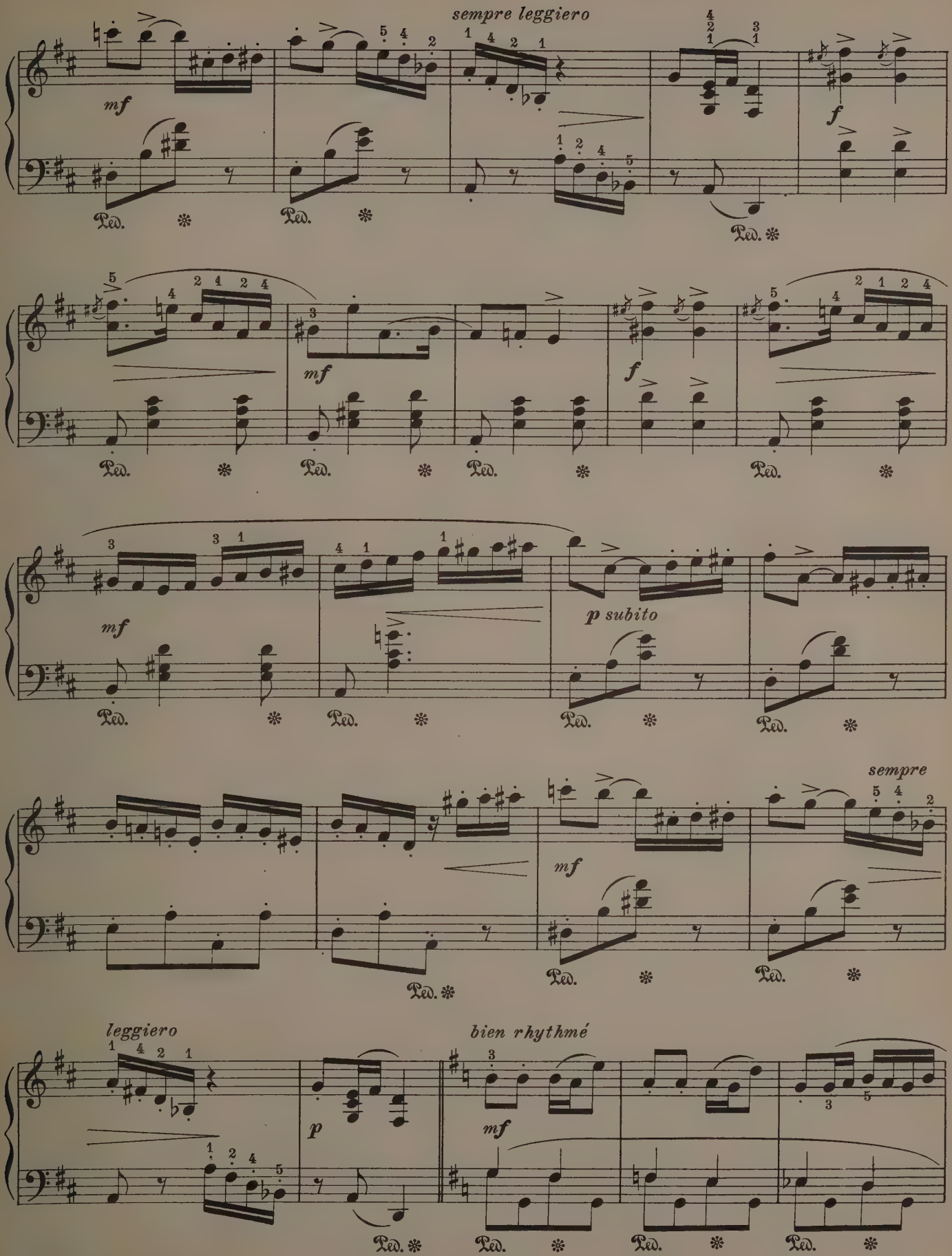
sempre leggiero
mf
f
mf
f
mf
p subito
sempre
mf
leggiero
p
bien rhythmé
mf
Ped.

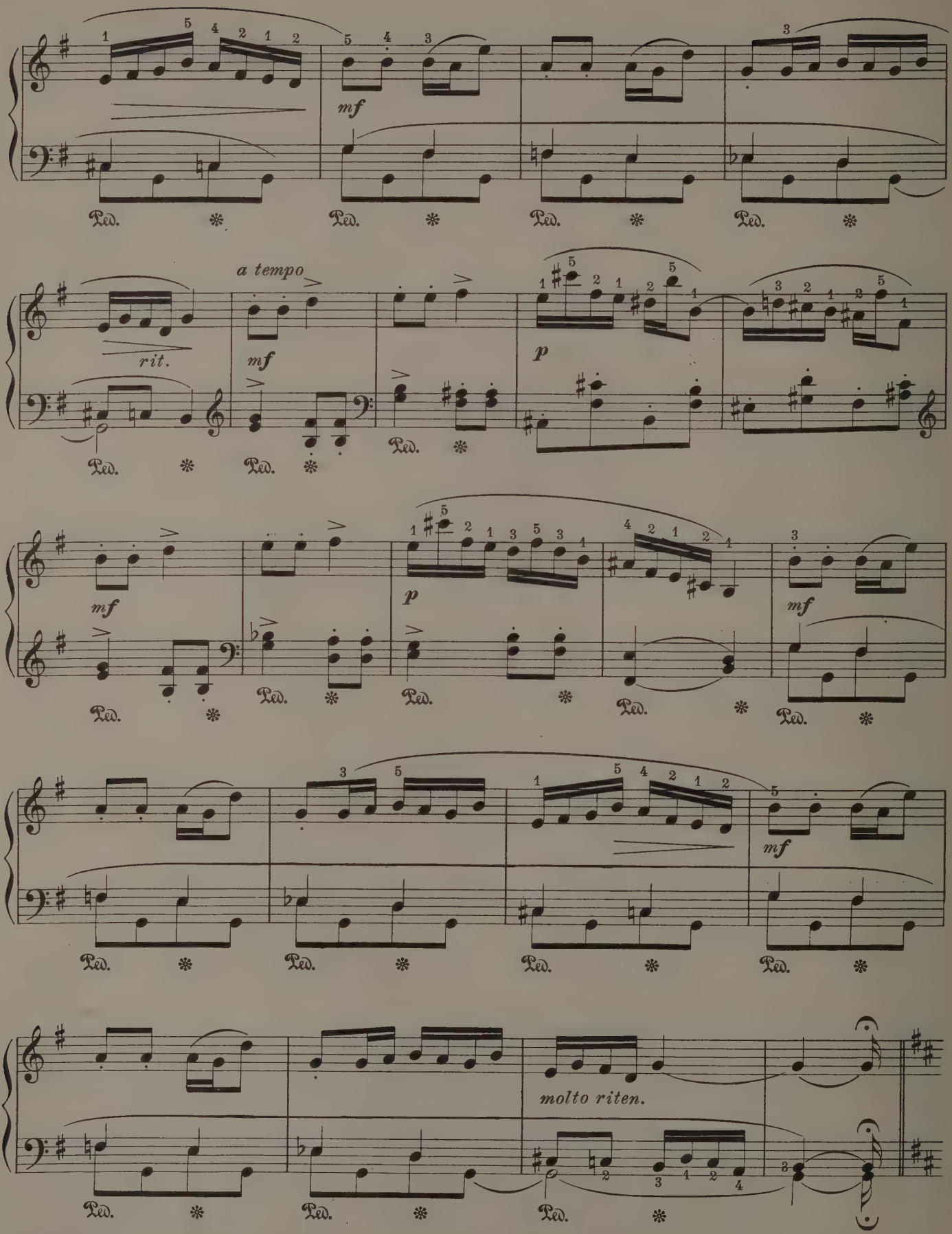
mf
Ped.
a tempo
rit.
p
molto riten.

I. Tempo

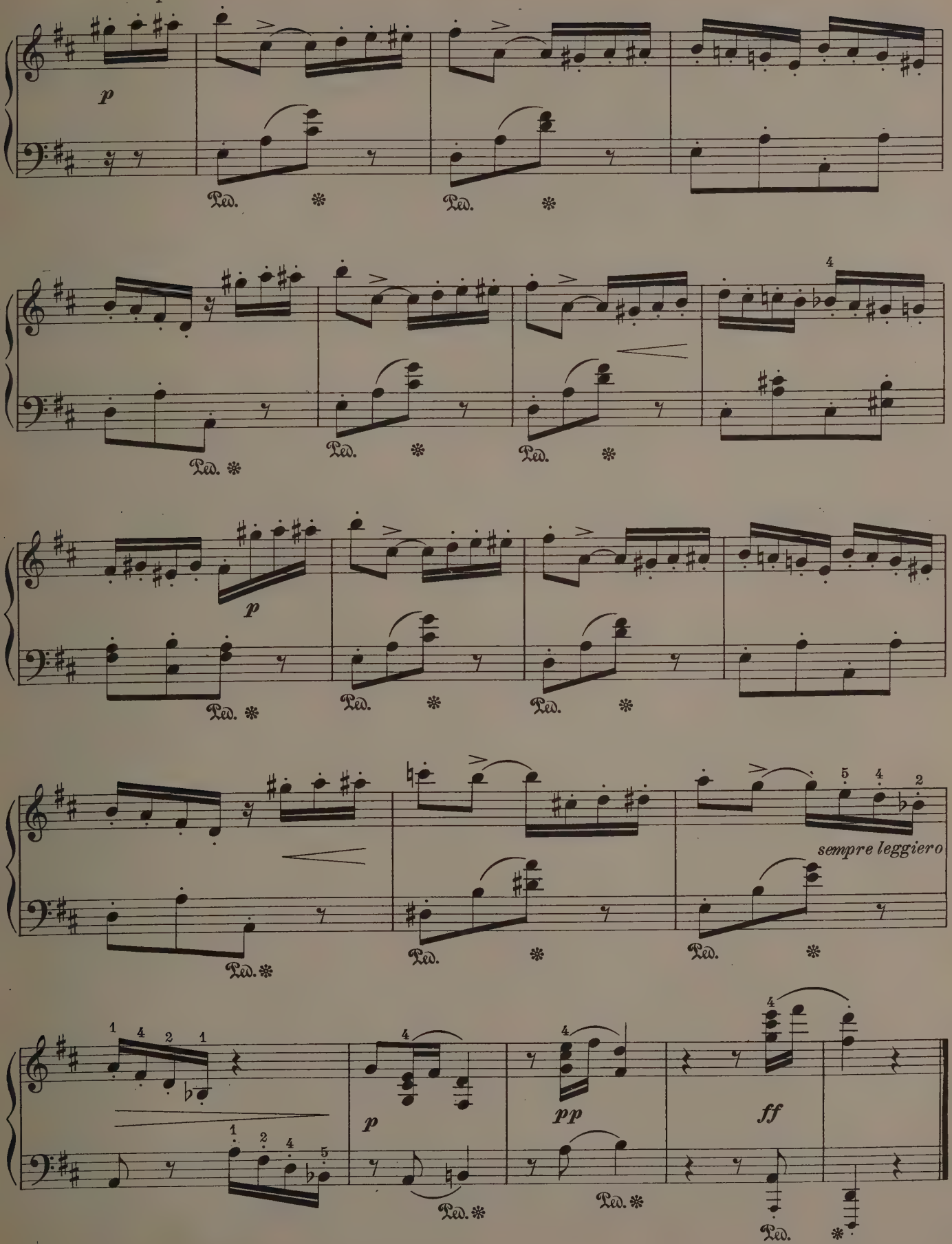
p
Ped.
Ped.
Ped.
Ped.
Ped.
p
Ped.
Ped.
Ped.
sempre leggiero
Ped.
Ped.
Ped.
p
pp
ff
Ped.
Ped.
Ped.

Chinese Serenade

H. Fliege

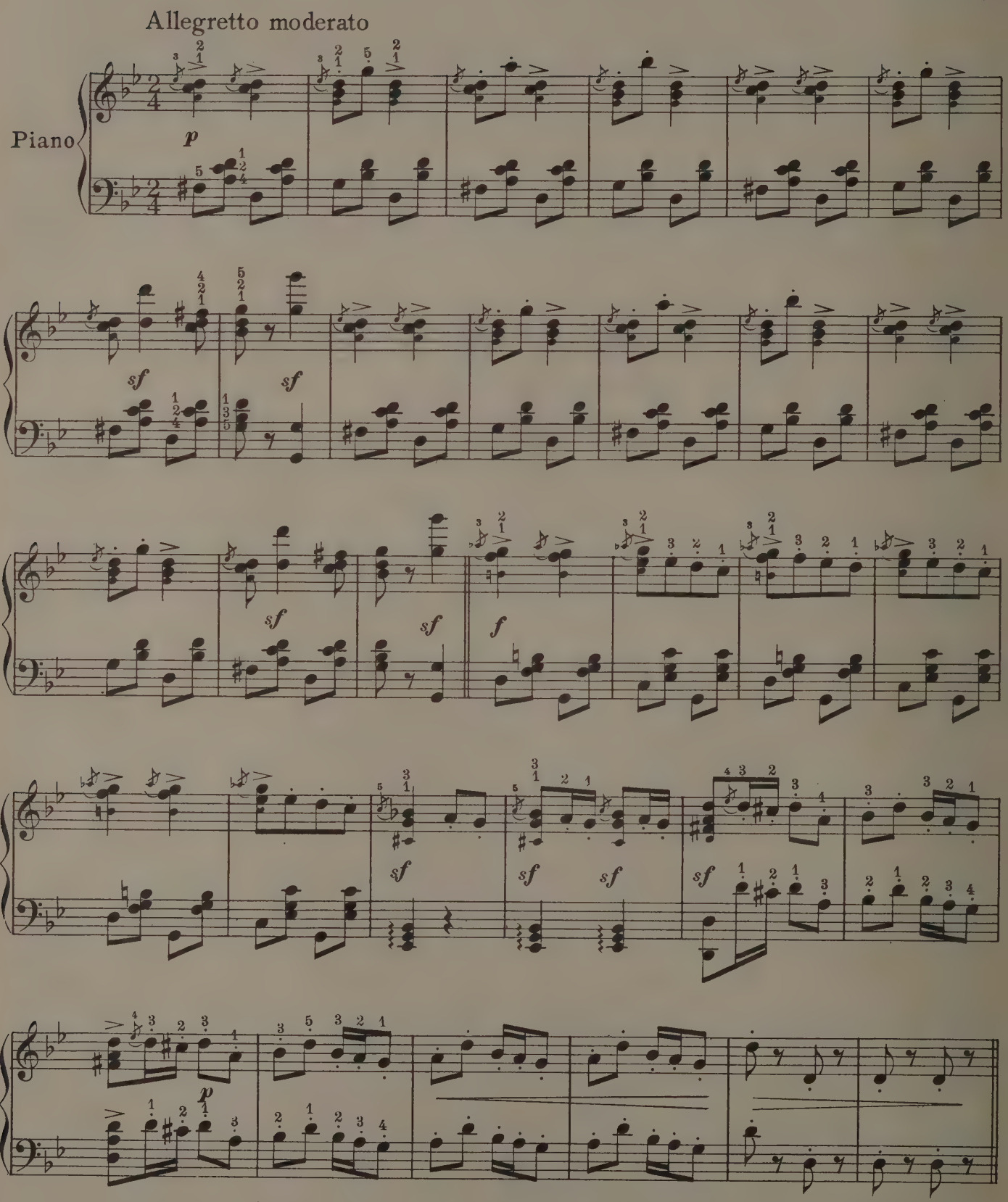

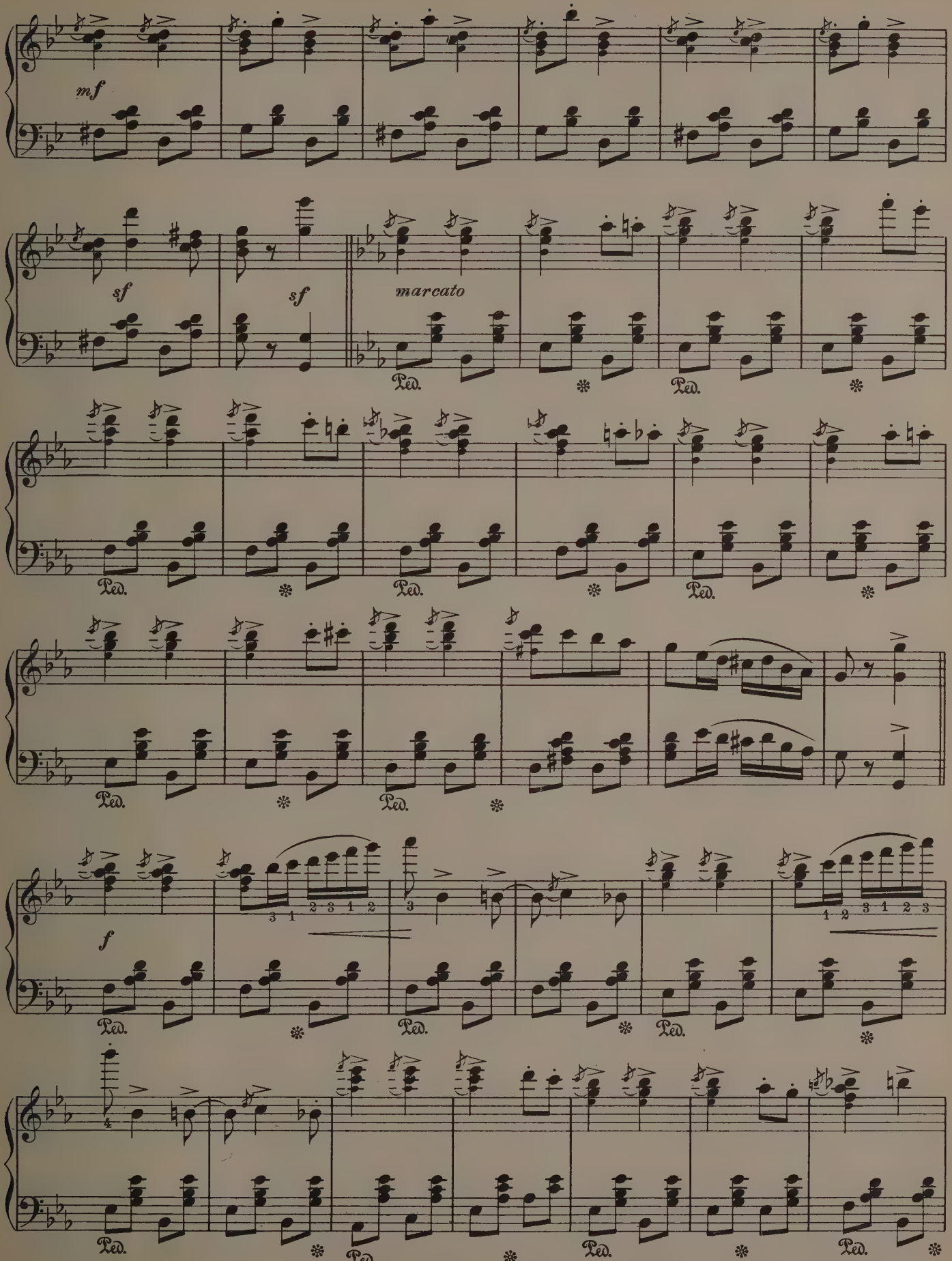
mf
sf
sf
marcato
Ped.
f

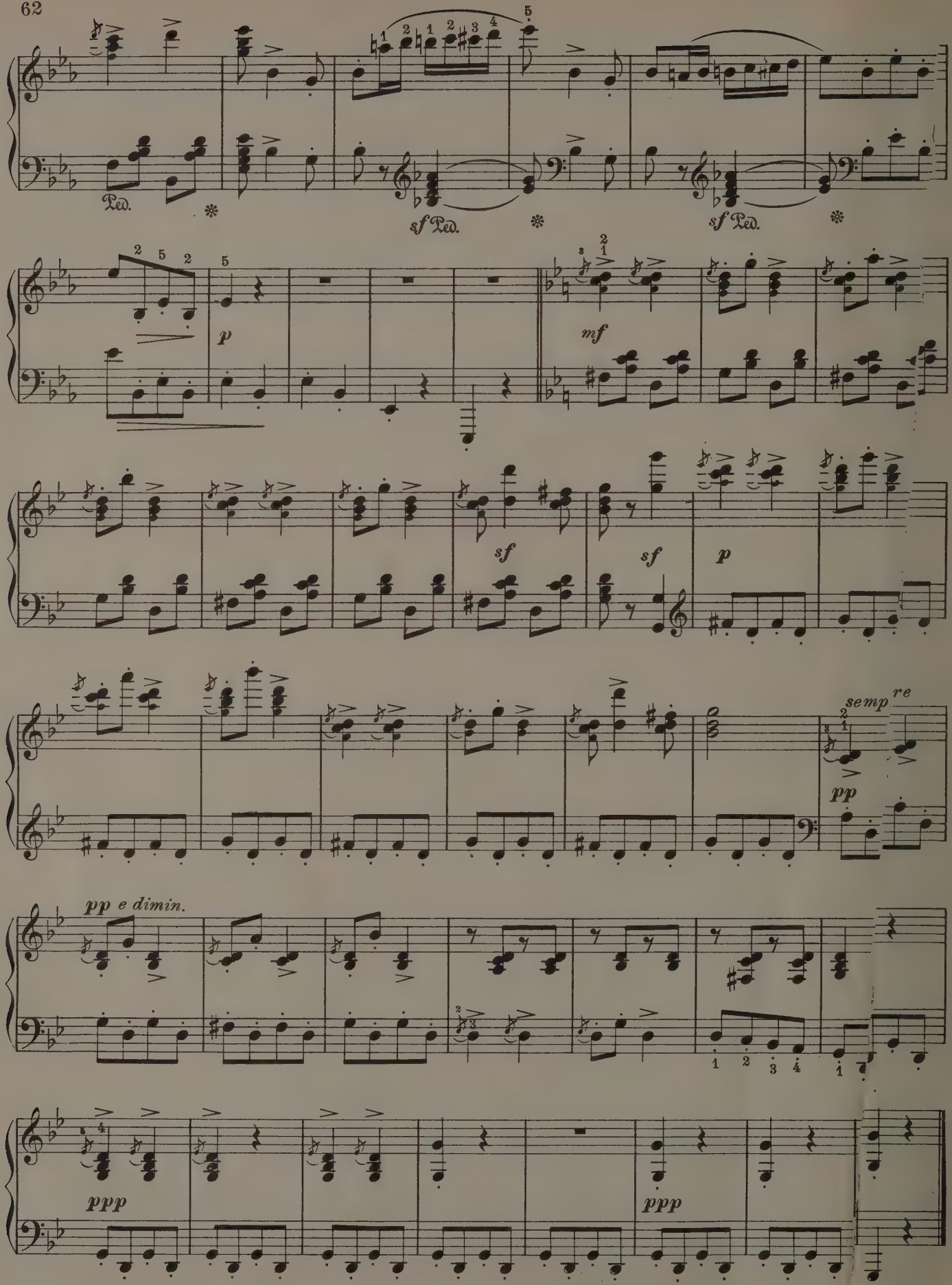
Ped.
sf Ped.
sf Ped.
p
mf
sf
sf
p
semp re
pp
pp e dimin.
ppp
ppp

Garden Song

Heinrich Lichner

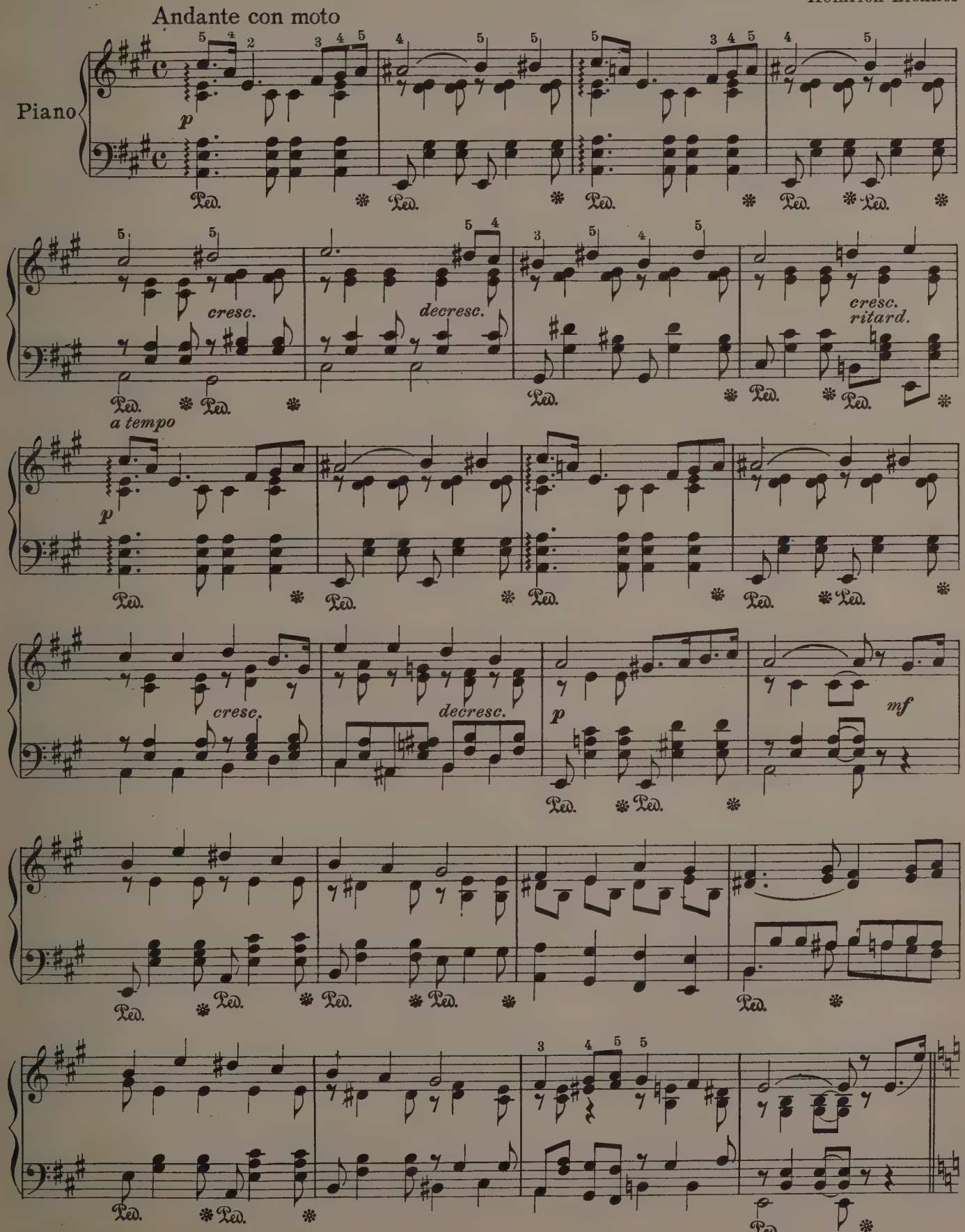

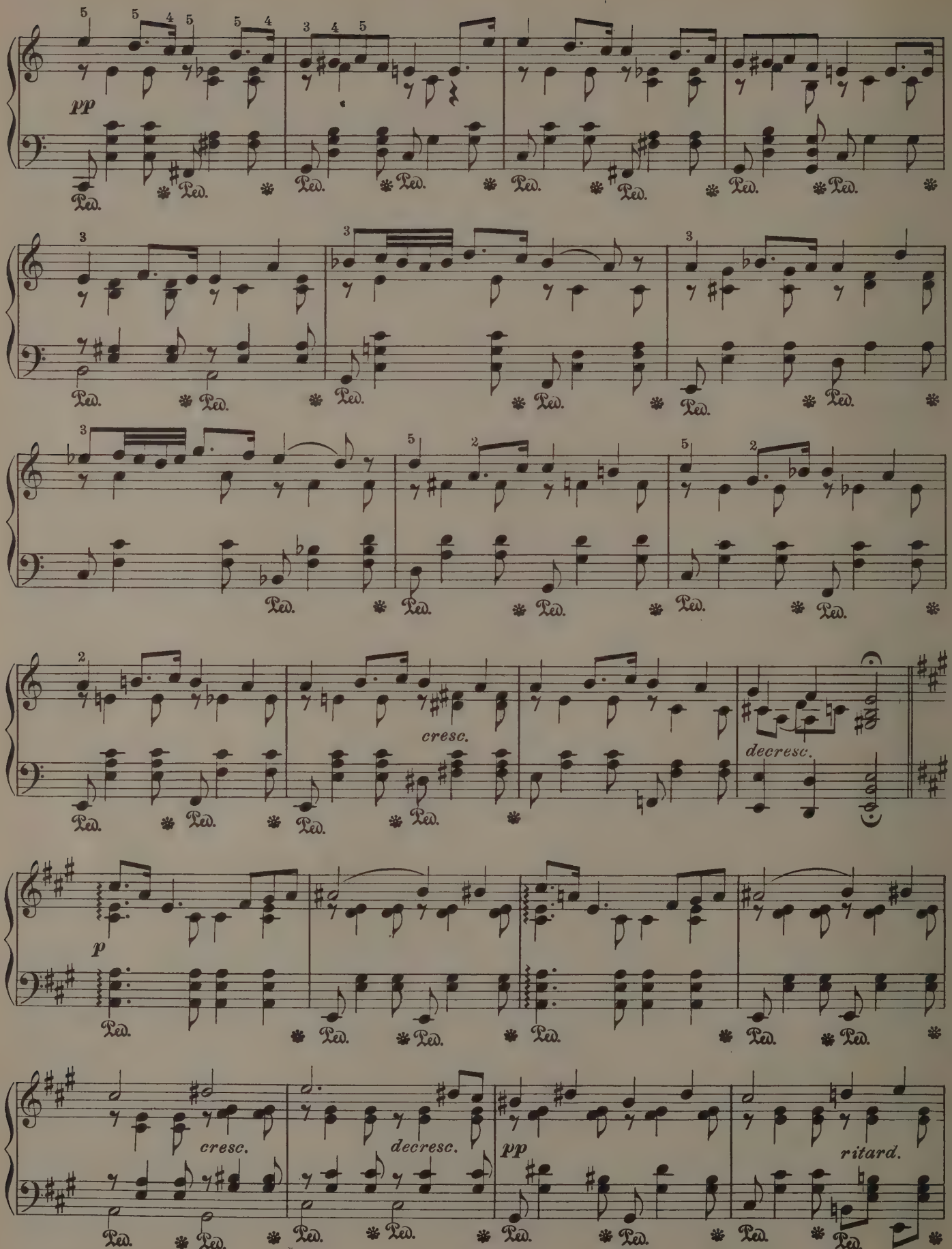
pp
cresc.
decresc.
p
cresc.
decresc.
pp
ritard.

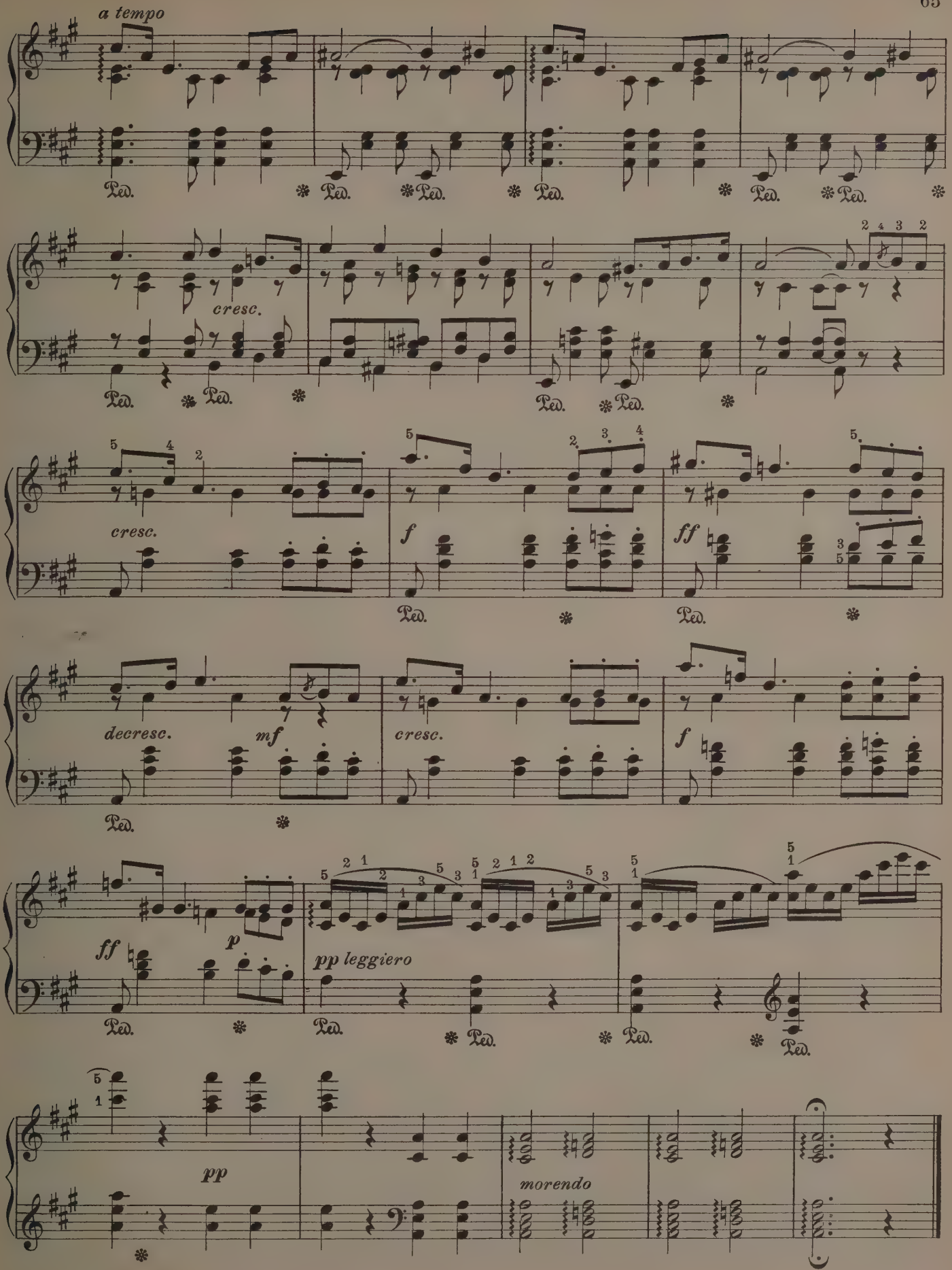
a tempo
Ped.
cresc.
decresc.
mf
f
ff
p
pp leggiero
pp
morendo

Flower Song

(Blumenlied)

Gustav Lange

Lento

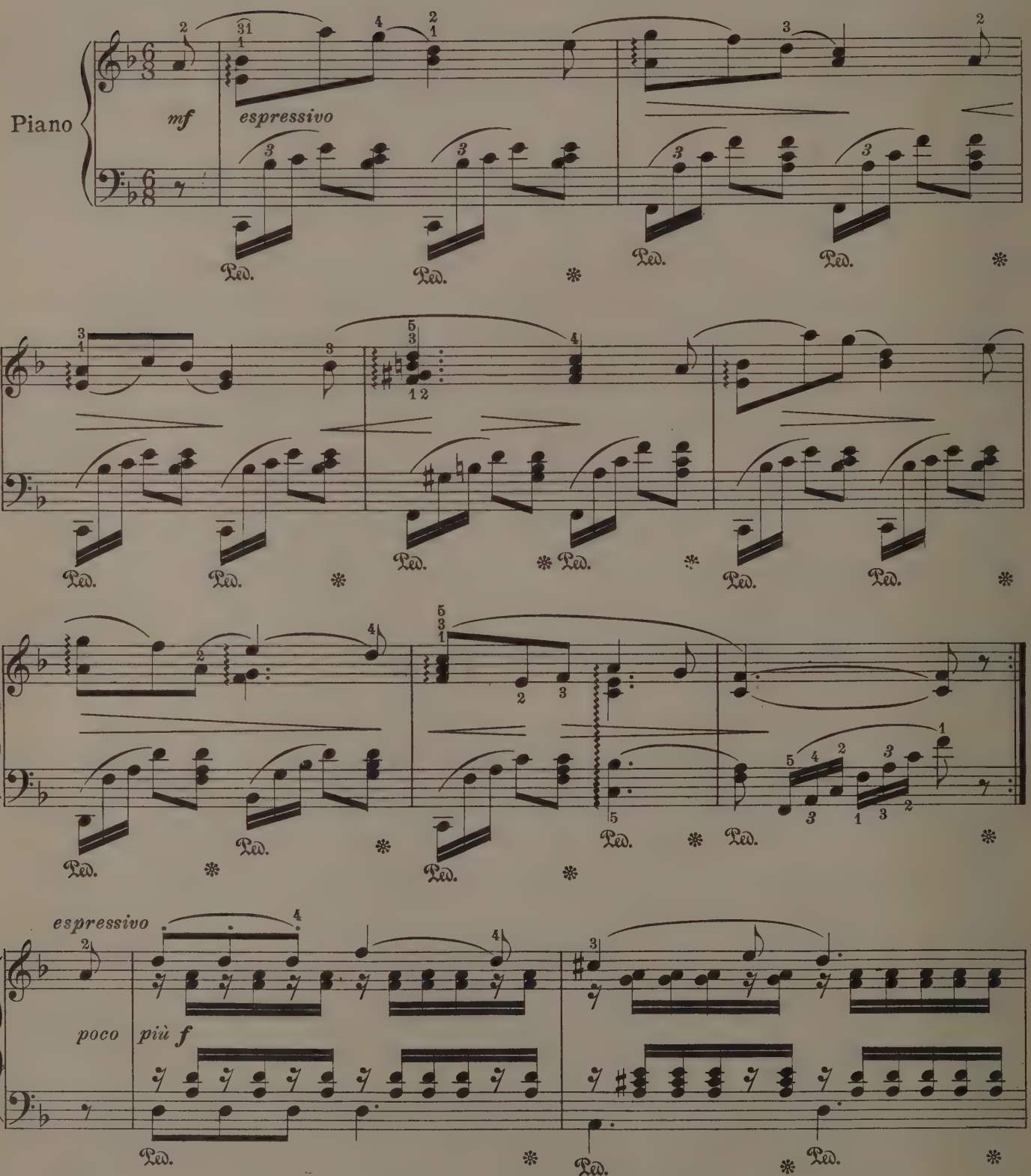

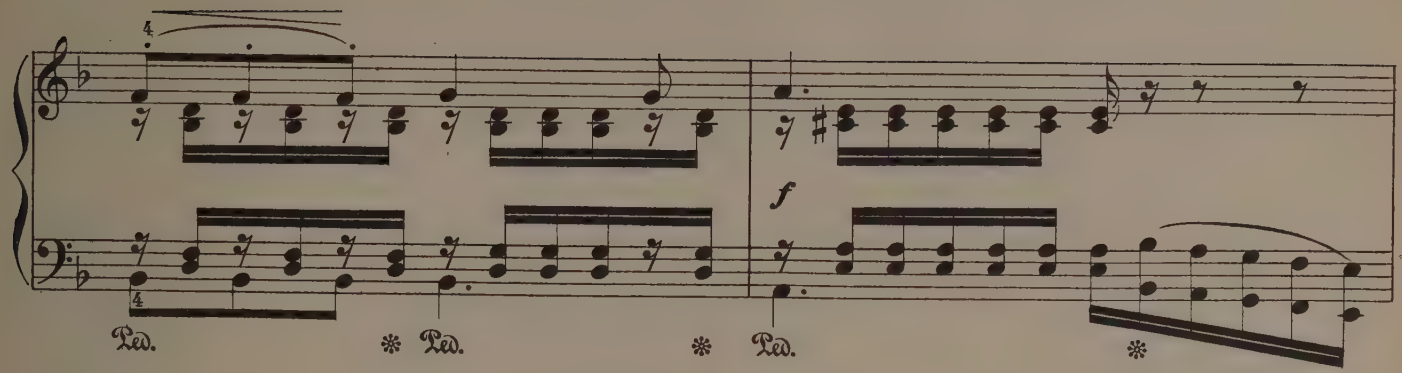
f
Ped.

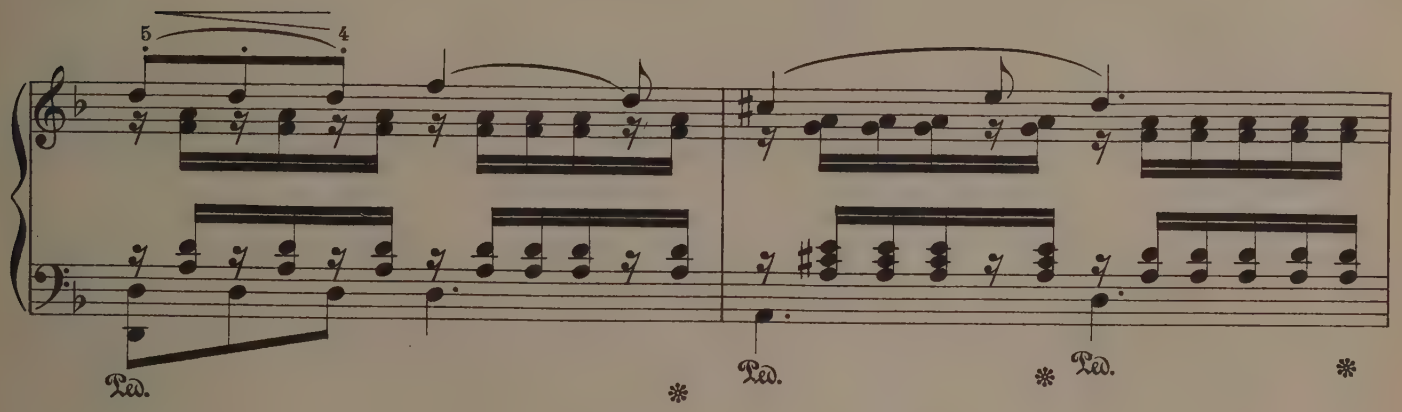
Ped.

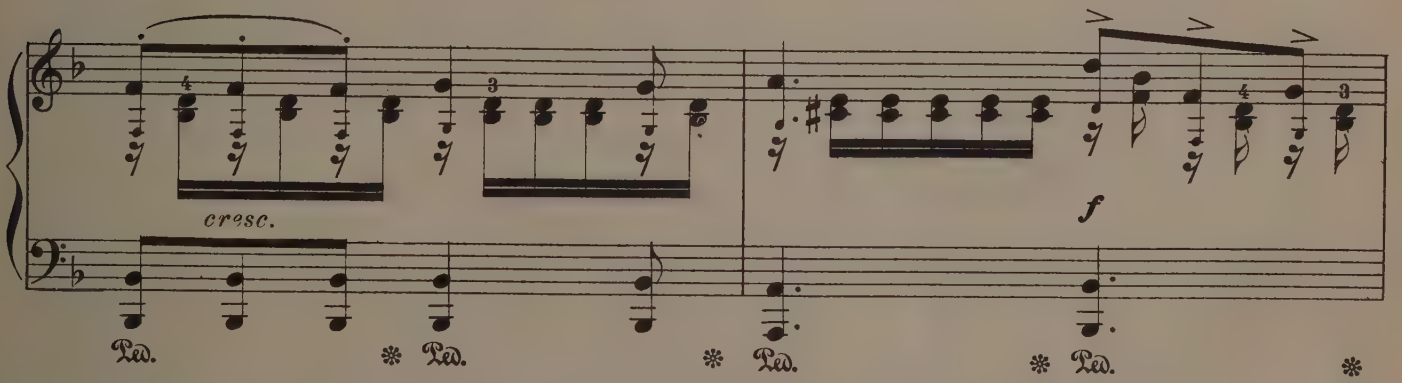
cresc.
f
Ped.

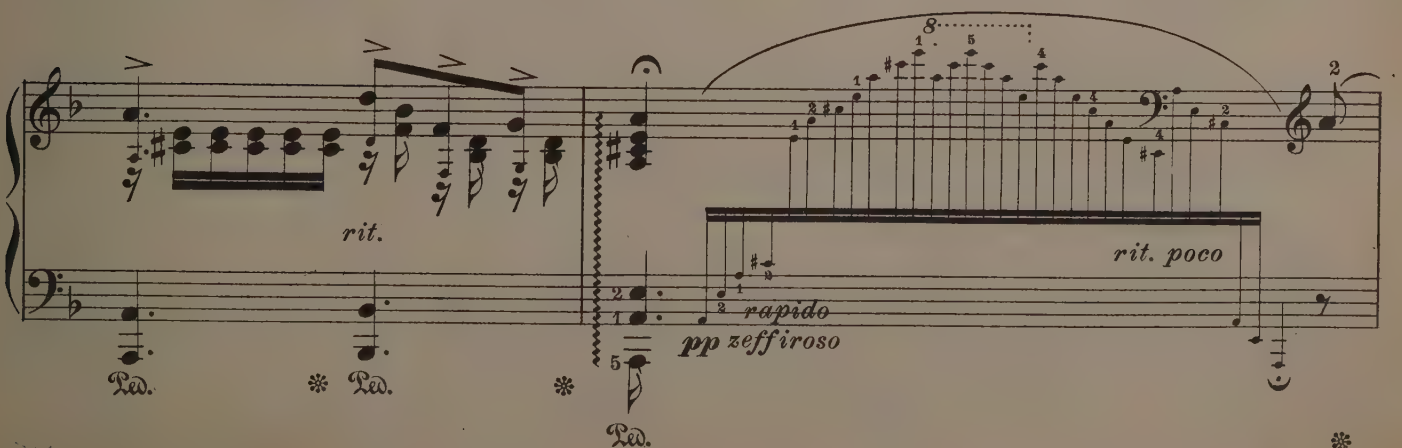
rit.
rapido
pp zeffiroso
rit. poco
Ped.

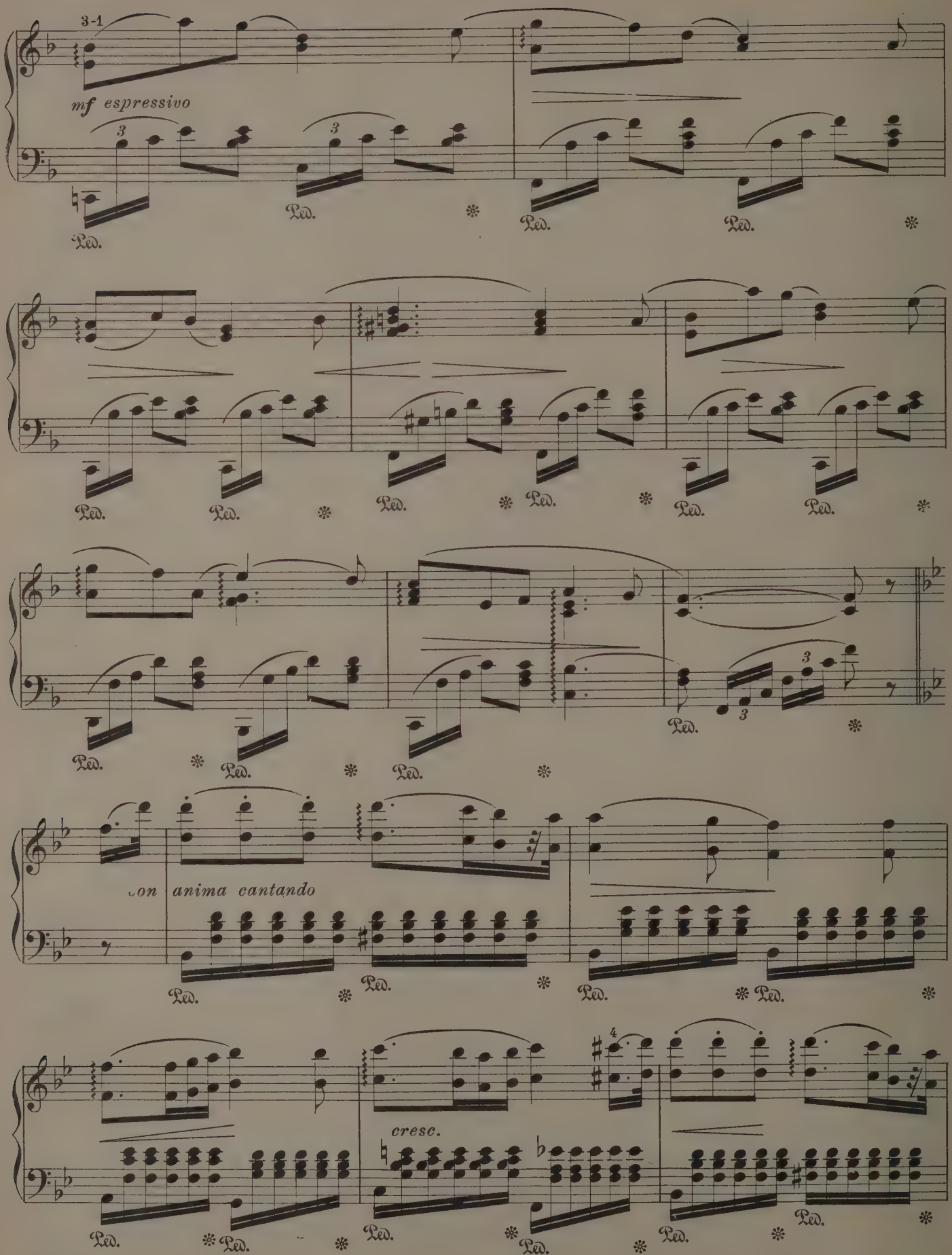
3-1
mf espressivo
Ped.
con anima cantando
cresc.

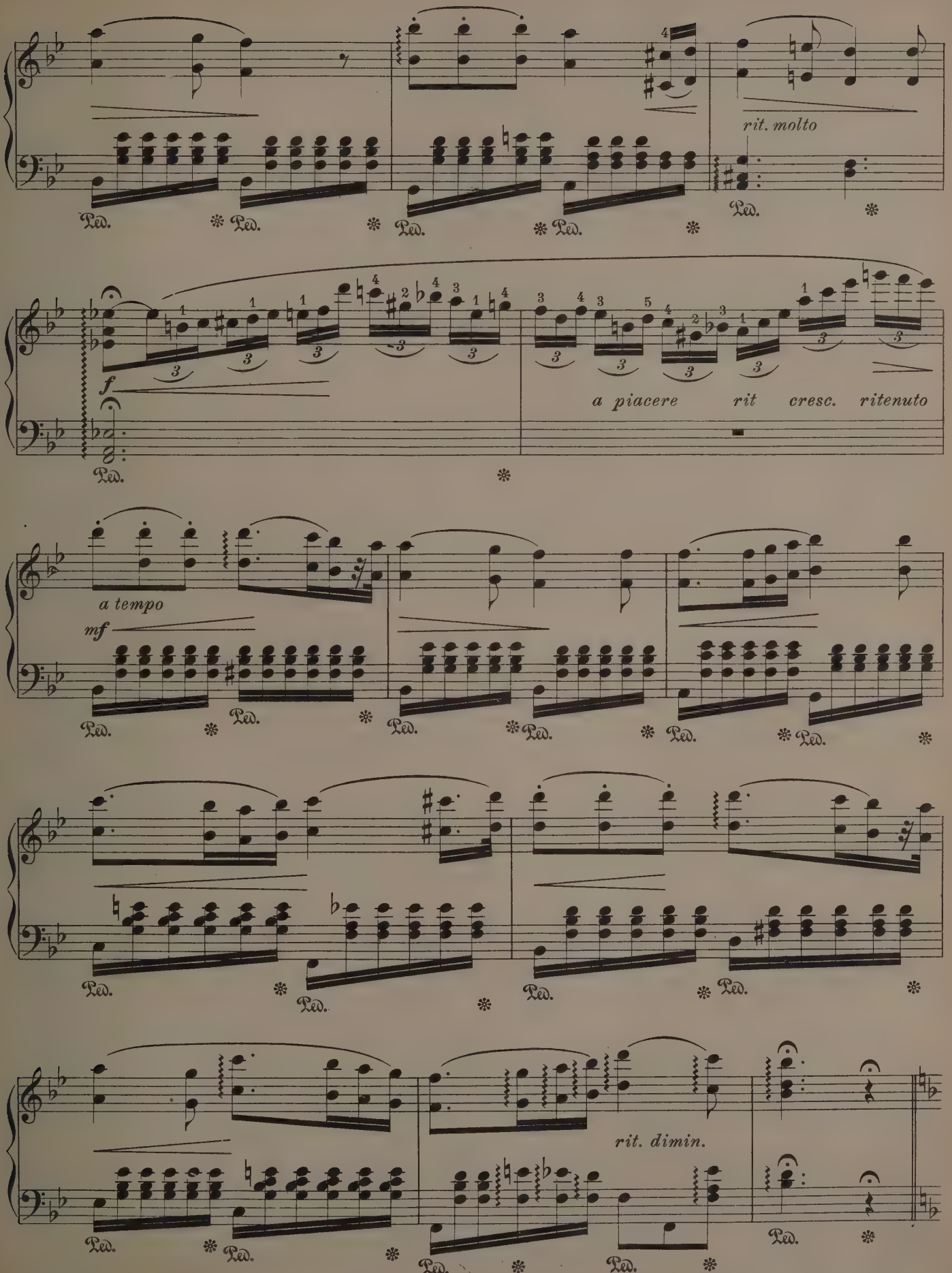
rit. molto
f
a piacere rit cresc. ritenuto
a tempo
mf
rit. dimin.

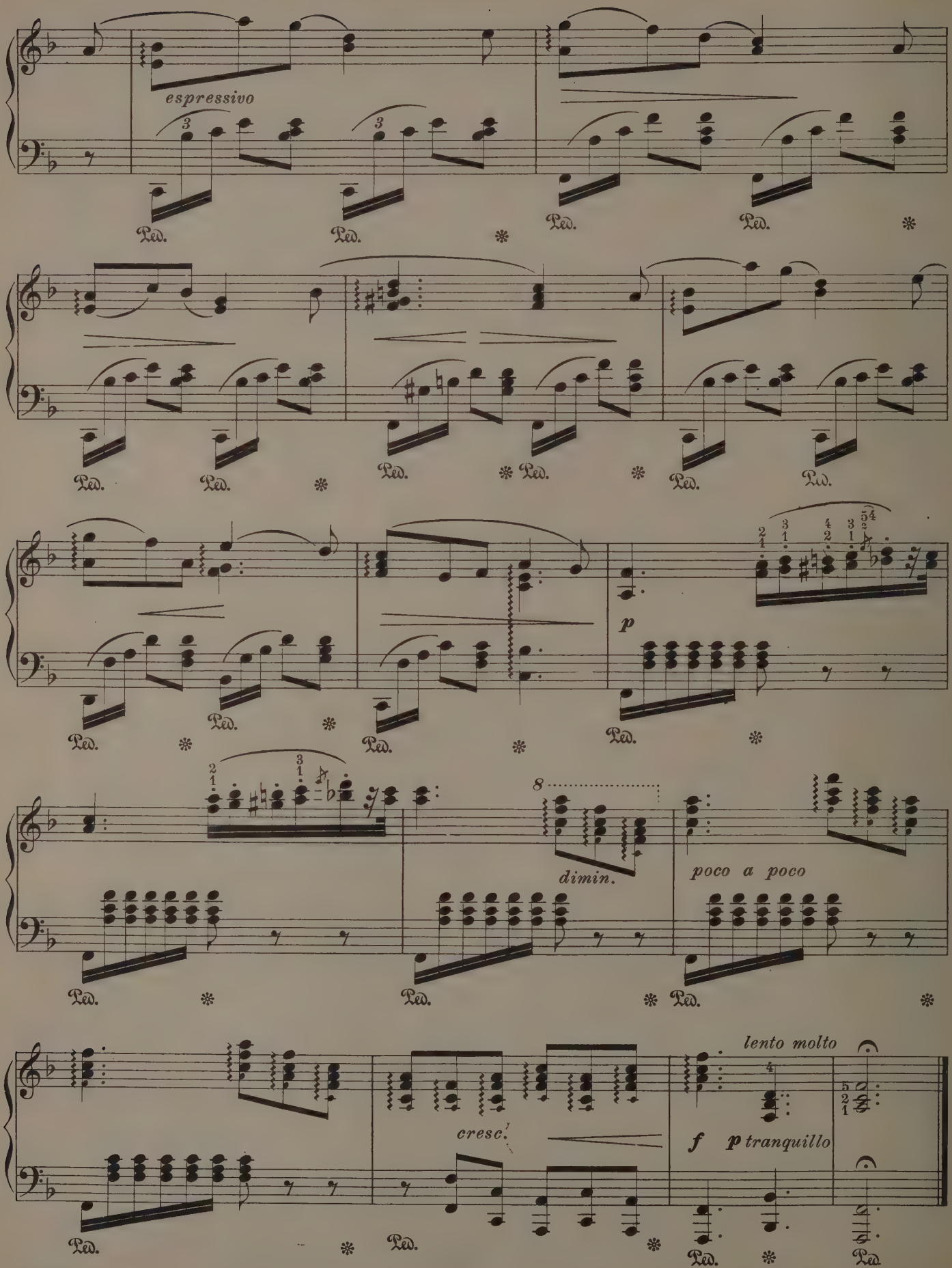
espressivo
Ped.
p
dimin.
poco a poco
cresc.
lento molto
f
p tranquillo

In The Soudan
(A Dervish Chorus)

G. Sebek

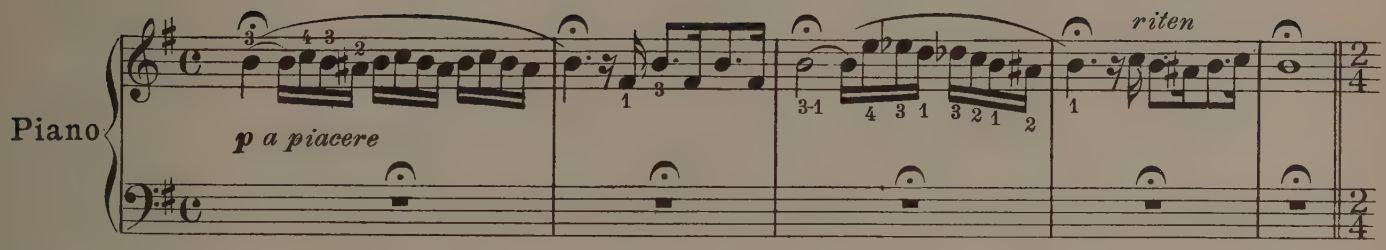

Molto moderato

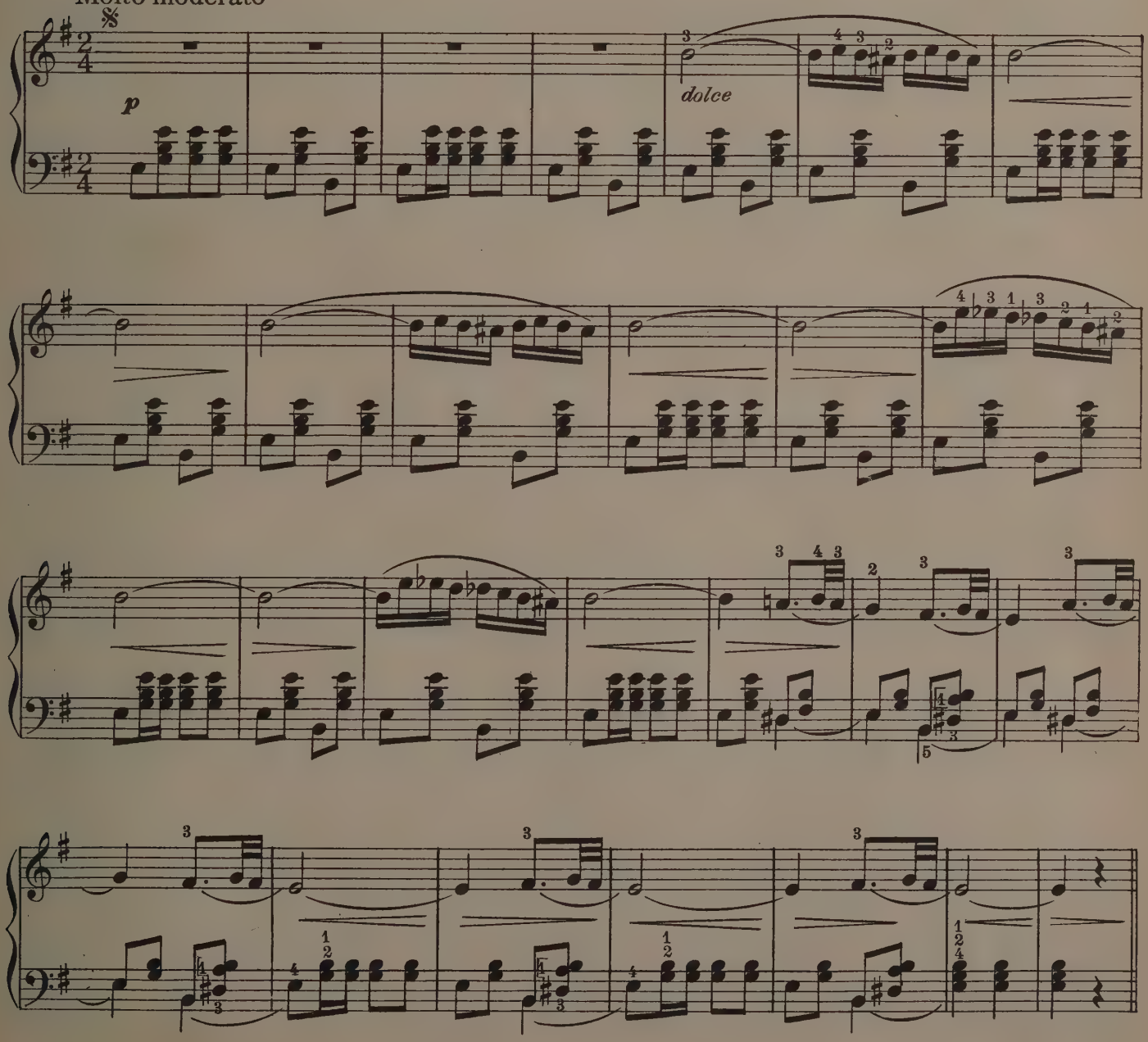

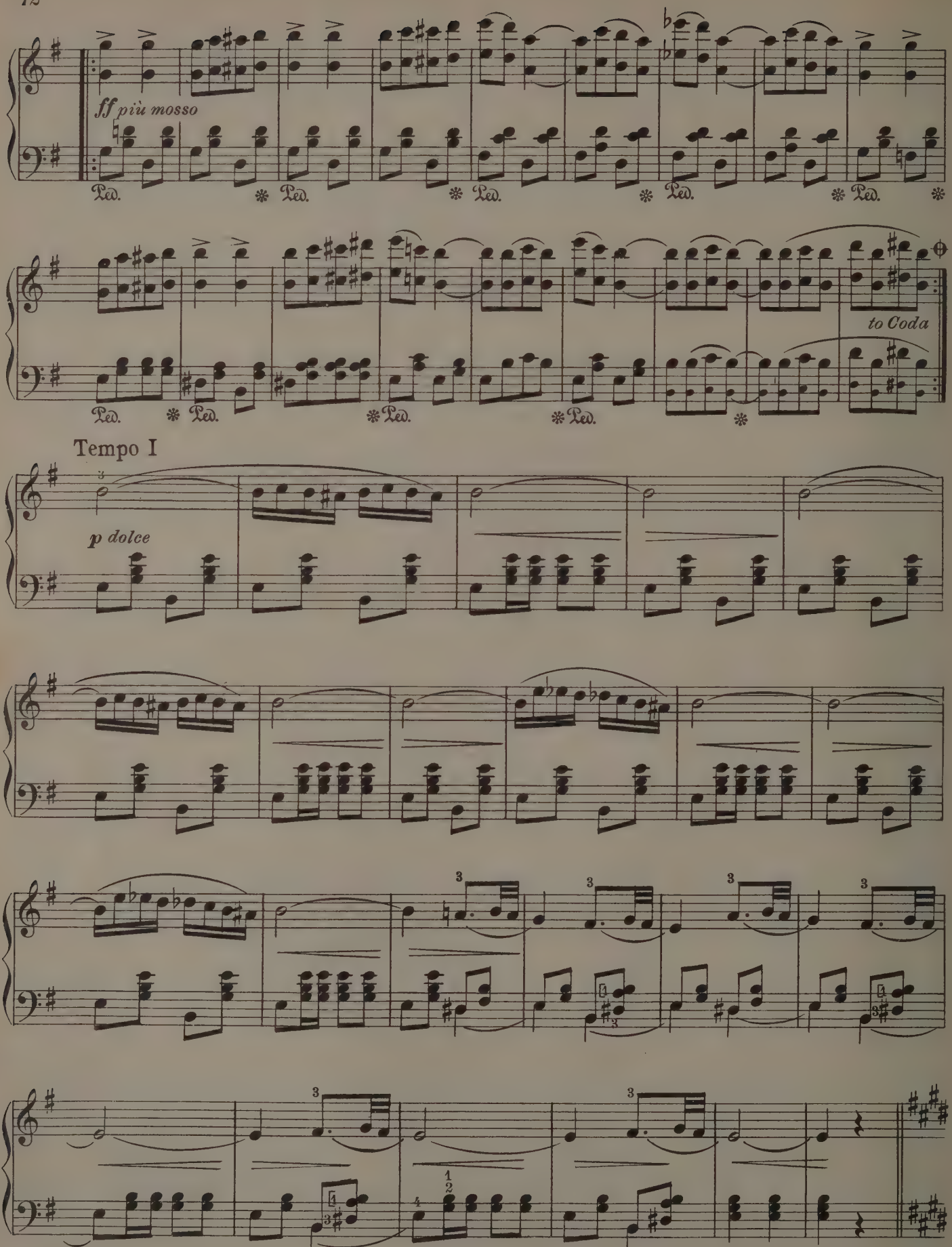
ff più mosso
Ped.
to Coda
Tempo I
p dolce

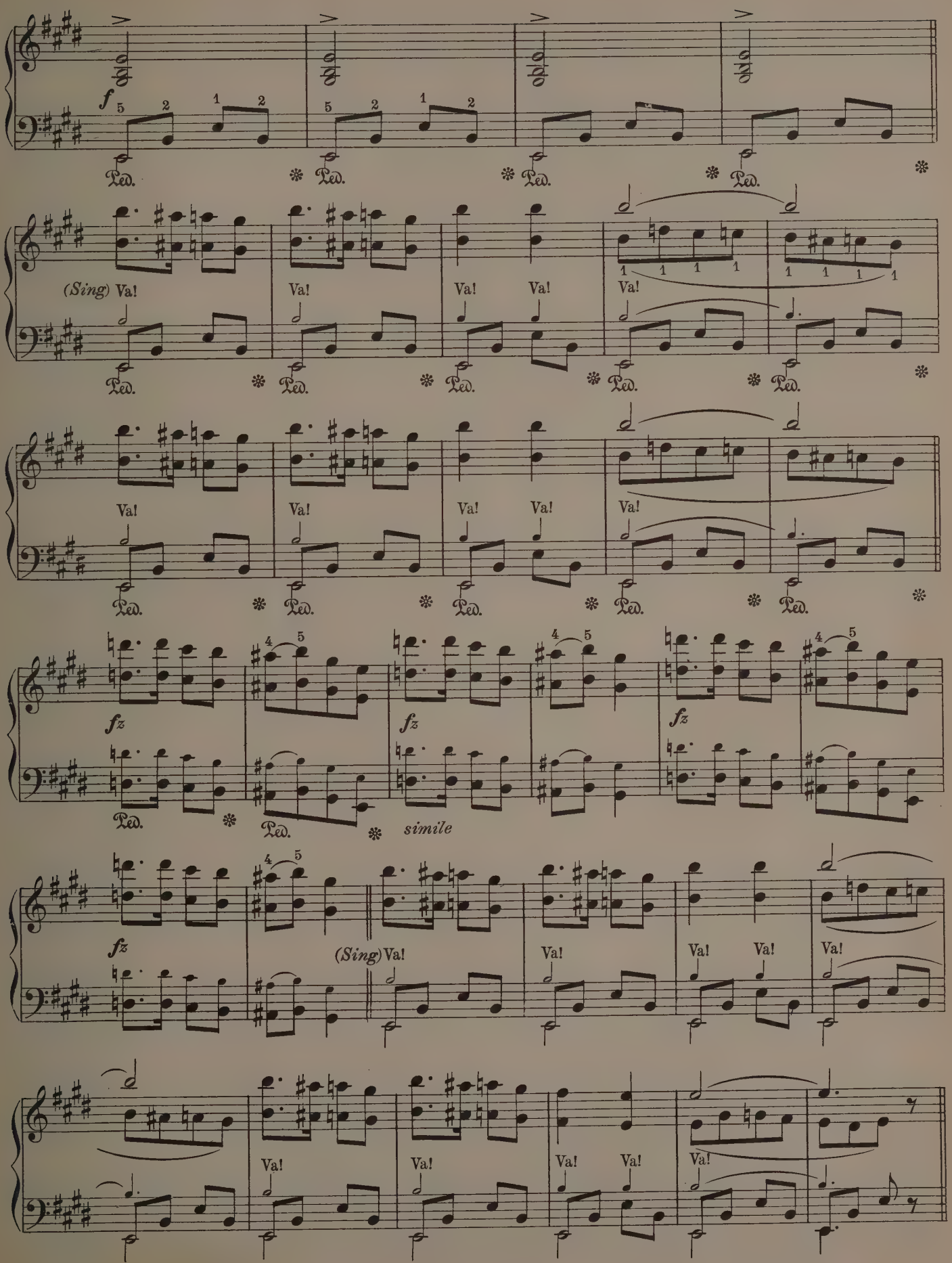
f
Ped.
(Sing) Va!
Va!
fz
simile

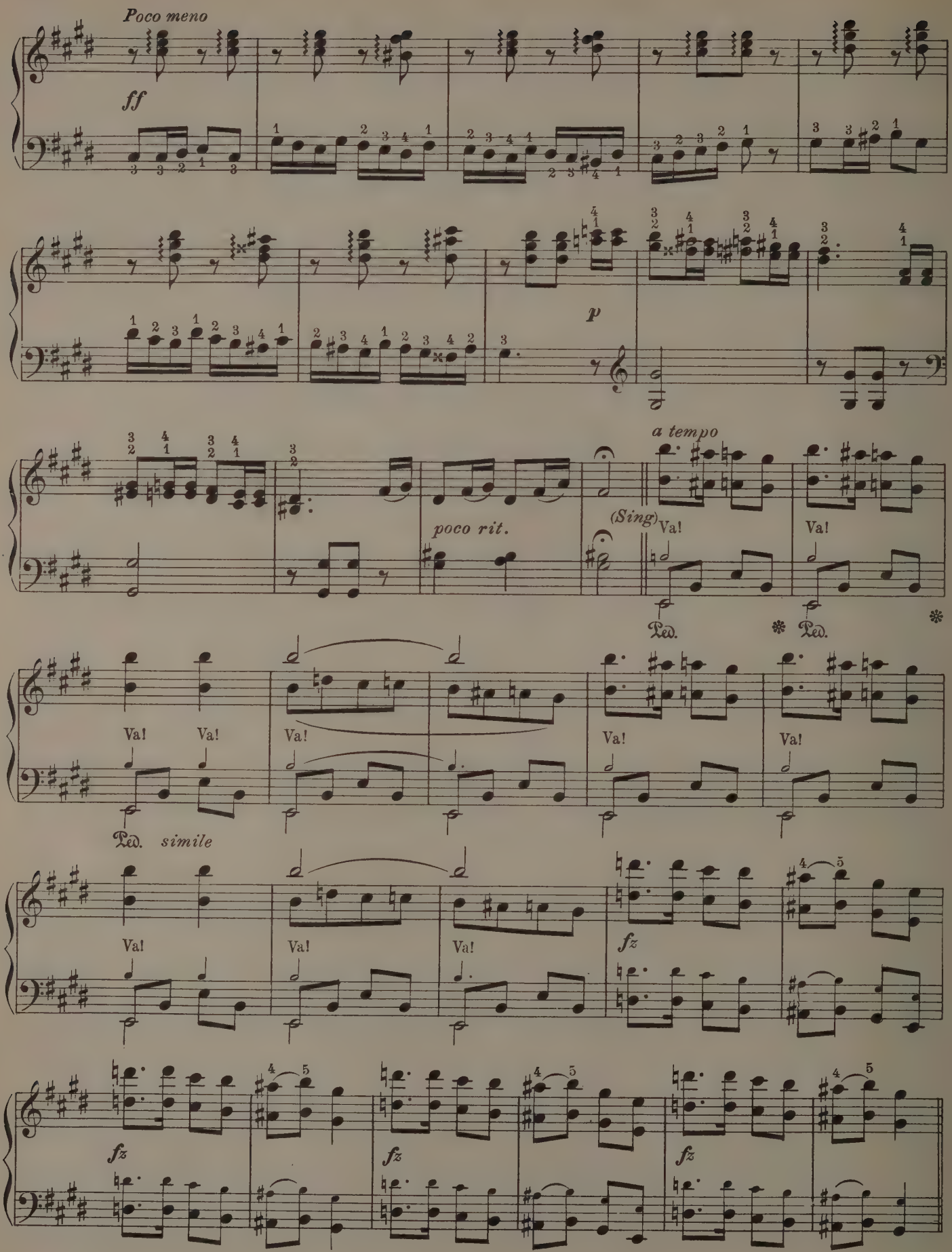
Poco meno
ff
p
poco rit.
a tempo
(Sing)
Va!
Va!
Ped.
Ped.
Va!
Va!
Va!
Va!
Va!
Ped.
simile
Va!
Va!
Va!
fz
fz
fz
fz

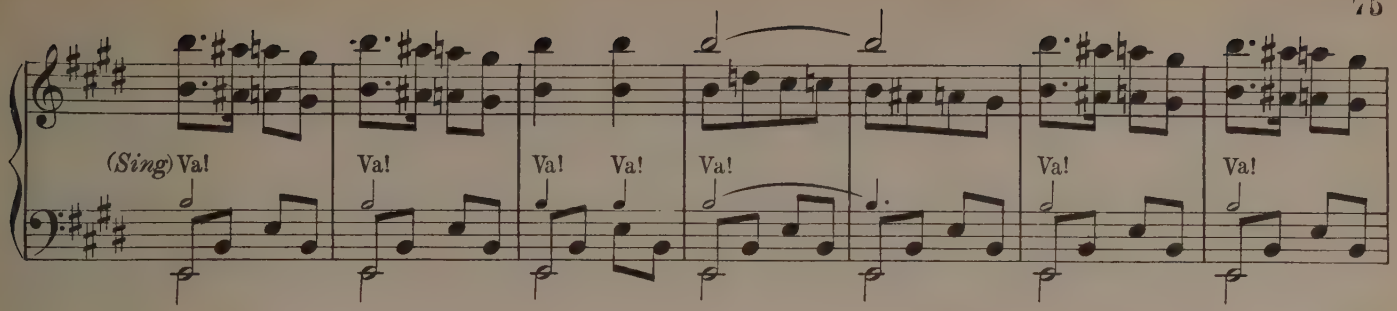
(Sing) Va!
Va!
Va!
Va!
Va!
Va!
Va!

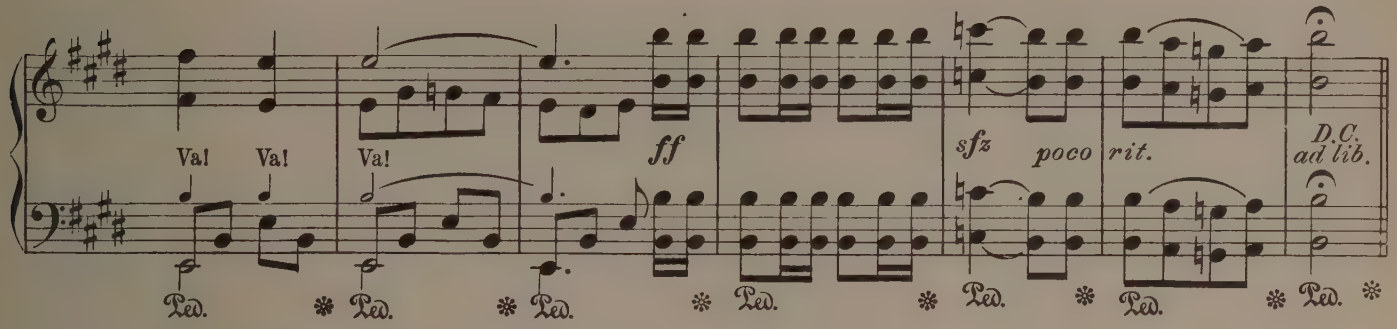
Va!
Va!
Va!
ff
sfz
poco
rit.
D.C.
ad lib.
Ped.
Ped.
Ped.
Ped.
Ped.
Ped.
Ped.

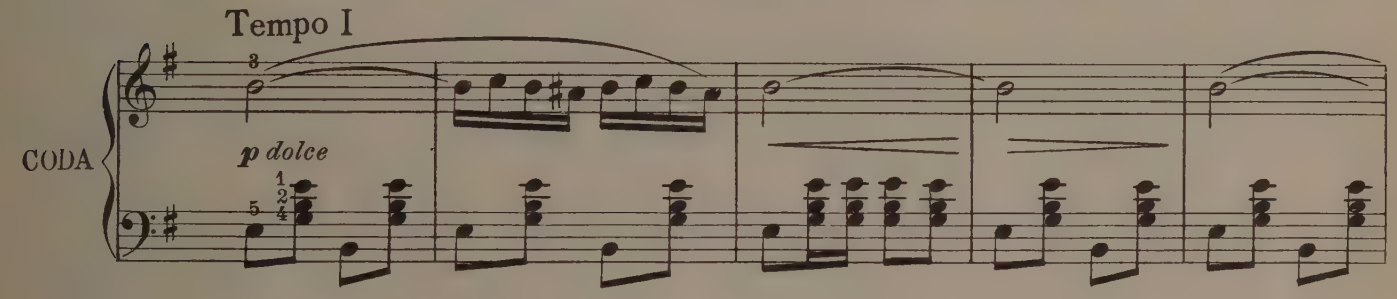
Tempo I
CODA
p dolce

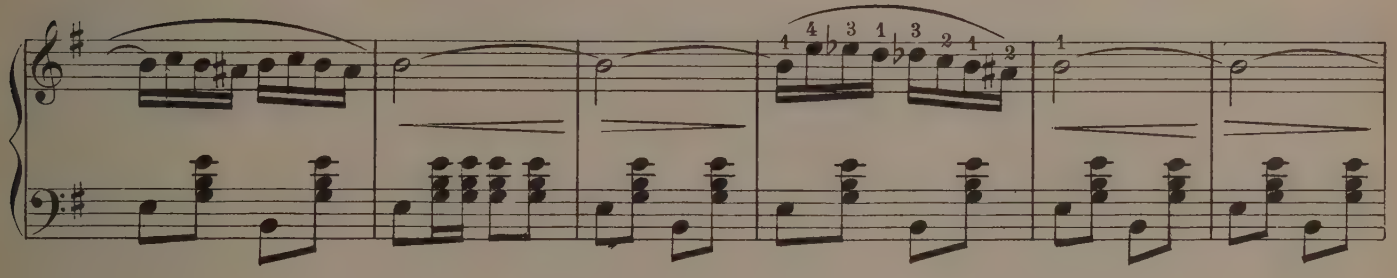

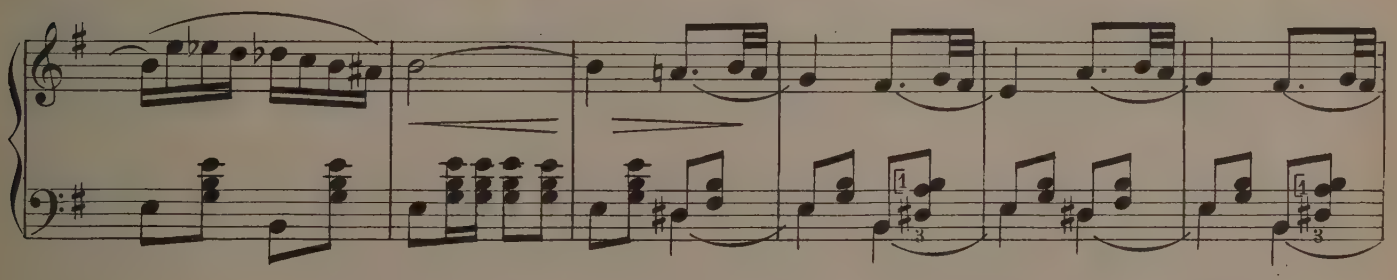

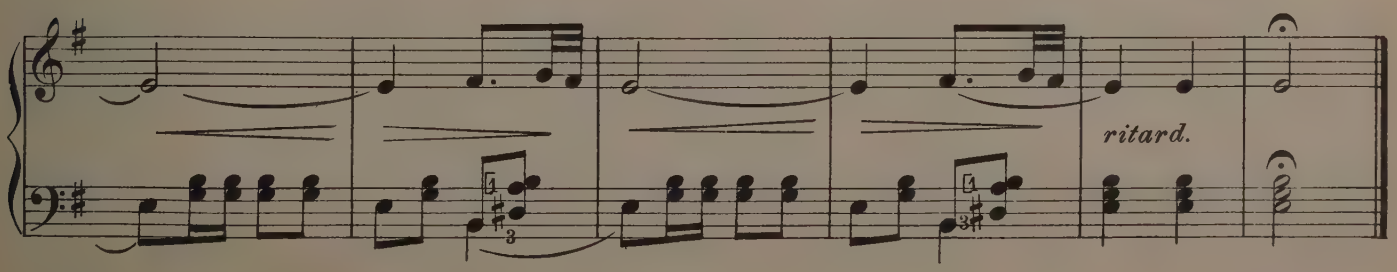
ritard.

Dorothy

Old English Dance

Seymour Smith

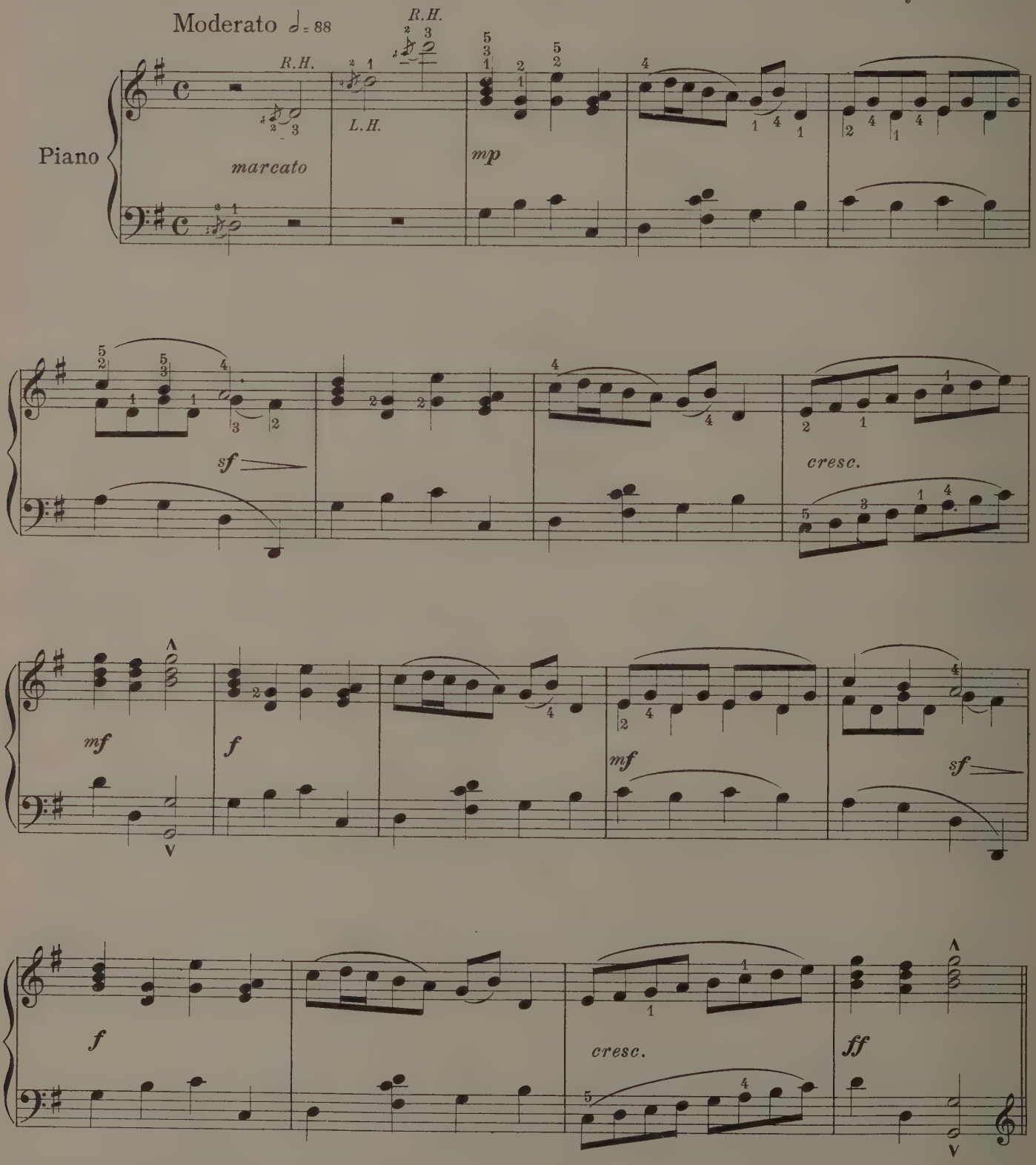

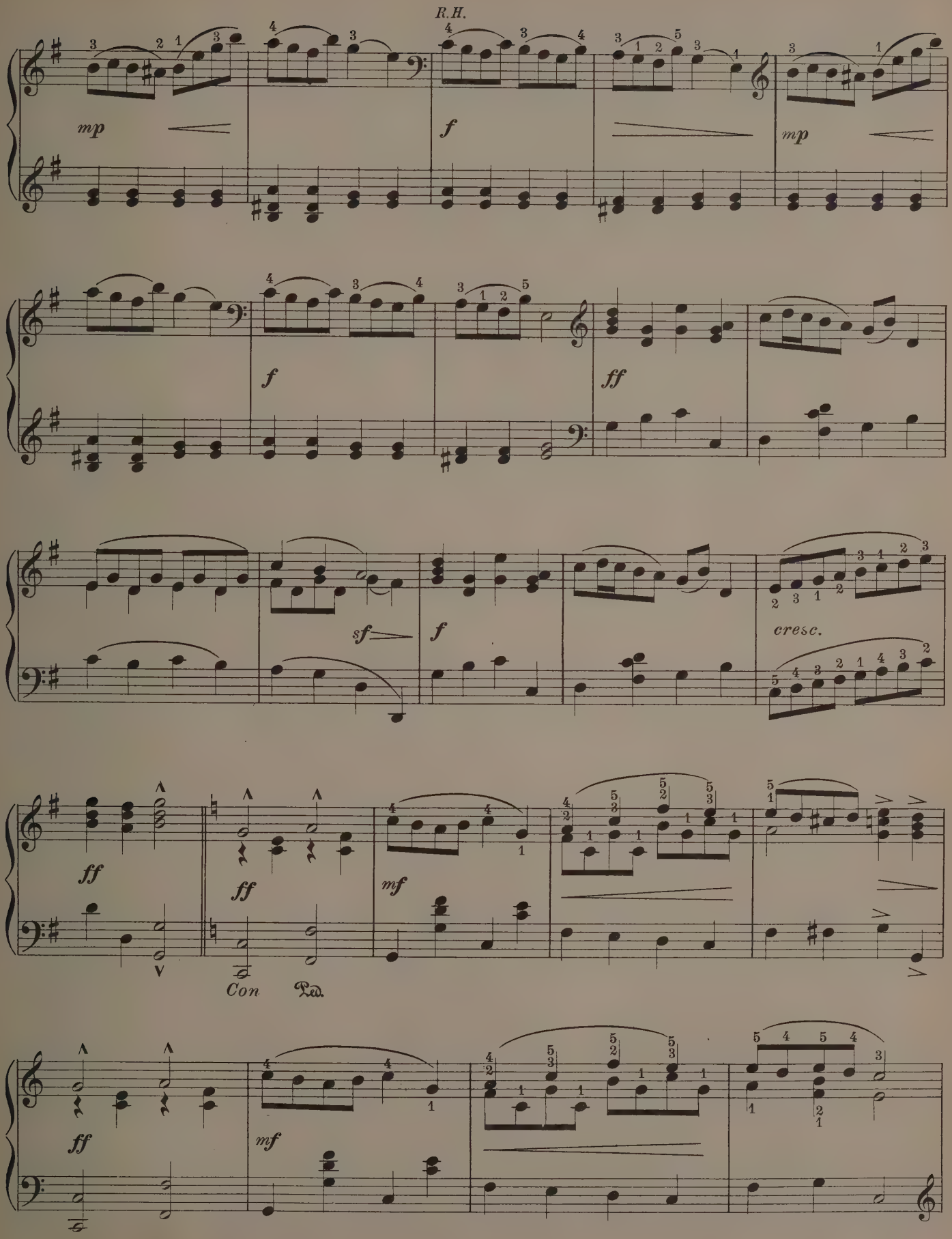
R.H.
mp
f
mp
f
ff
sf
f
cresc.
ff
ff
mf
Con
Ped.
ff
mf

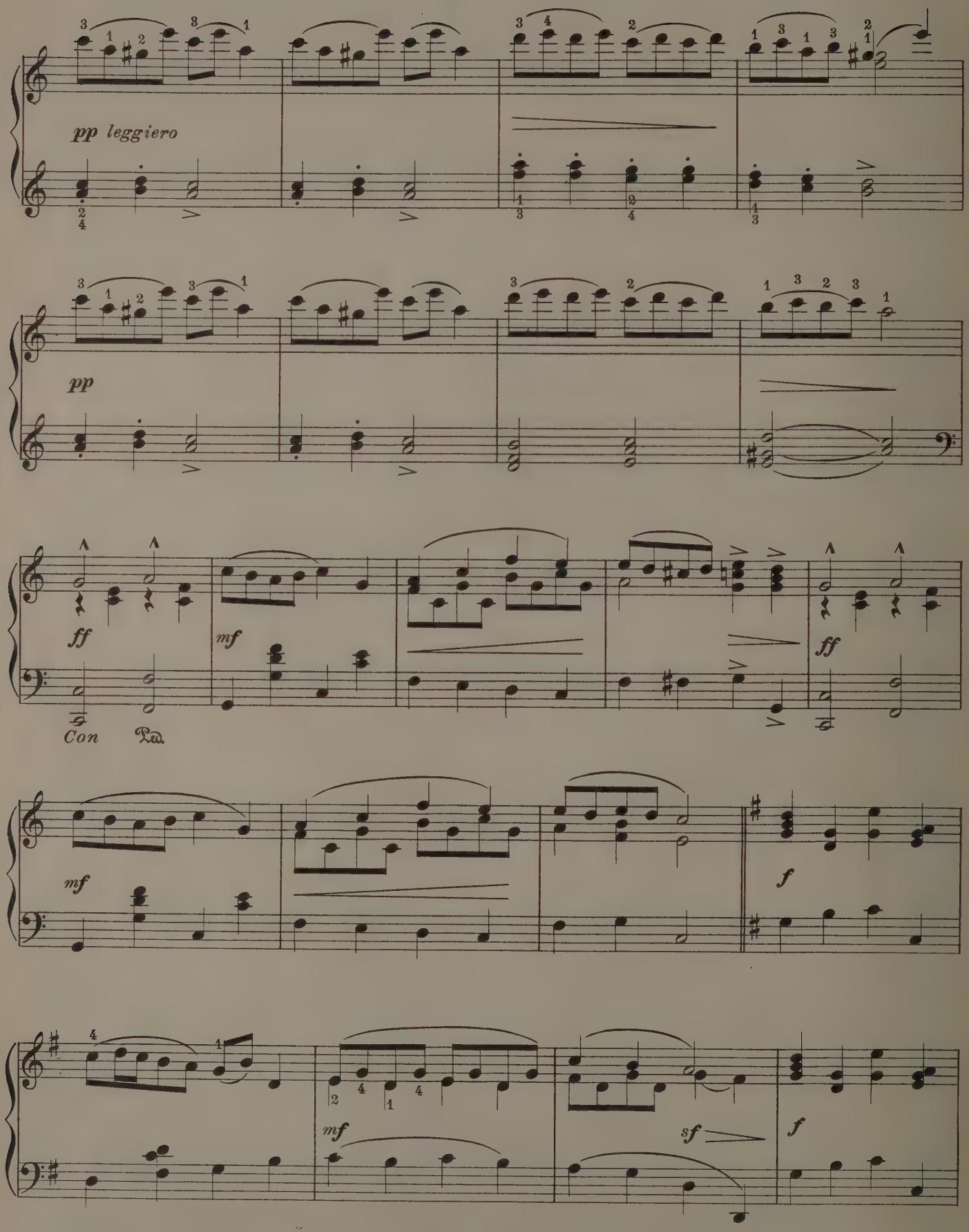
pp leggiero
pp
ff
mf
Con Ped.
ff
mf
f
mf
sf
f

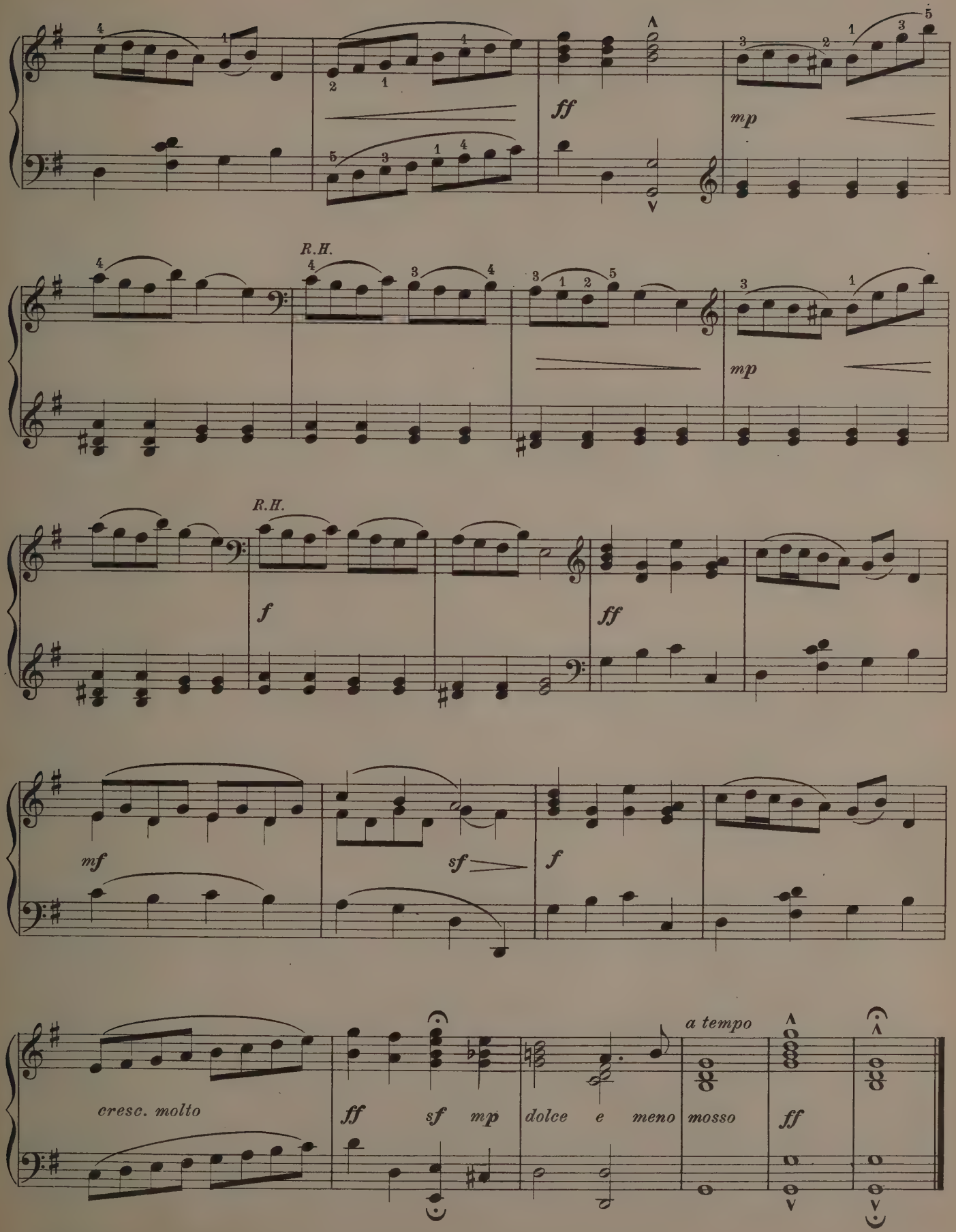
ff
mp
R.H.
mp
R.H.
f
ff
mf
sf
f
cresc. molto
ff
sf
mp
dolce e meno mosso
a tempo
ff

Entr'acte Gavotte

Original Key D

E. Gillet

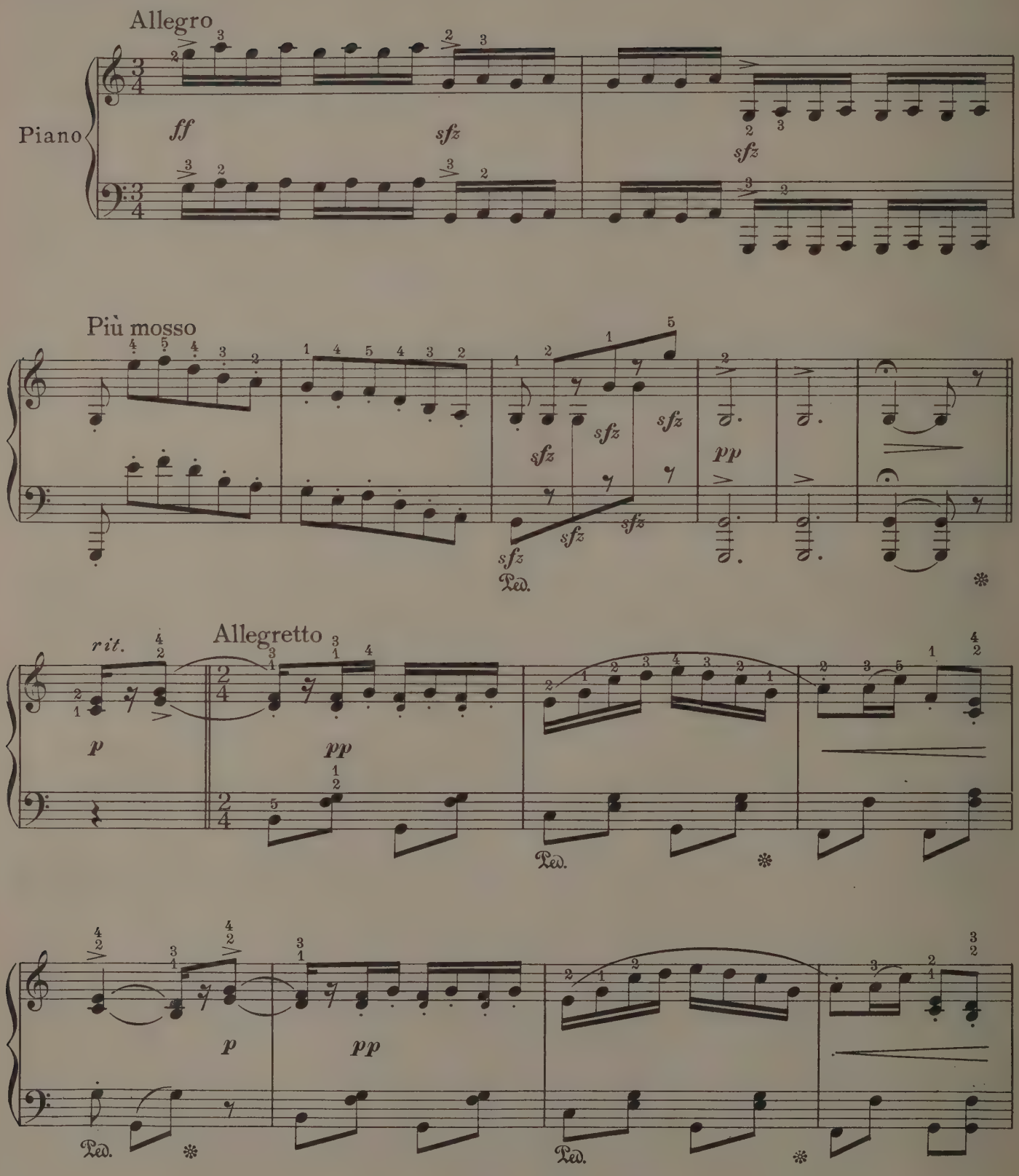

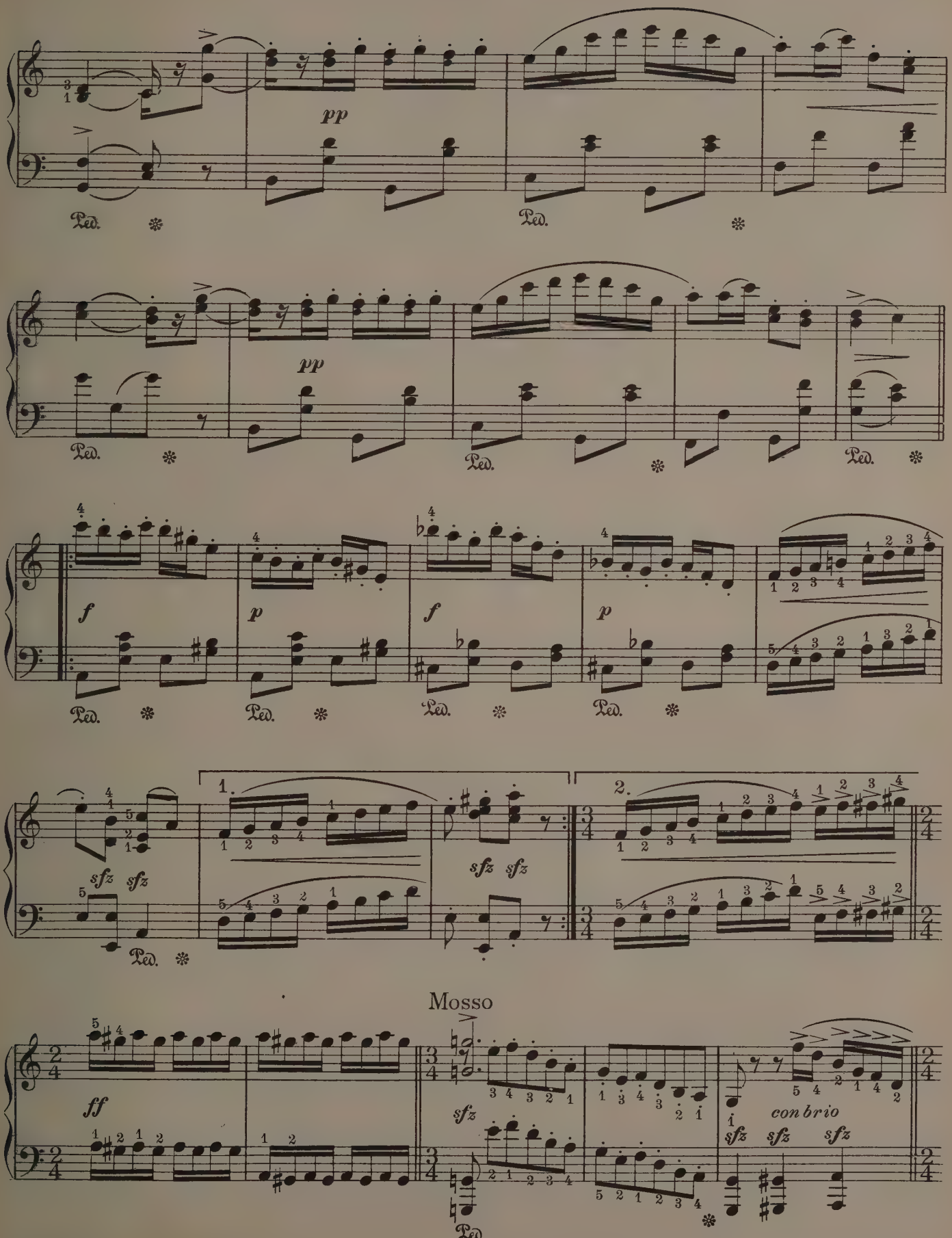
pp
Ped.
pp
f
p
f
p
sfz sfz
1.
2.
Mosso
ff
sfz
con brio

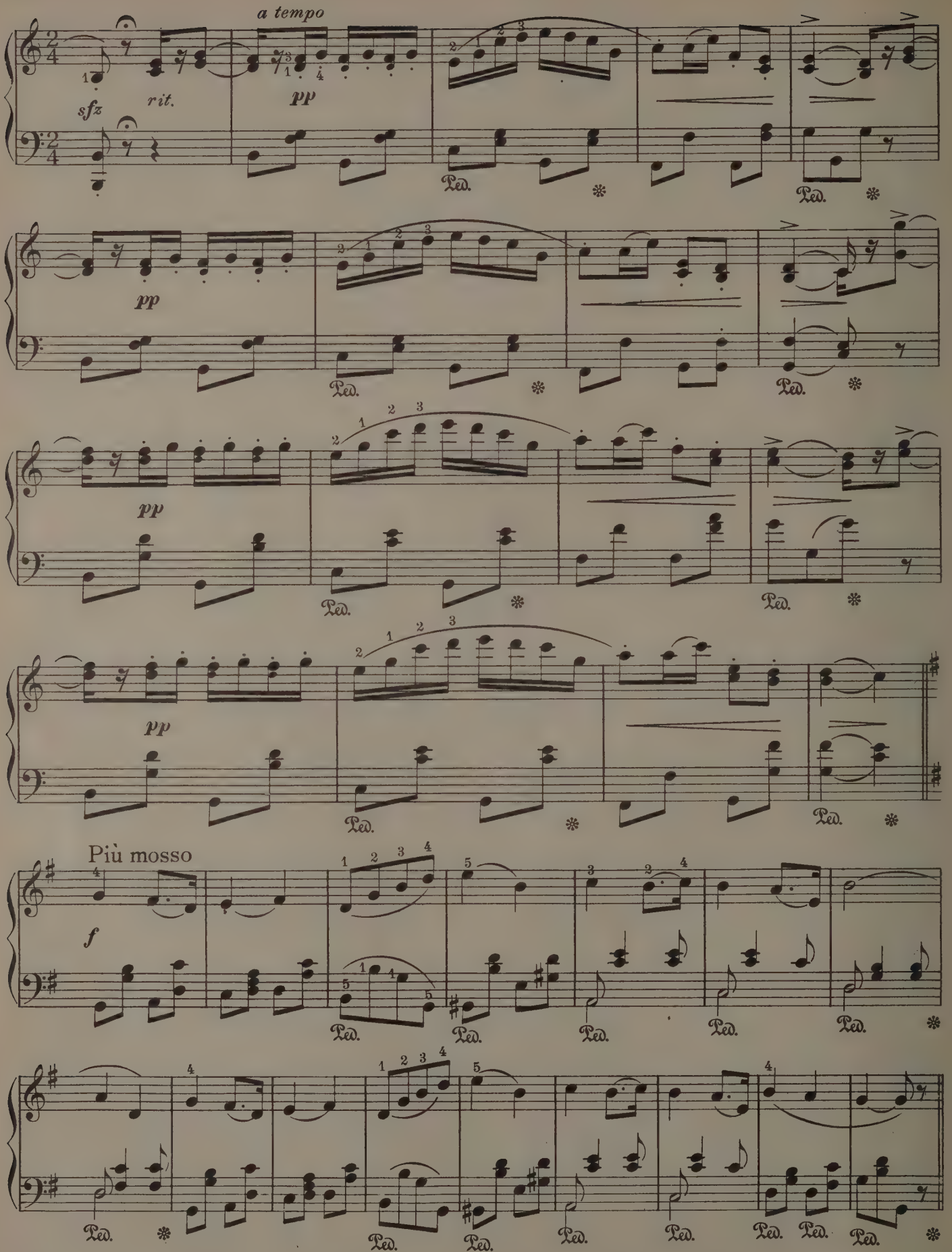
a tempo
sfz
rit.
pp
Più mosso
f
Ped.

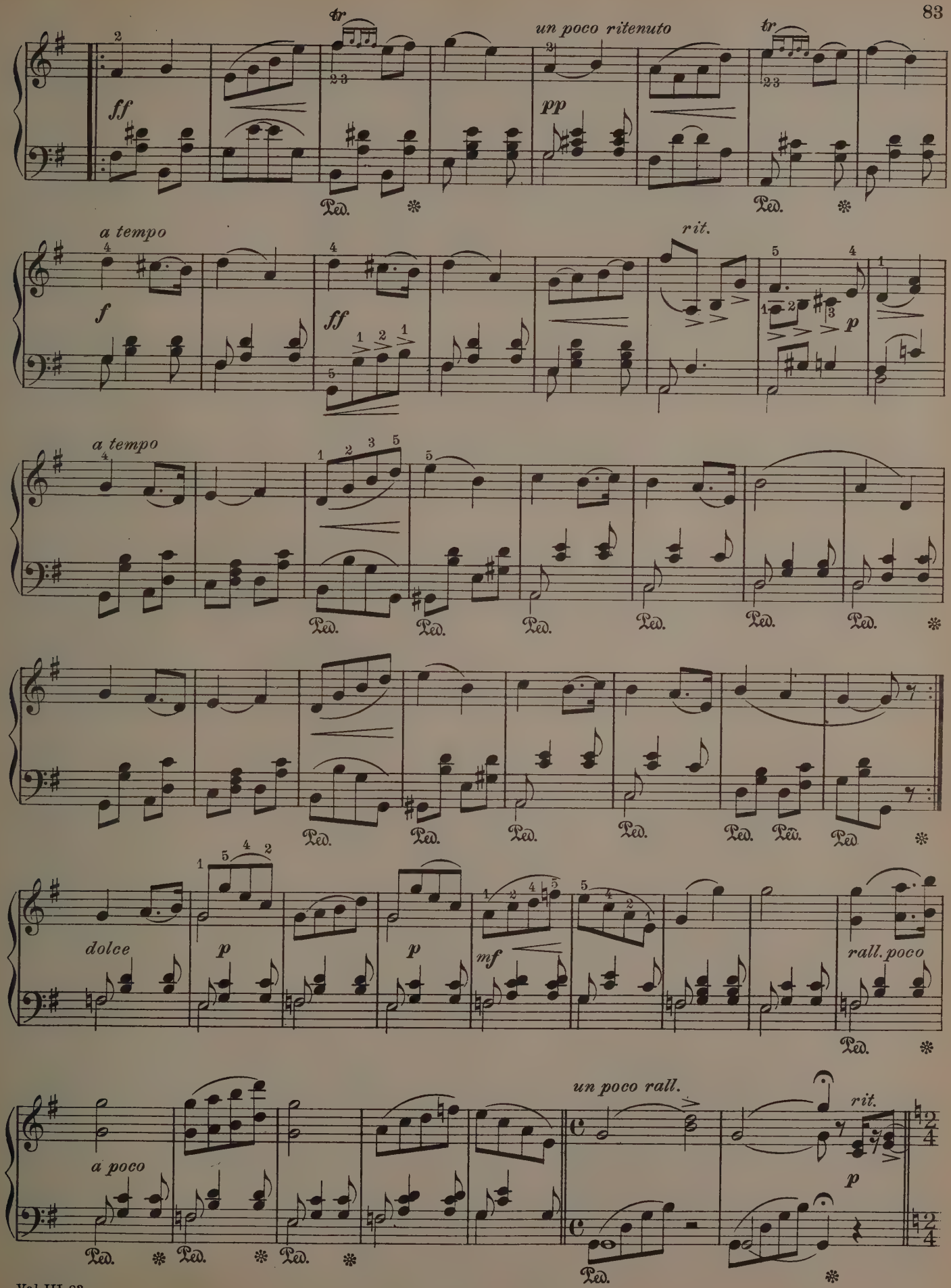
tr
un poco ritenuto
tr
ff
pp
Ped.
a tempo
rit.
f
ff
p
a tempo
Ped.
dolce
p
p
mf
rall. poco
a poco
un poco rall.
rit.
p

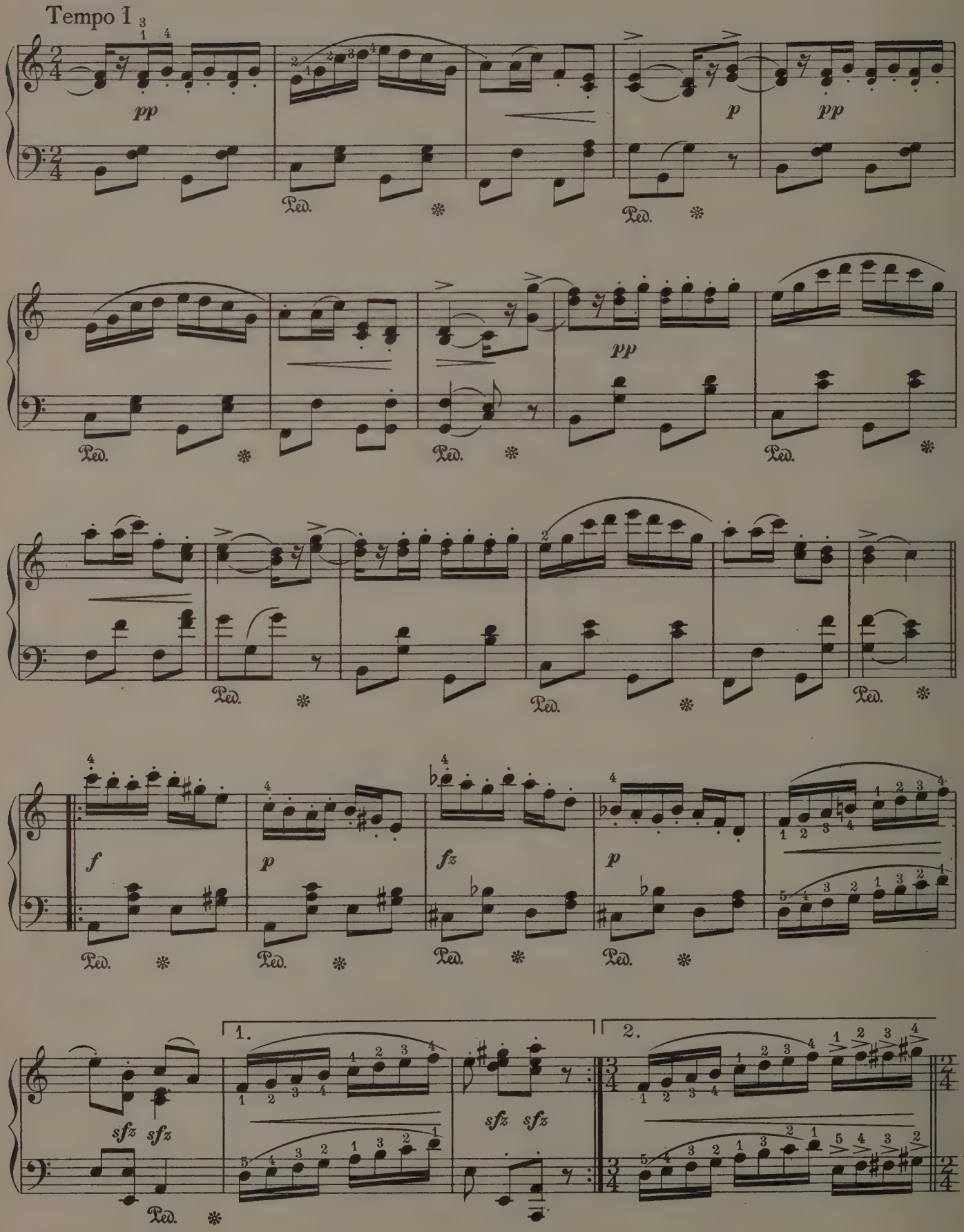
Tempo I
pp
p
pp
Ped.
pp
f
p
fz
p
1.
2.
sfz sfz
sfz sfz

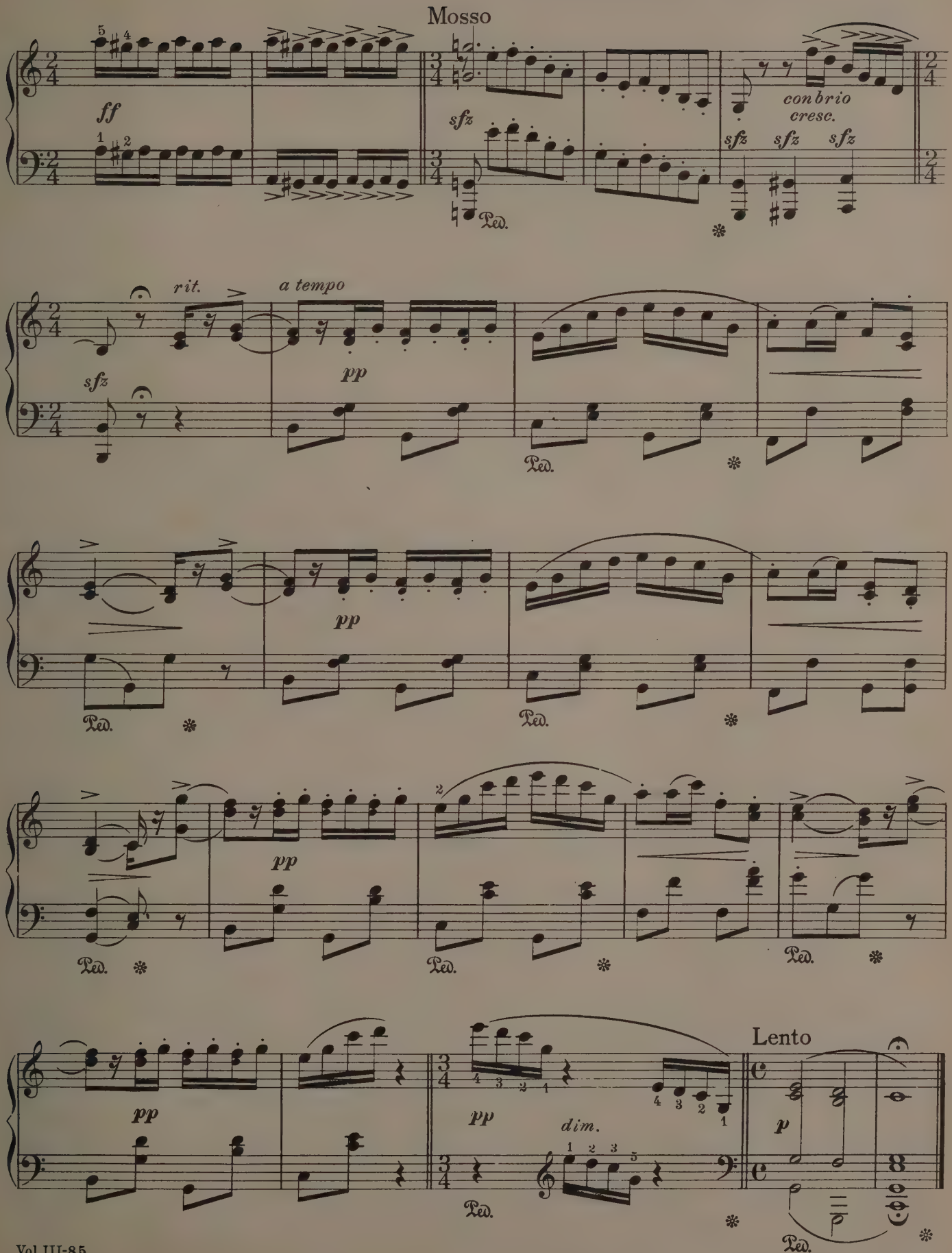
Mosso
ff
sfz
con brio
cresc.
sfz sfz sfz
Ped.
rit.
a tempo
sfz
pp
Ped.
pp
Ped.
Ped.
pp
Ped.
Ped.
pp
Ped.
Lento
pp
dim.
Ped.
p
Ped.

The Maiden's Prayer

(La Prière d'une Vierge)

Original Key E♭

T. Badarczevska

Andante

Piano

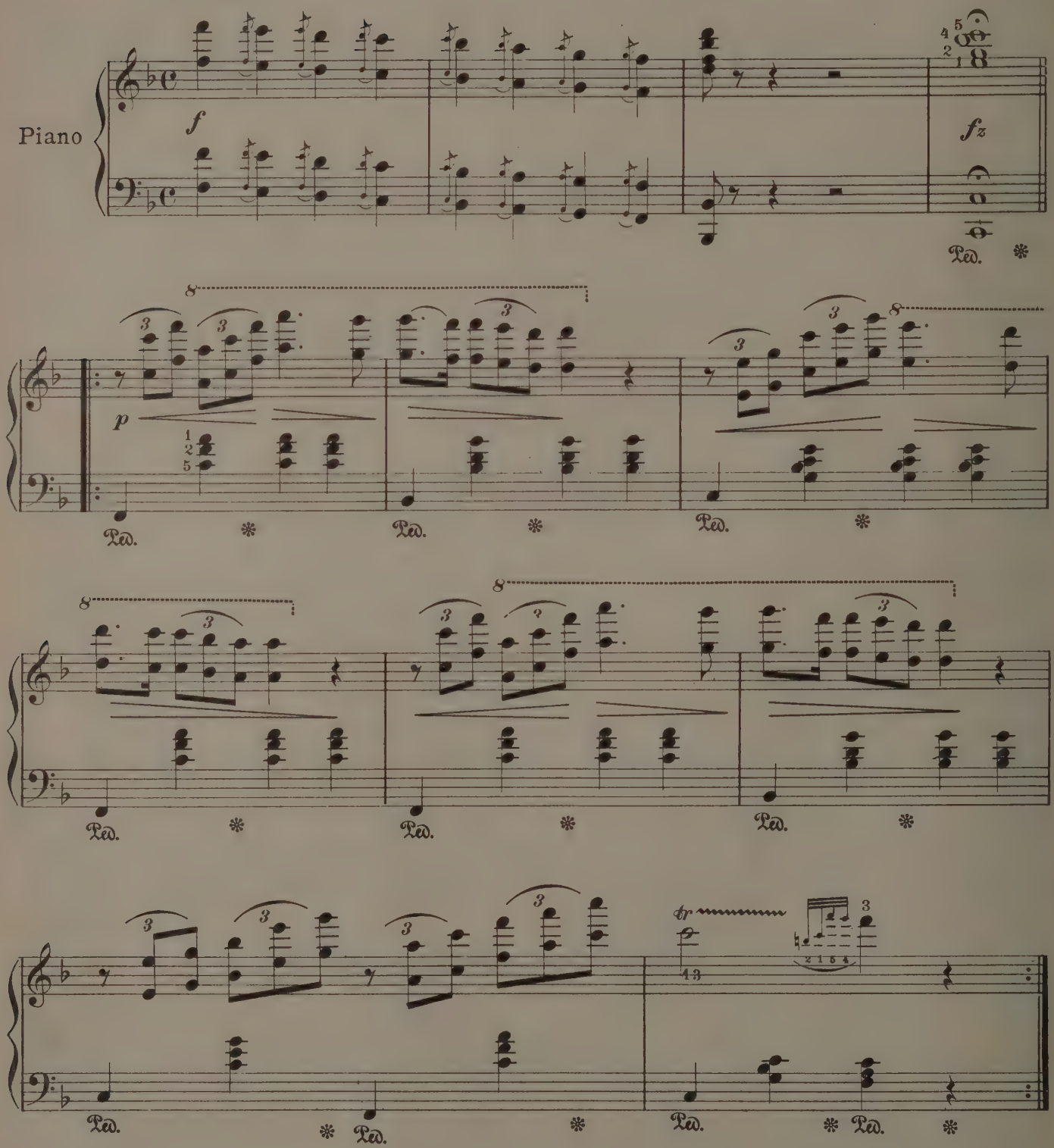

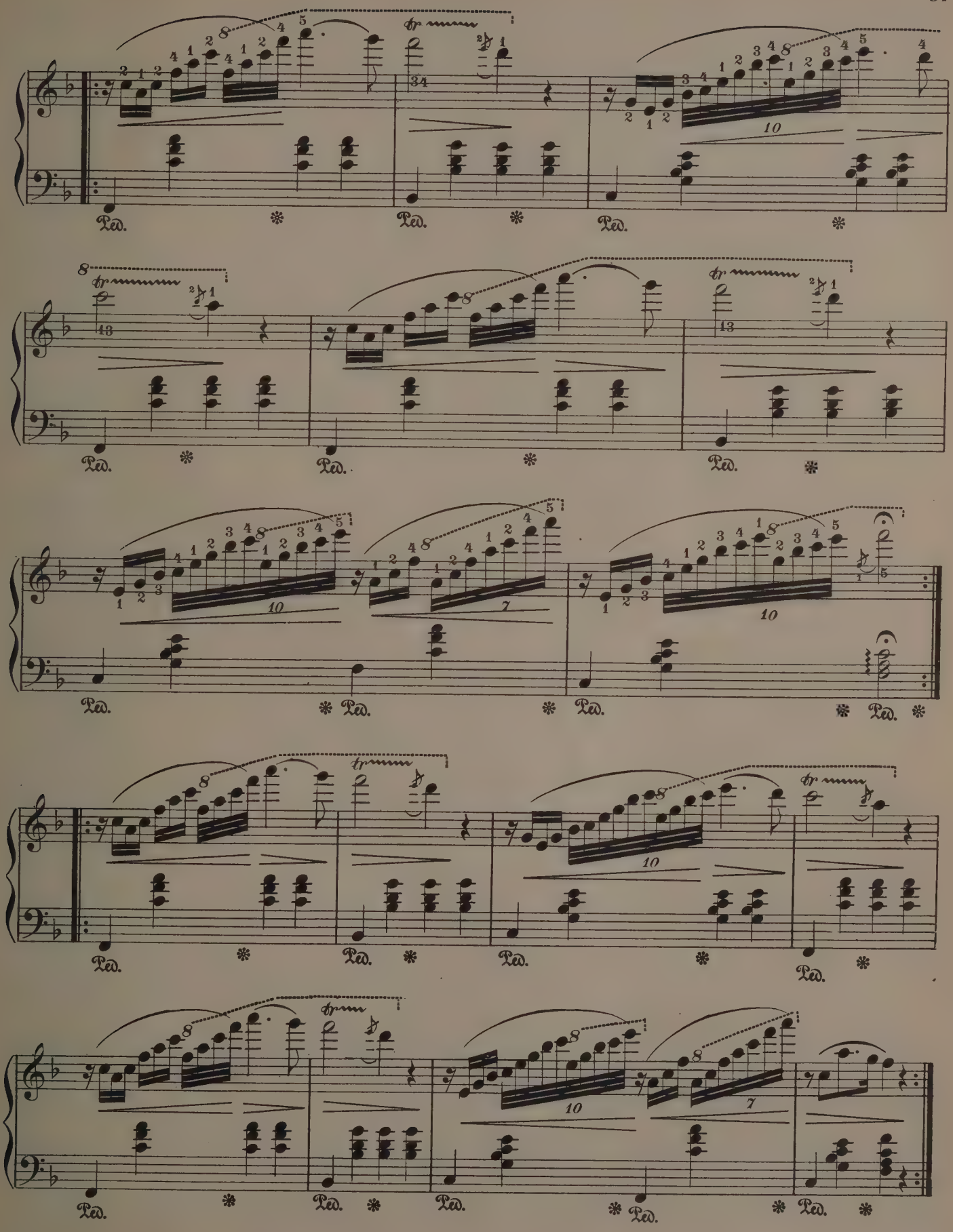
tr
Ped.
10
7

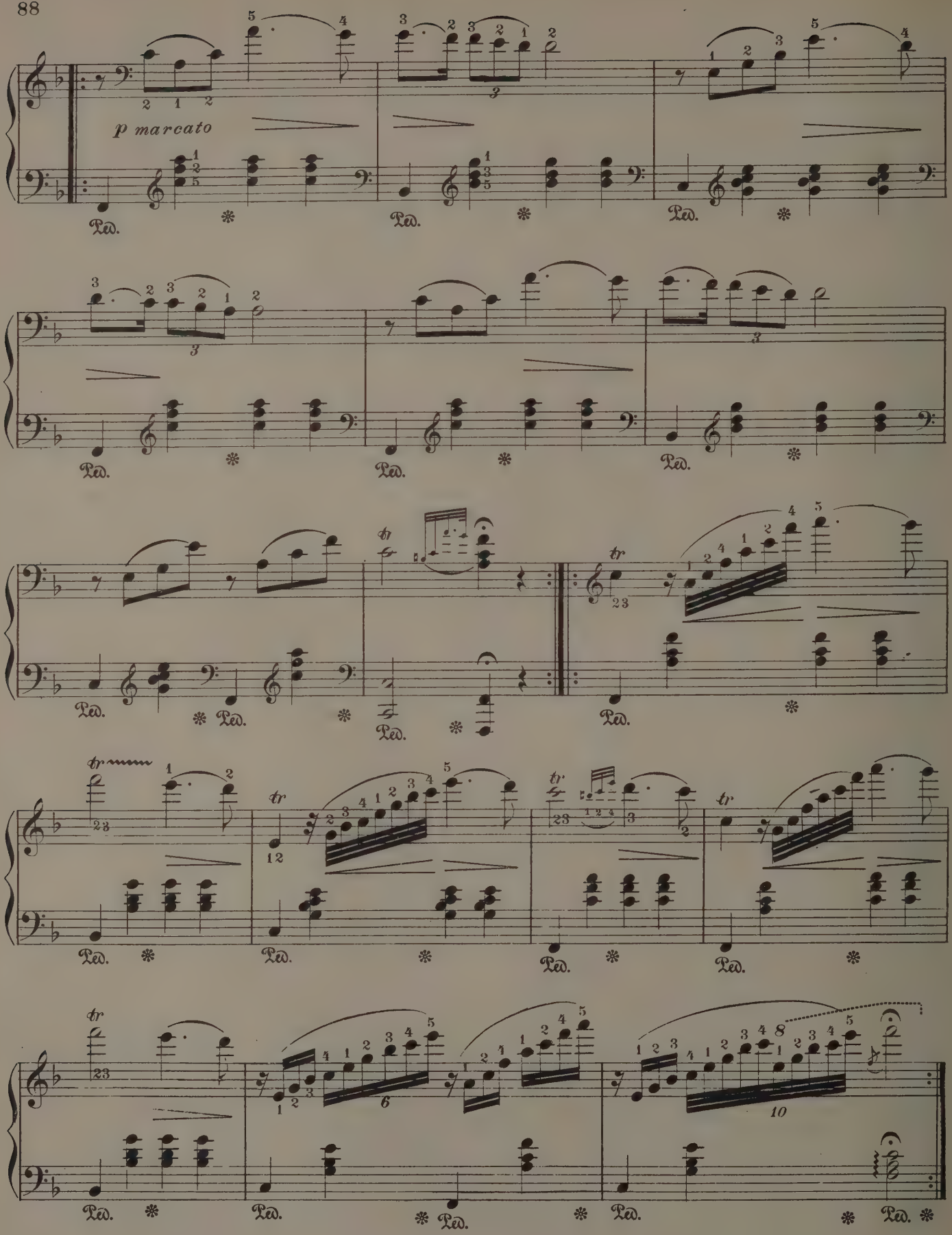
p marcato
Ped.
tr

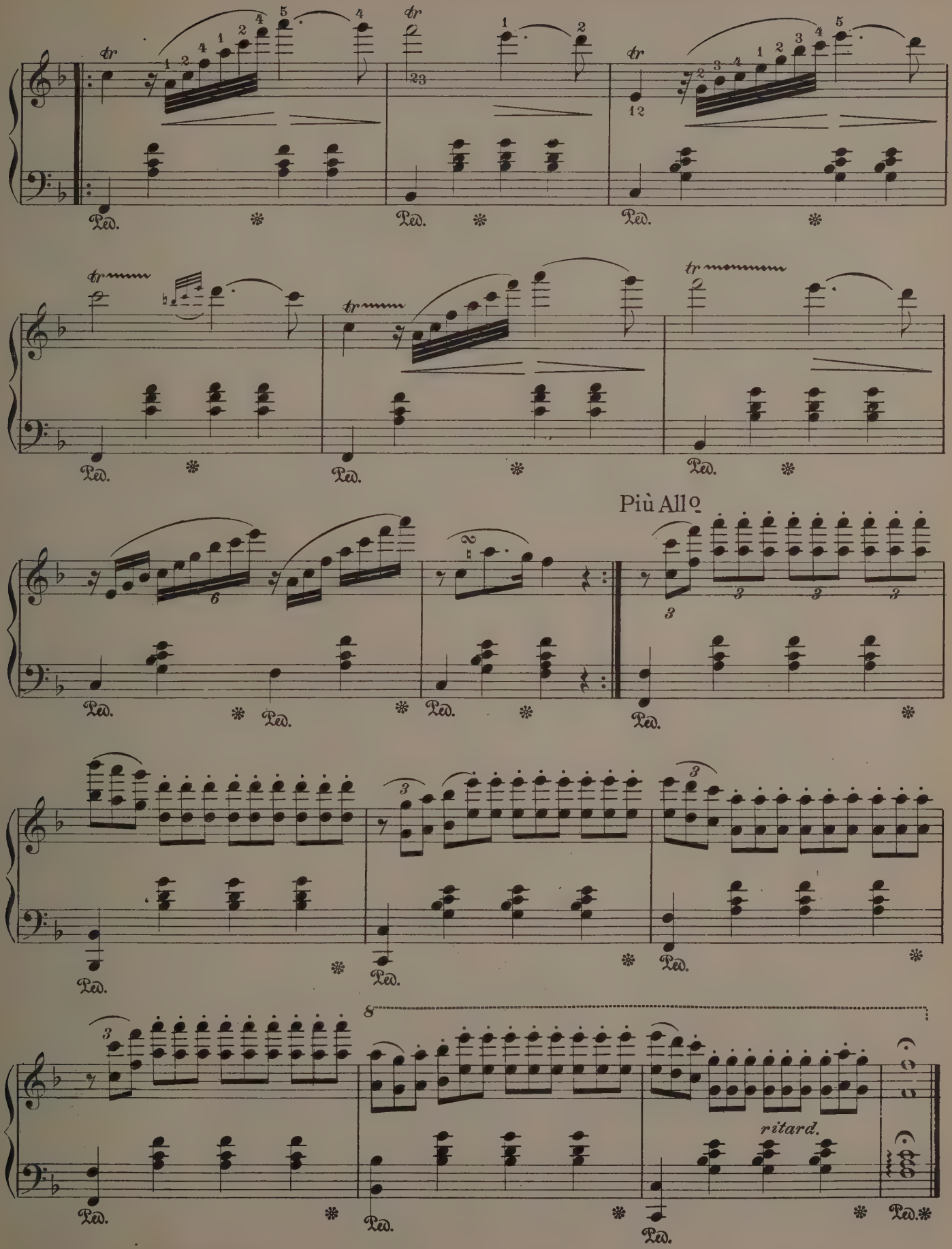
Più Allo
ritard.

The Battle of Waterloo

G. Anderson

Maestoso

Advance to the Battle

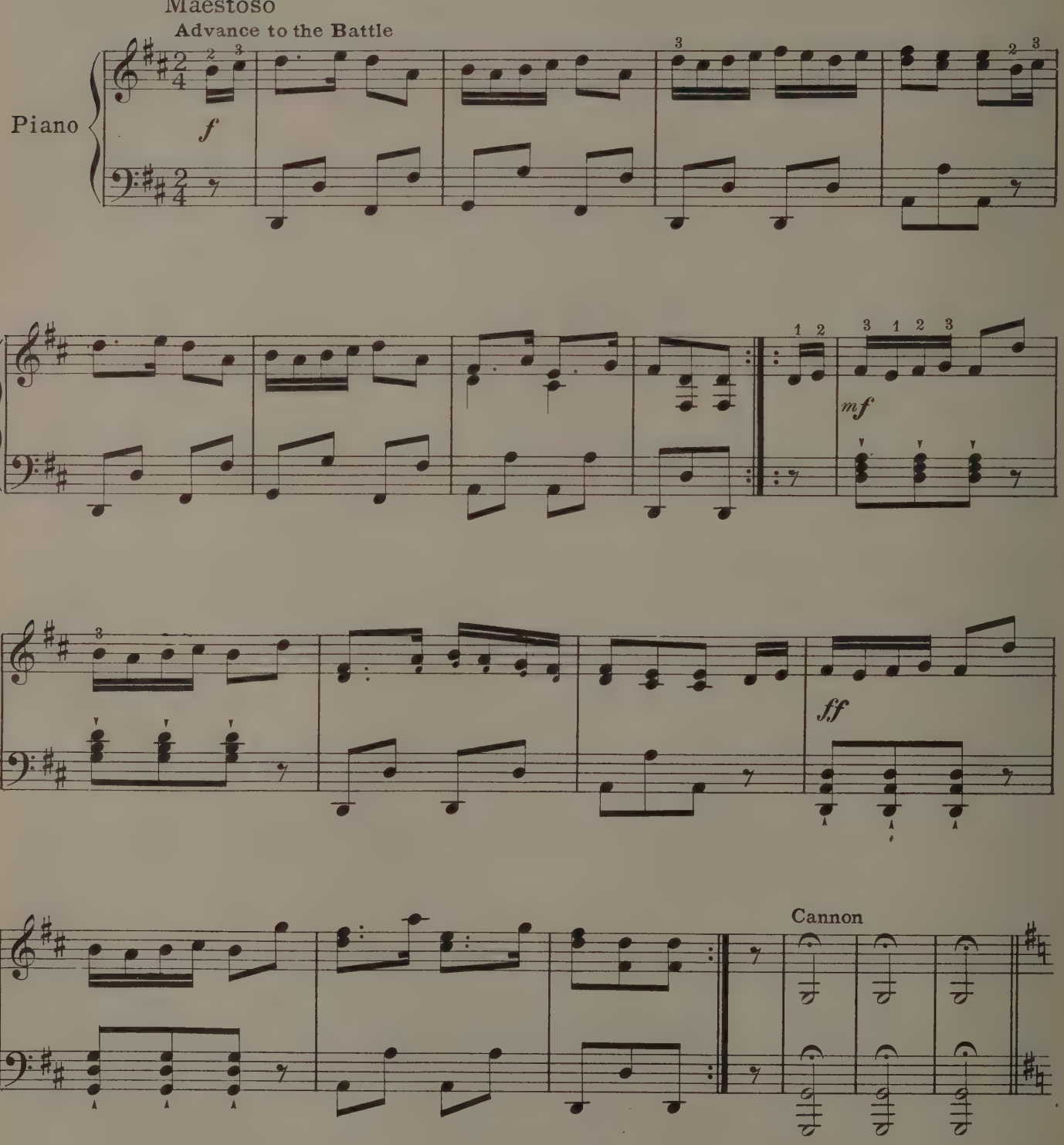

Allegro con Spirito

The Battle

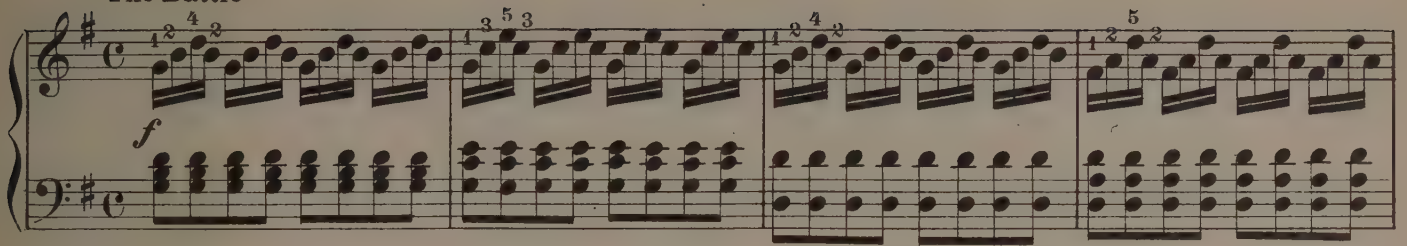

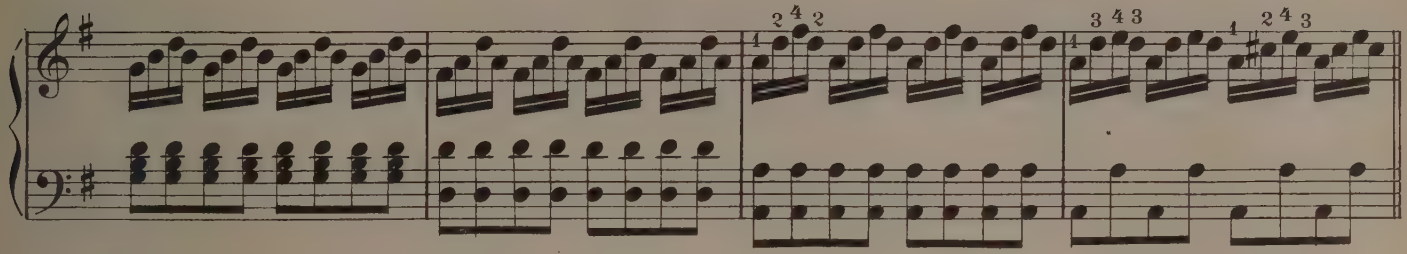

English Horse Guards advancing to attack the French

Curassiers

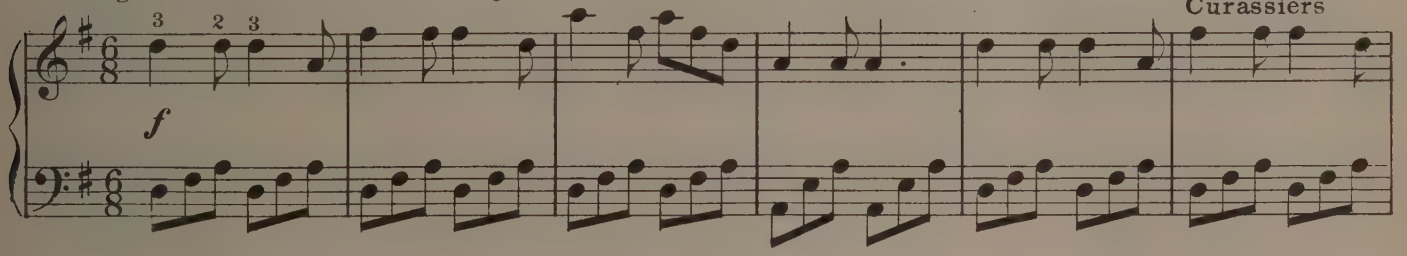

The Prussians advance

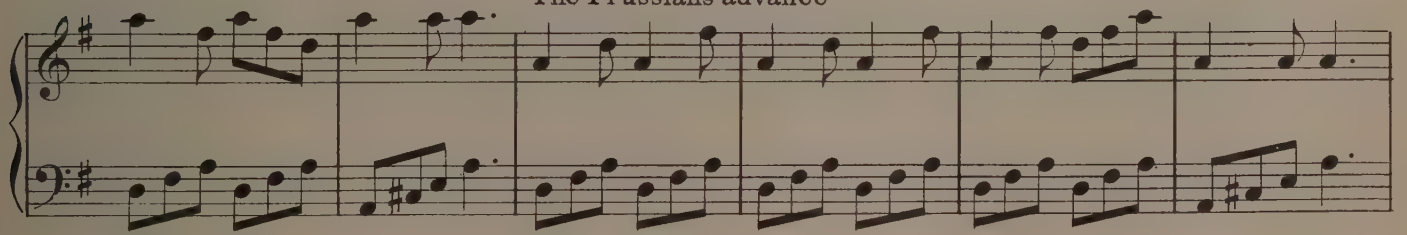

Heavy Cannonade

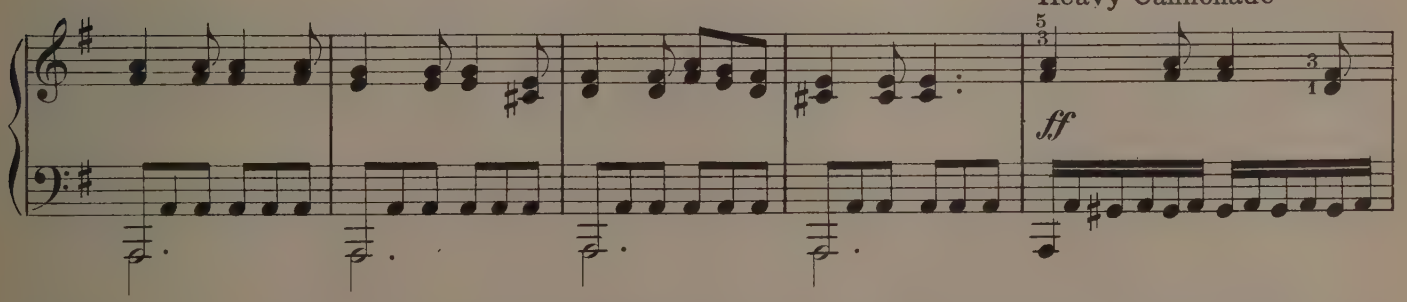

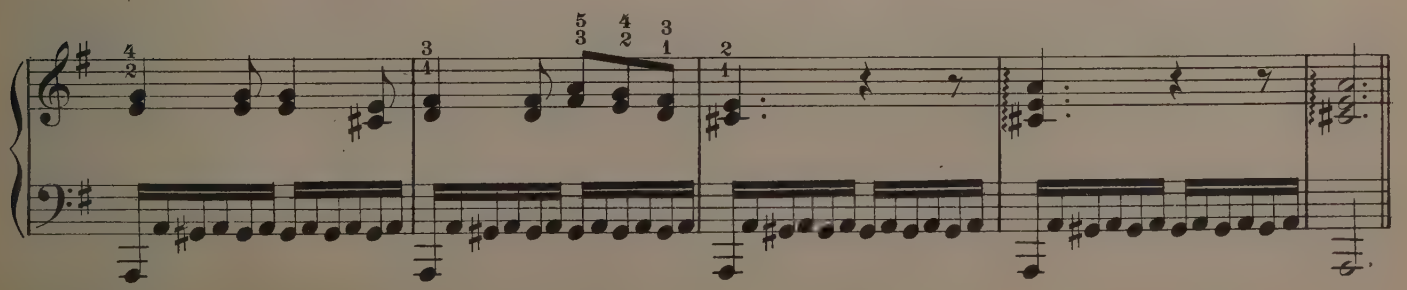

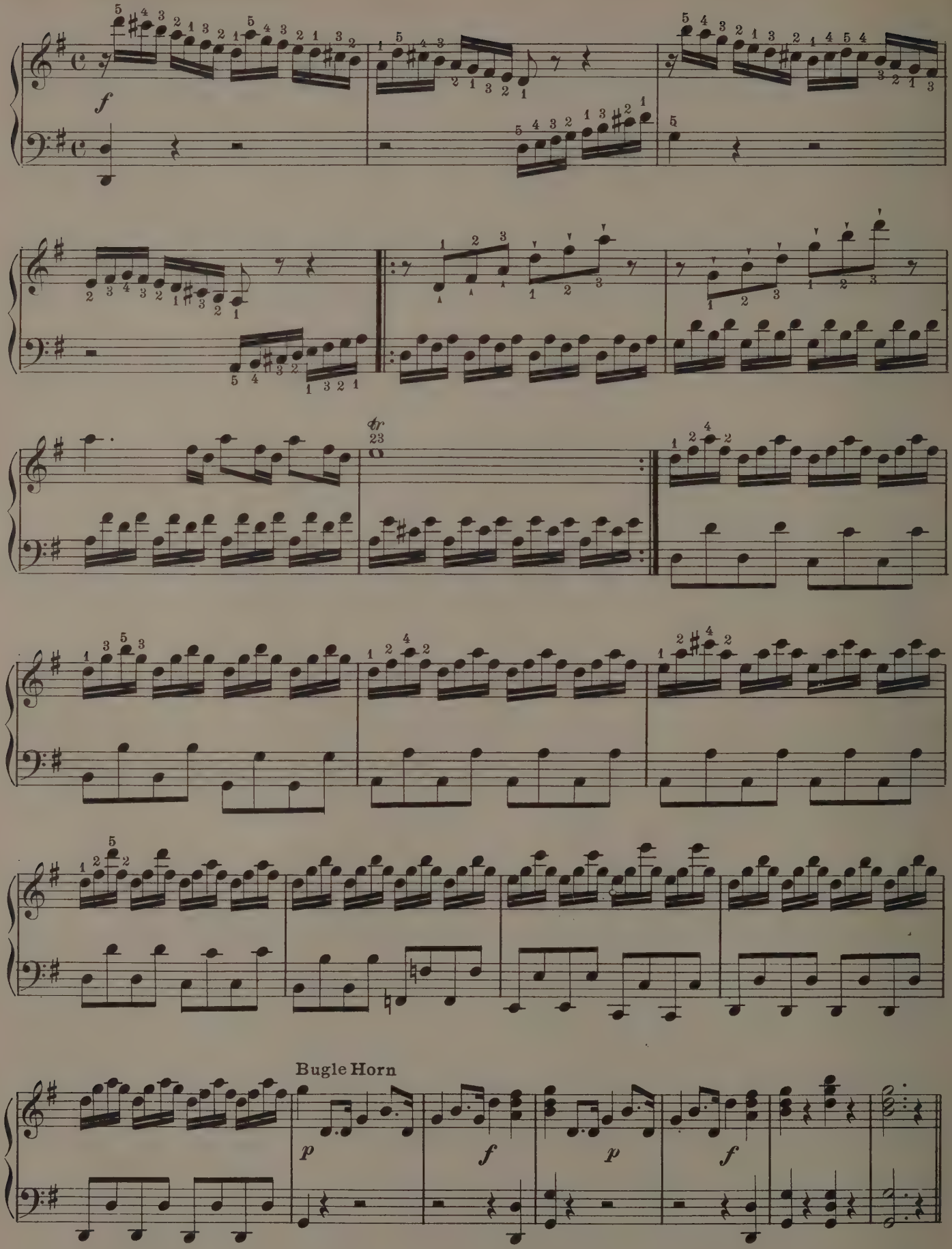
f
tr
Bugle Horn
p
f
p
f

Lively

The Rejoicing

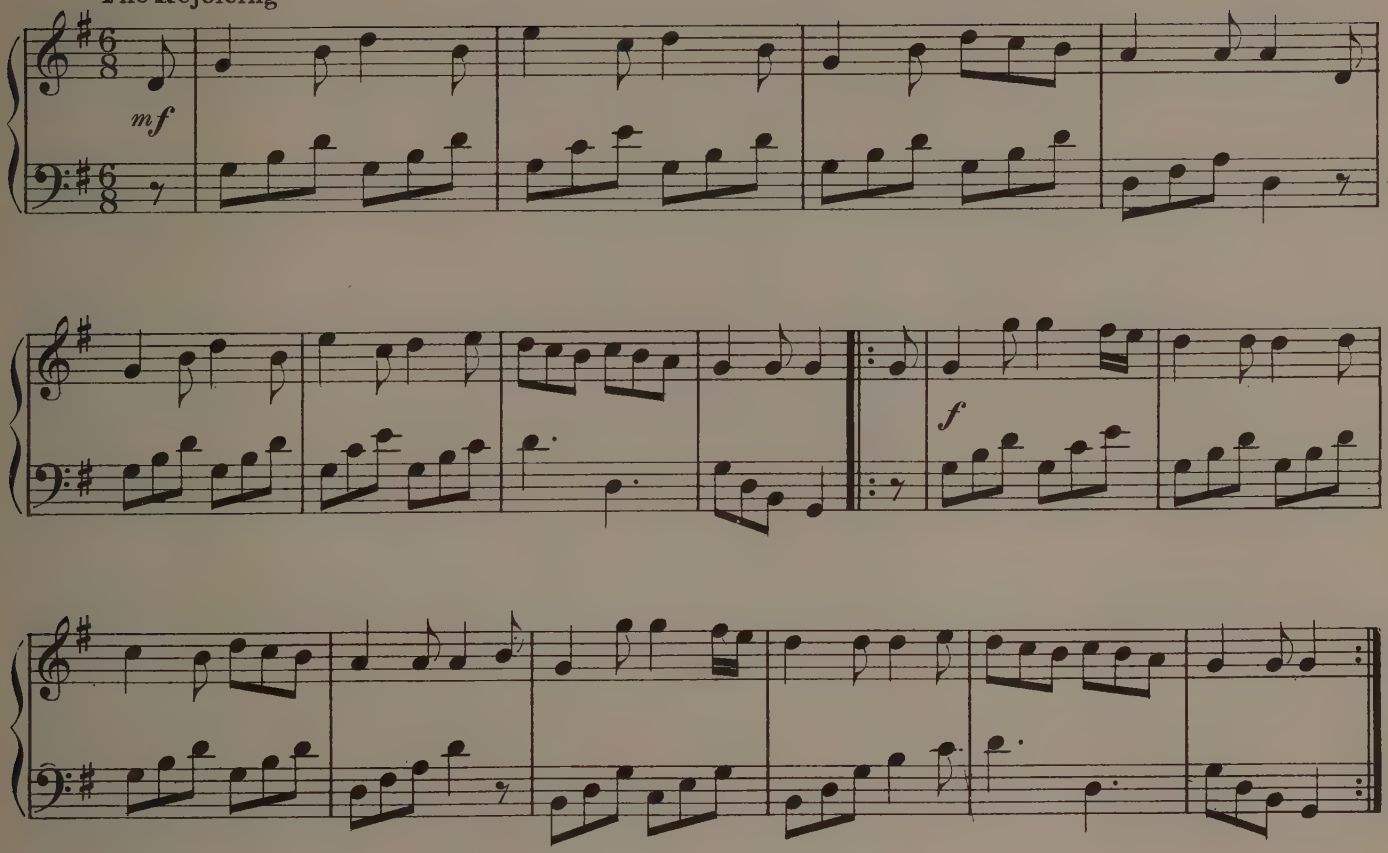

Adagio

Lamentation for the slain

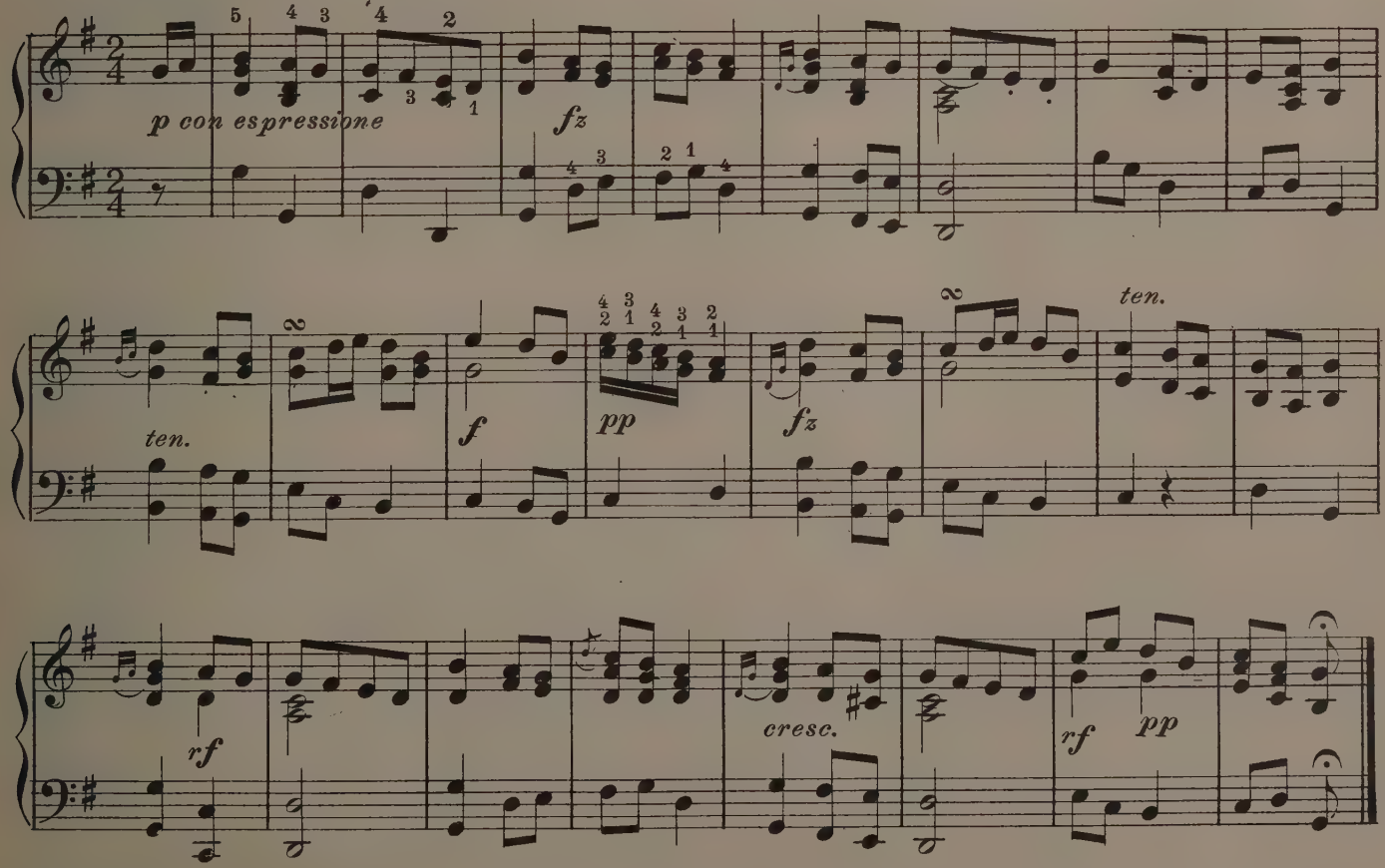

Forget-Me-Not

(Intermezzo)

N. Macbeth

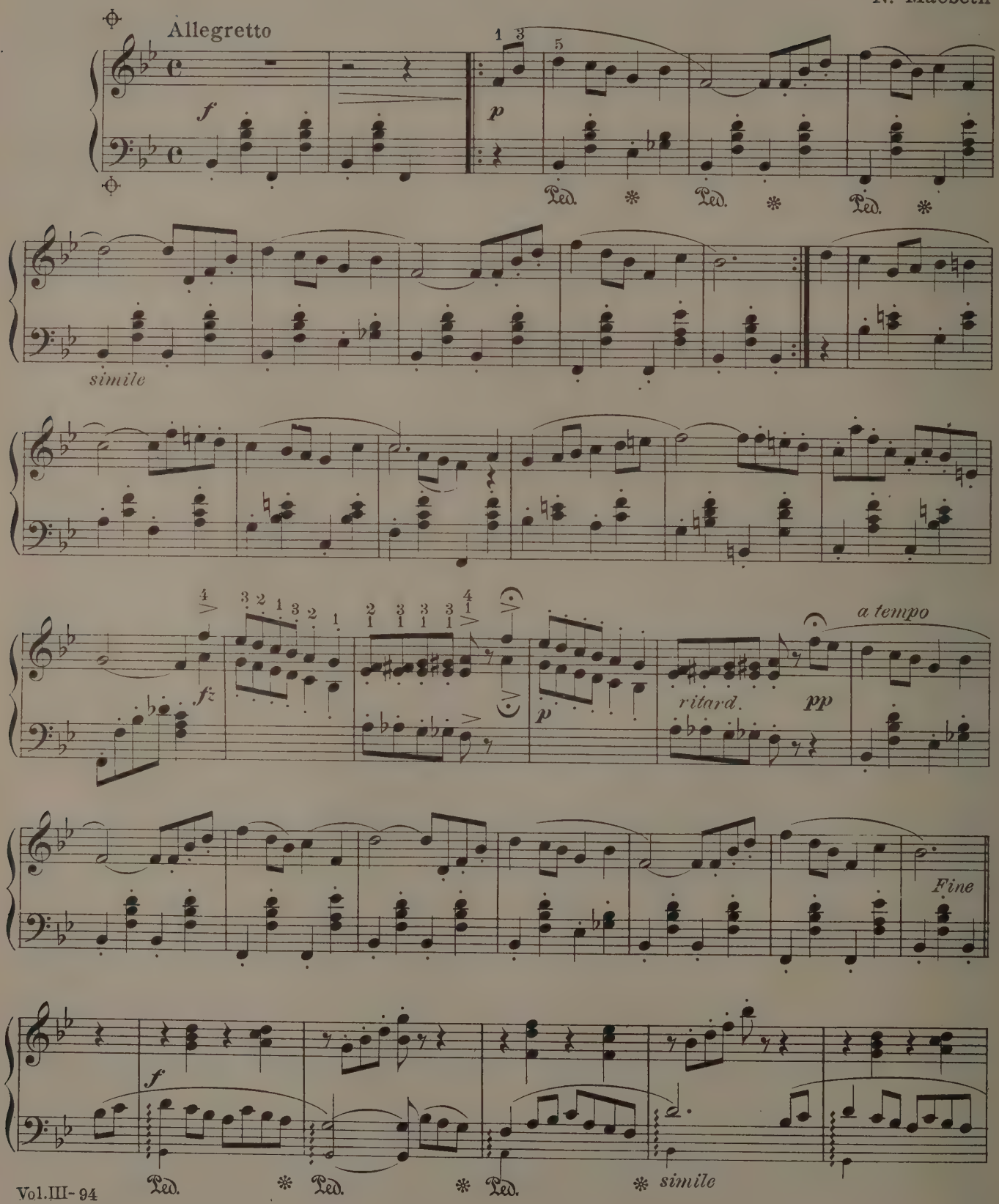

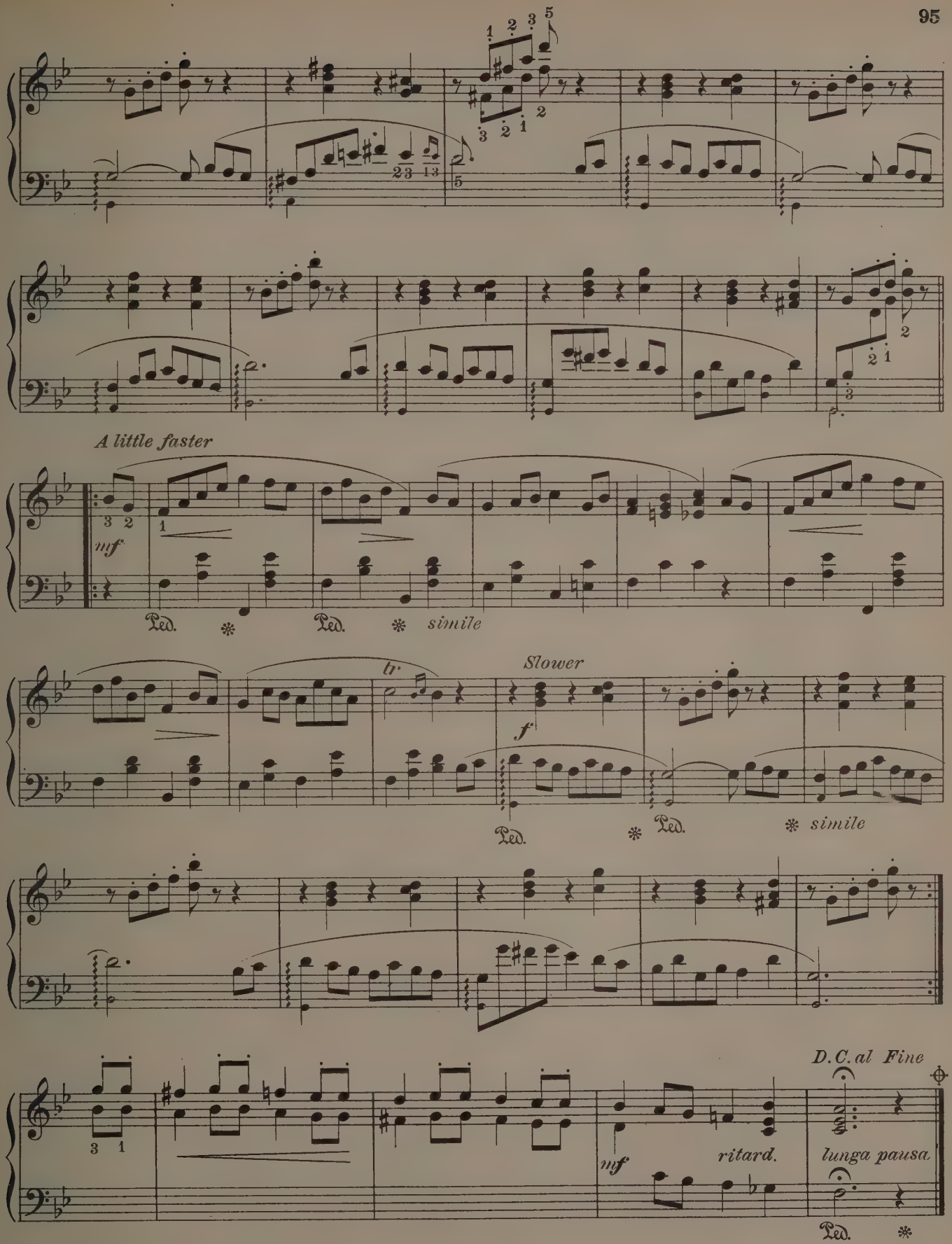
A little faster
mf
Ped.
simile
Slower
tr
f
mf
ritard.
D.C. al Fine
lunga pausa

The Song of the Robin

G. W. Warren

Allegretto pastorale M M = 80

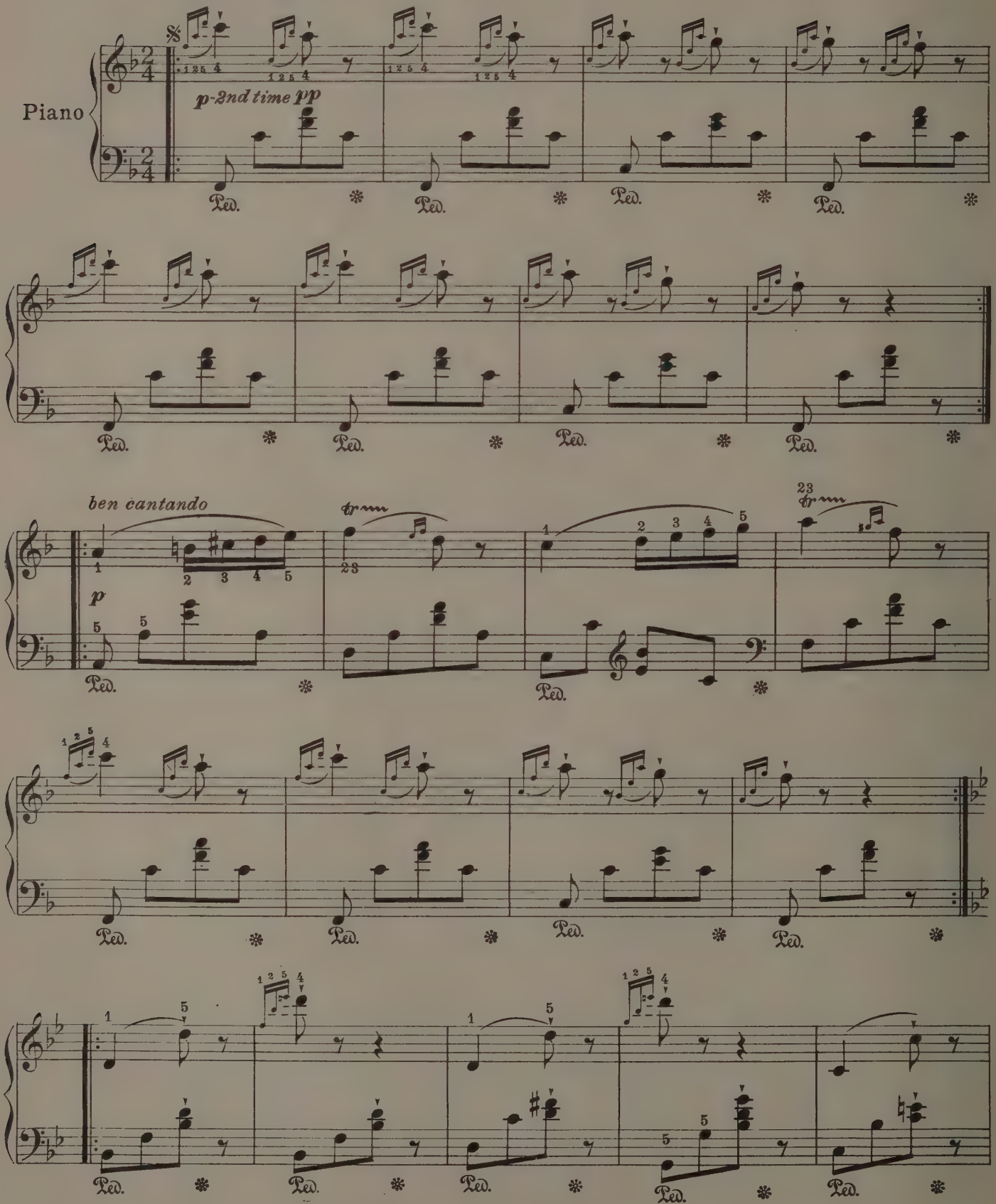

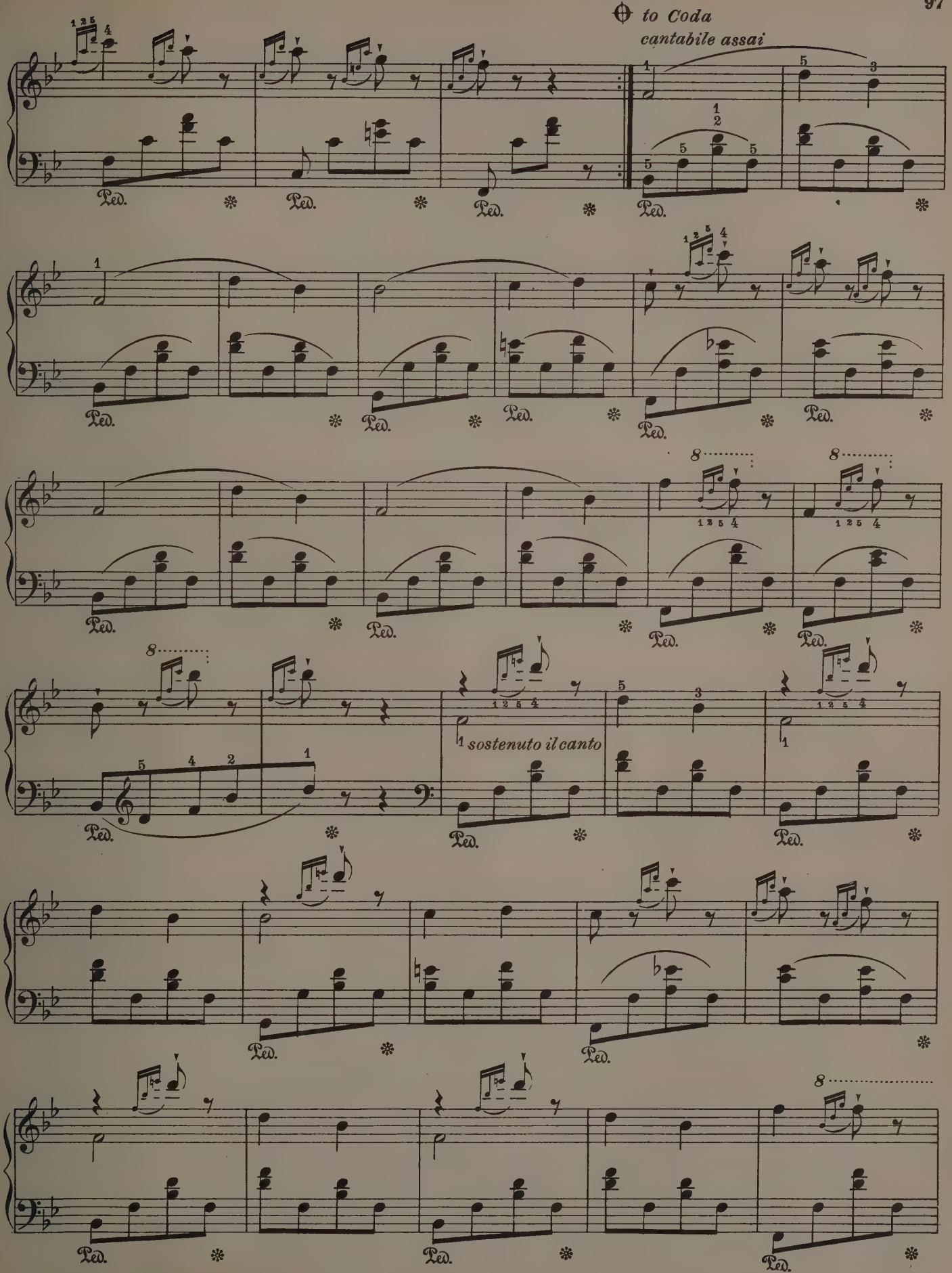
to Coda
cantabile assai
sostenuto il canto
Ped.

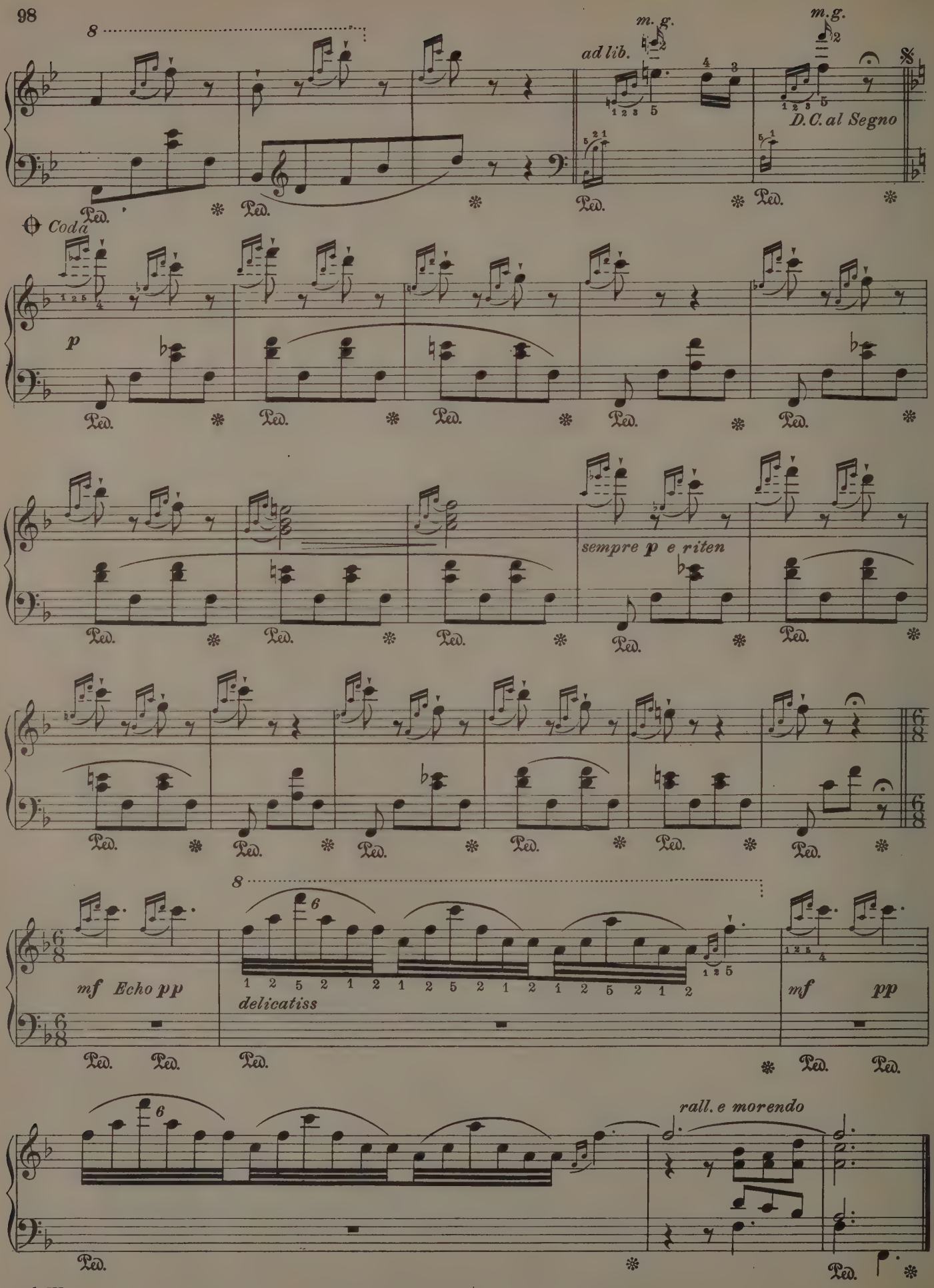
8
m. g.
ad lib.
m. g.
D.C. al Segno
Coda
p
sempre p e riten
mf Echo pp
delicatiss
mf
pp
rall. e morendo

Gipsy Dance
(Zigeunertanz)

Franz Behr

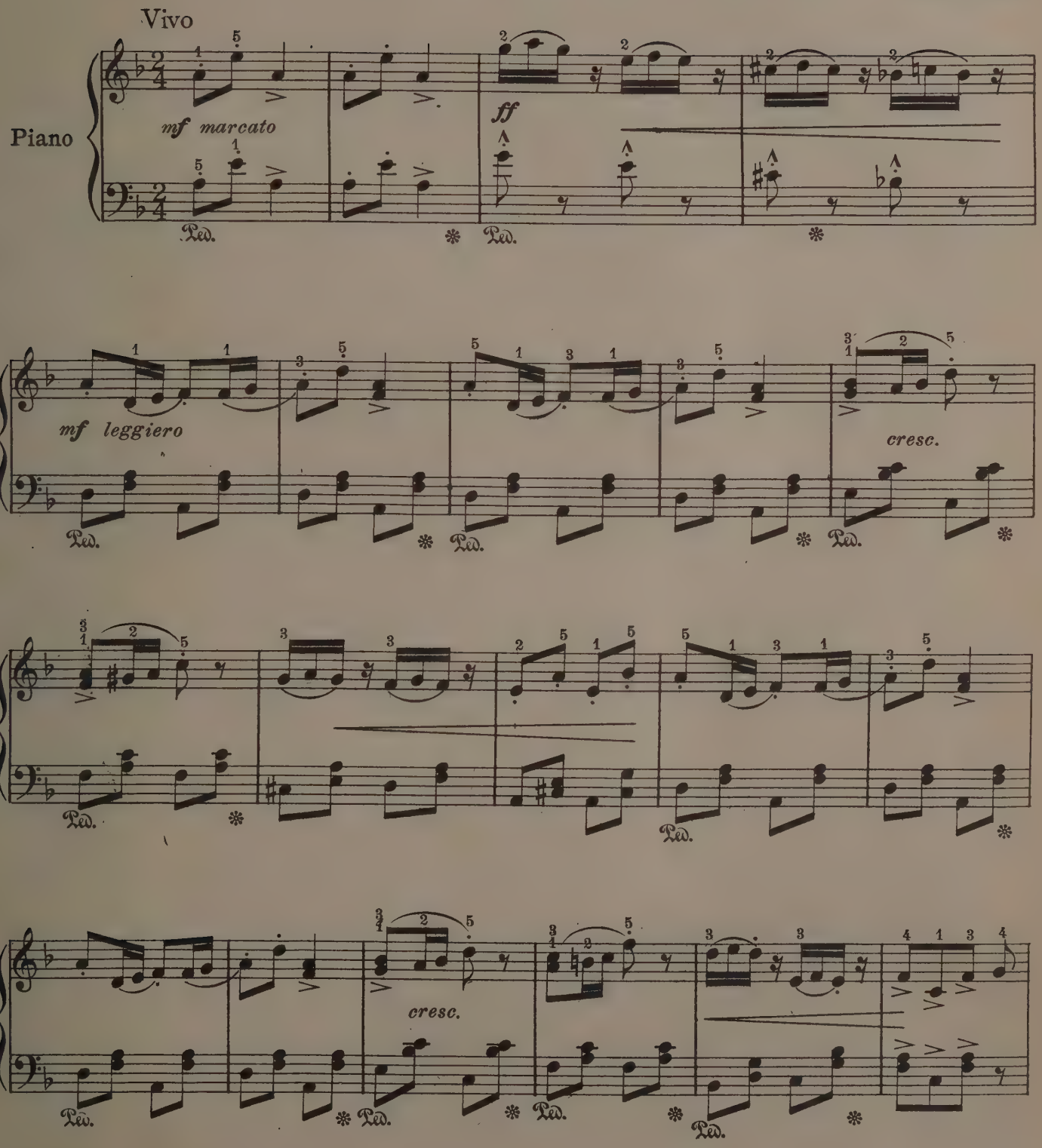

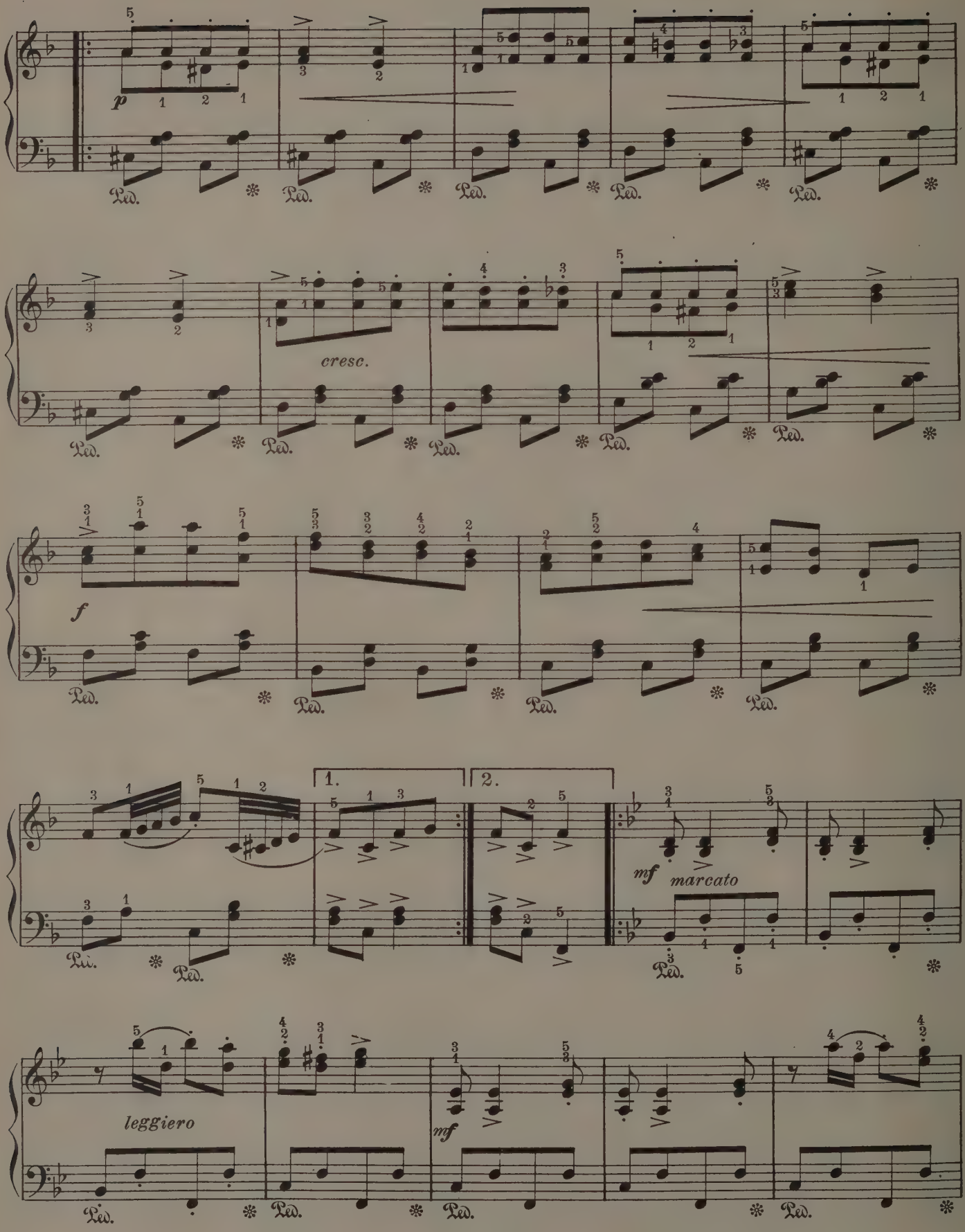
p
cresc.
f
1.
2.
mf
marcato
leggiero
mf

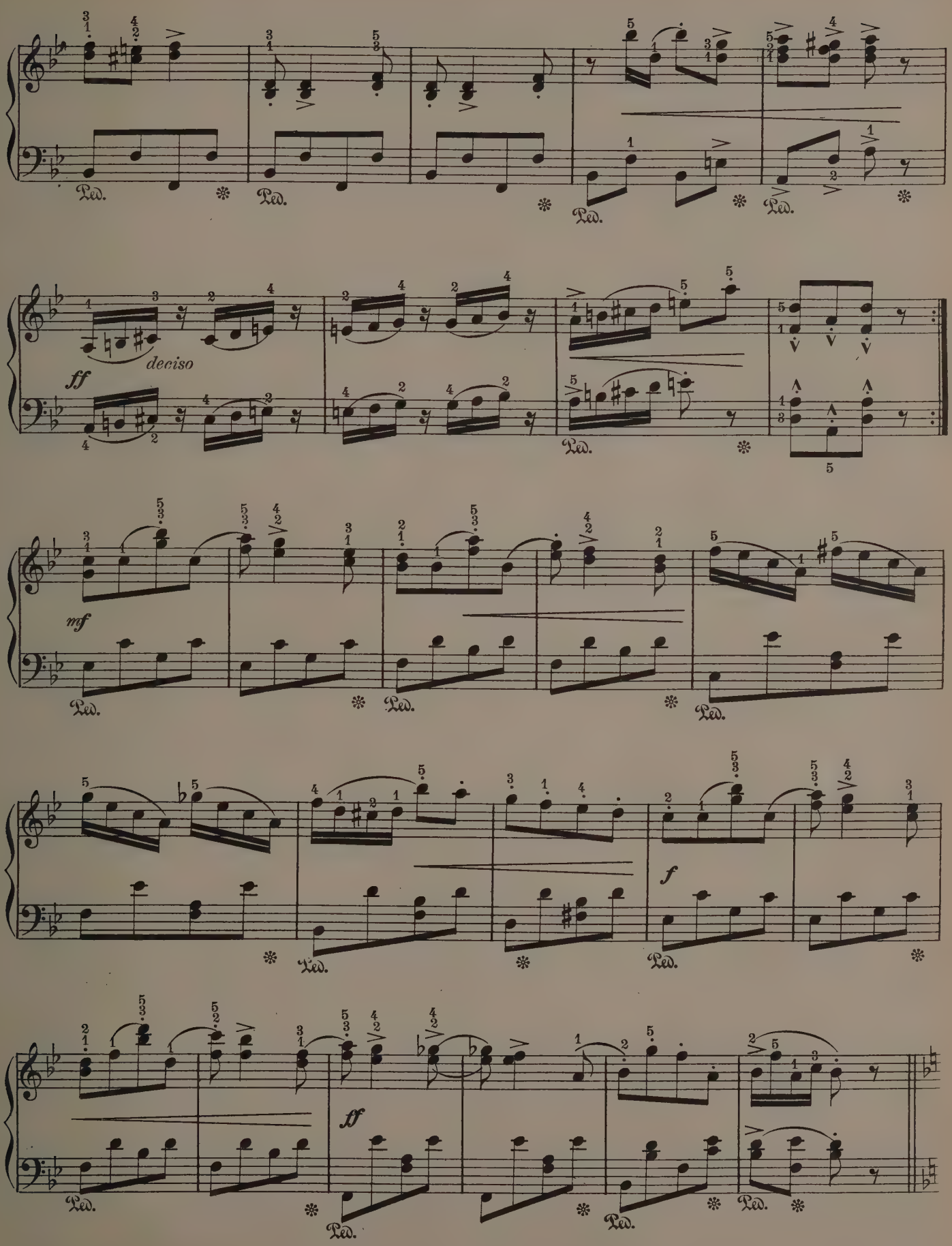
deciso
ff
mf
f
ff
Ped.

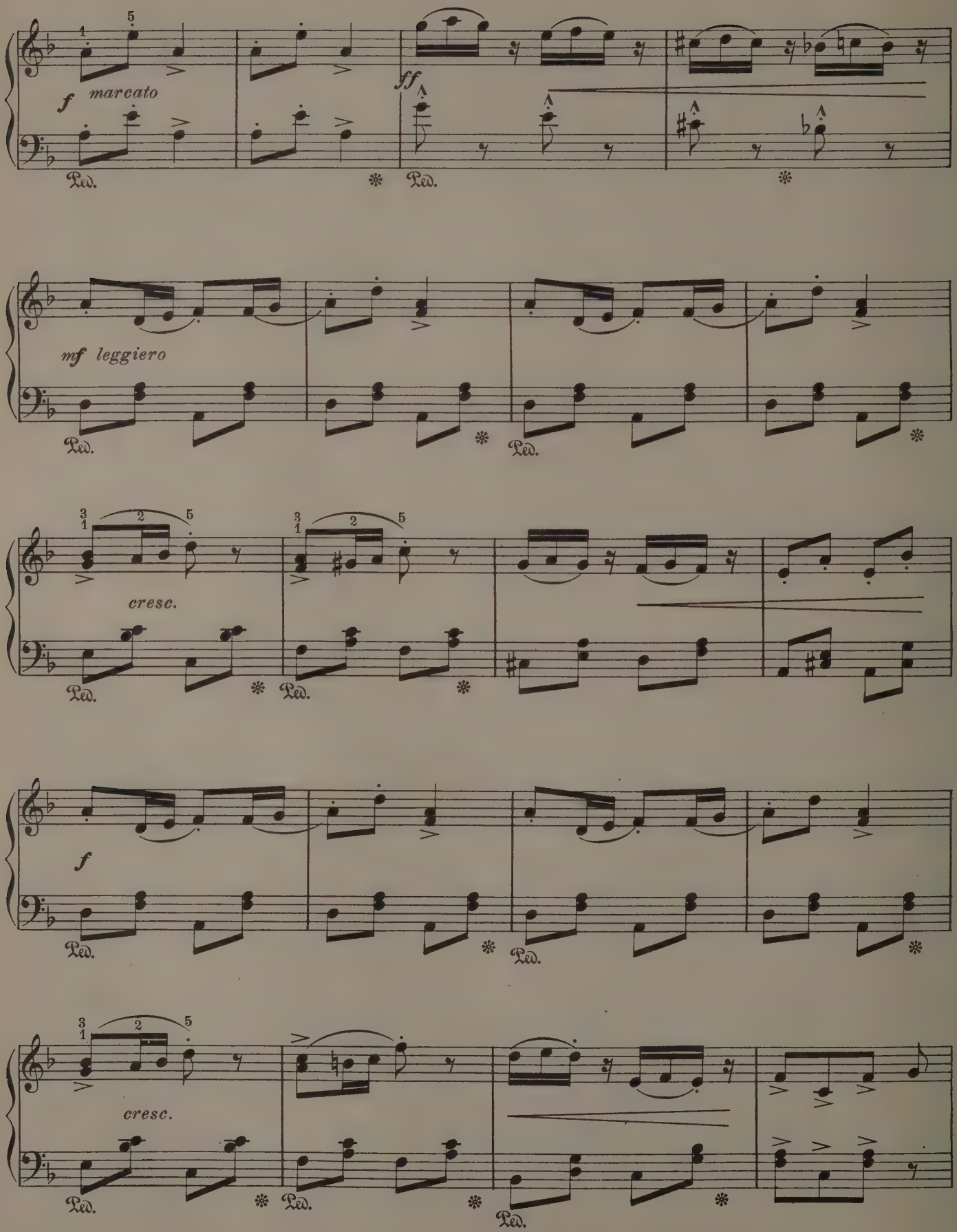
f marcato
ff
Ped.
mf leggiero
cresc.
f
cresc.

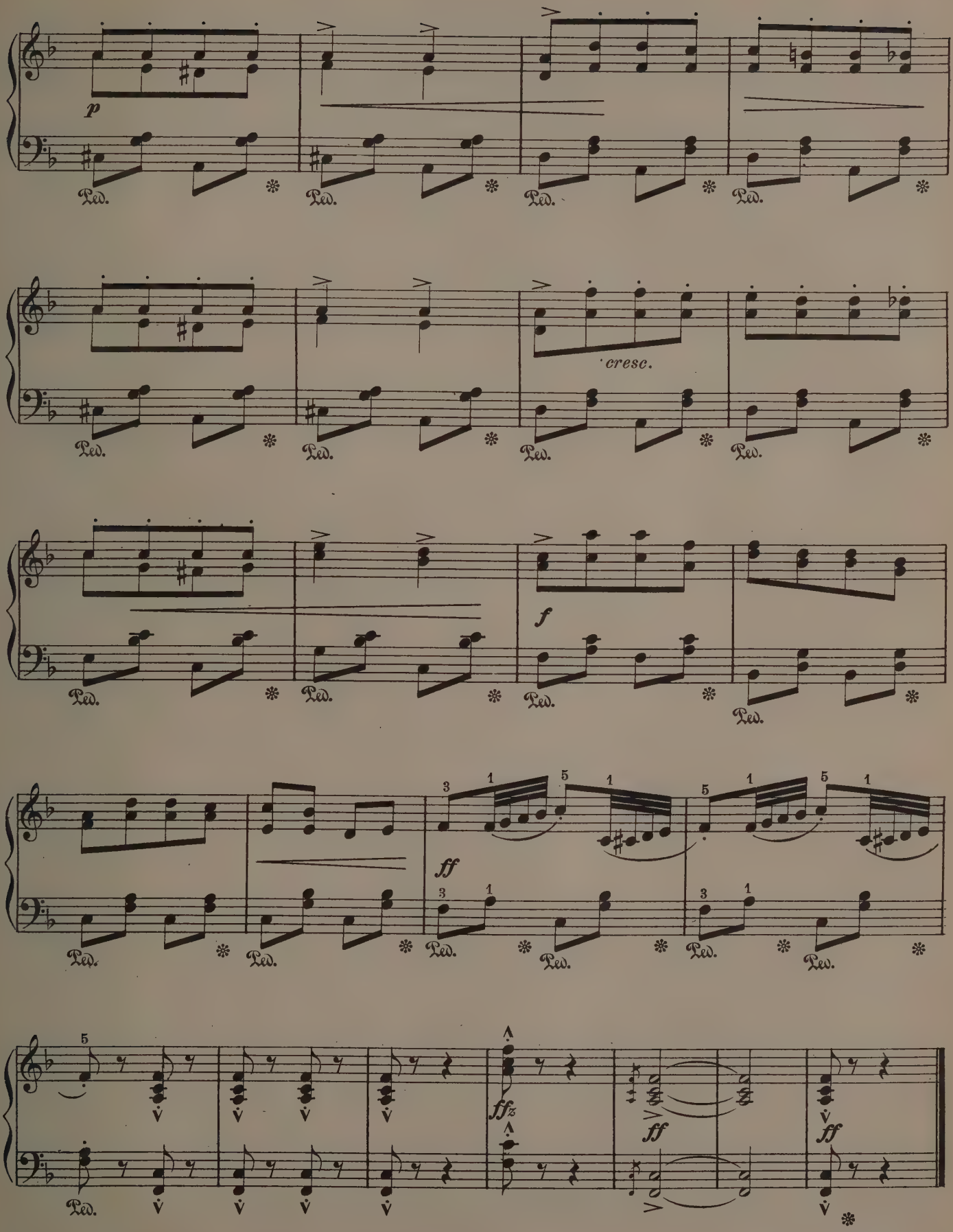
p
Ped.
cresc.
f
ff
ffz

Warblings At Eve
Romance

Original Key Eb

Brinley Richards

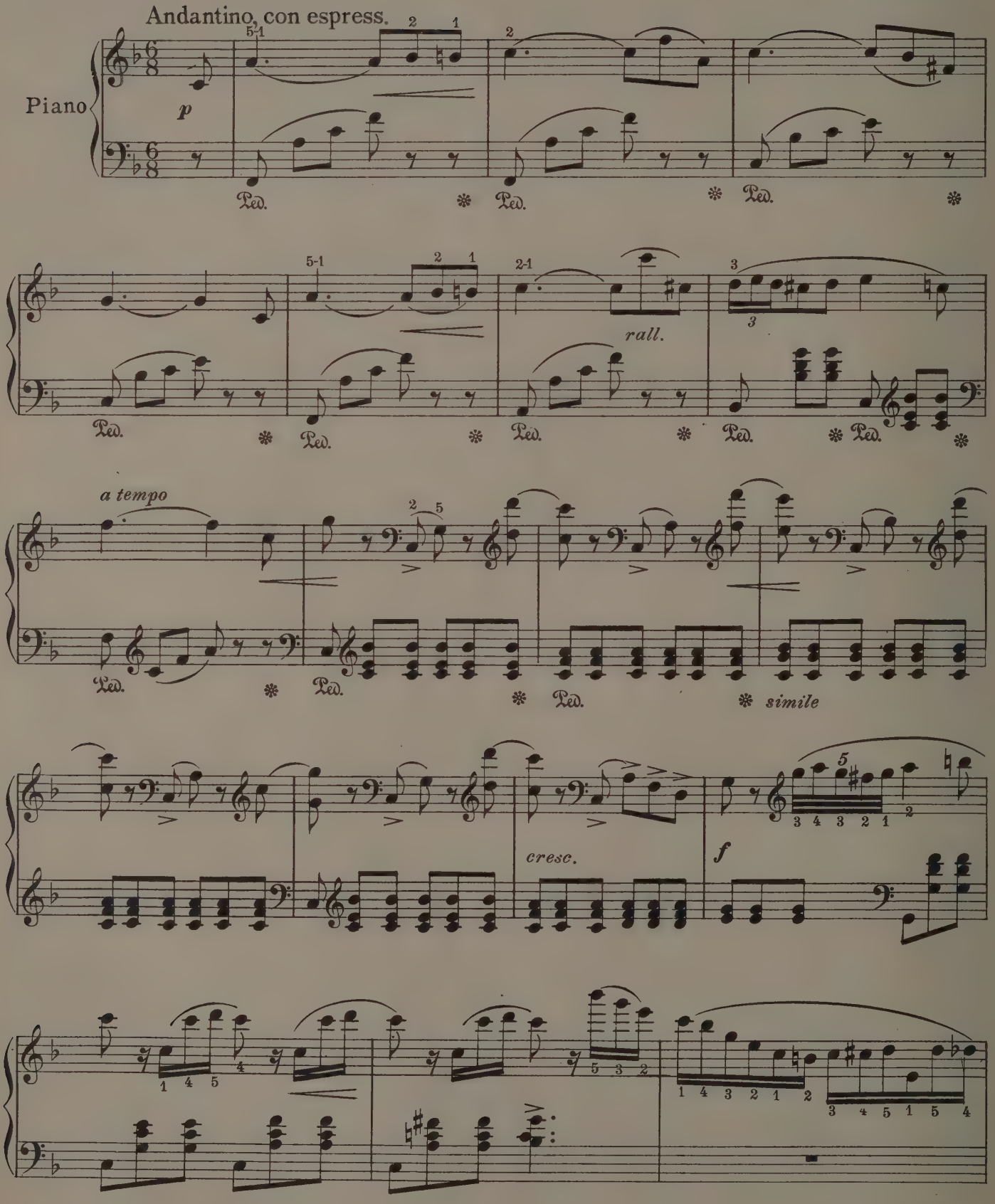

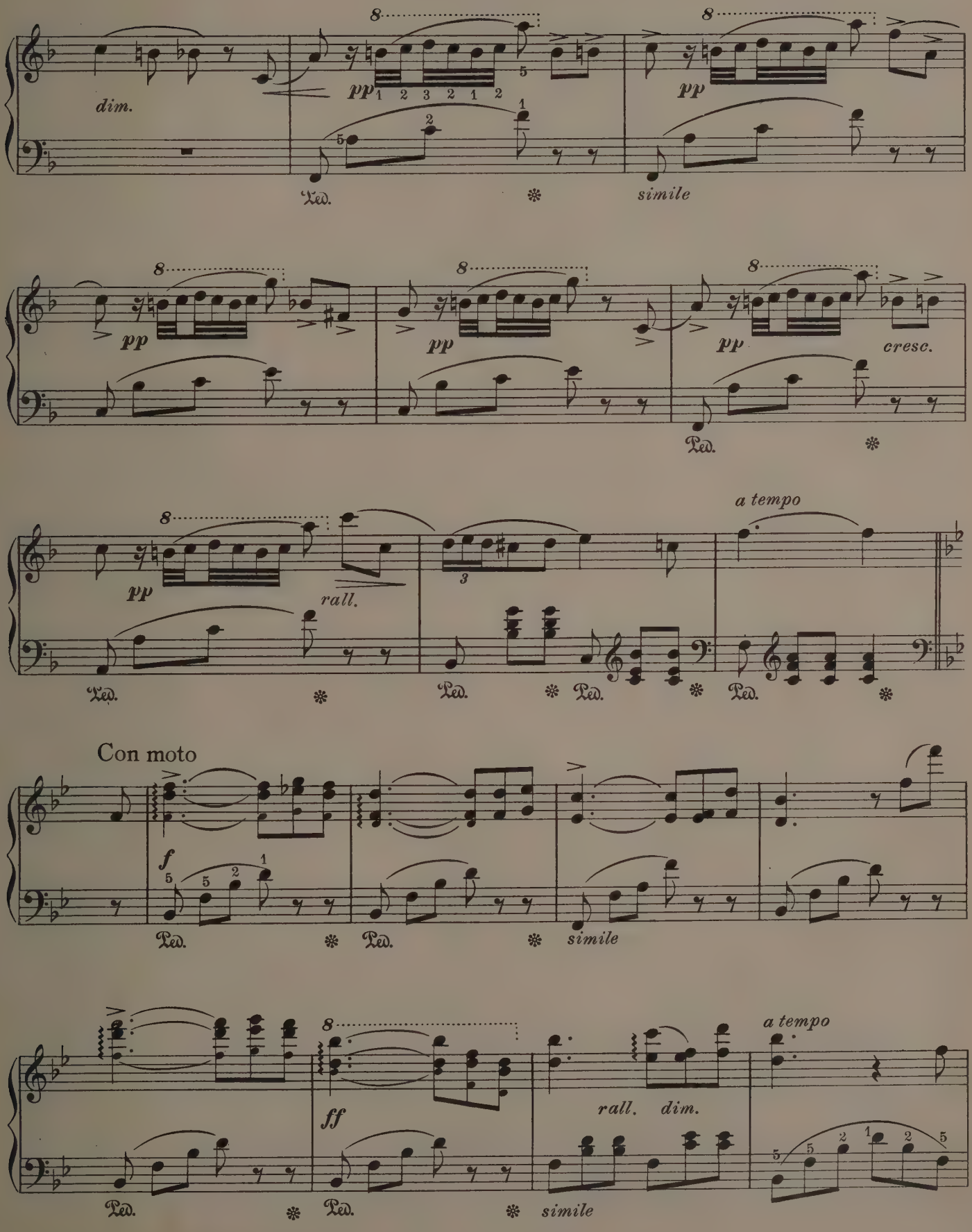
dim.
pp
simile
cresc.
rall.
a tempo
Con moto
f
ff
rall. dim.
a tempo
Ped.
simile

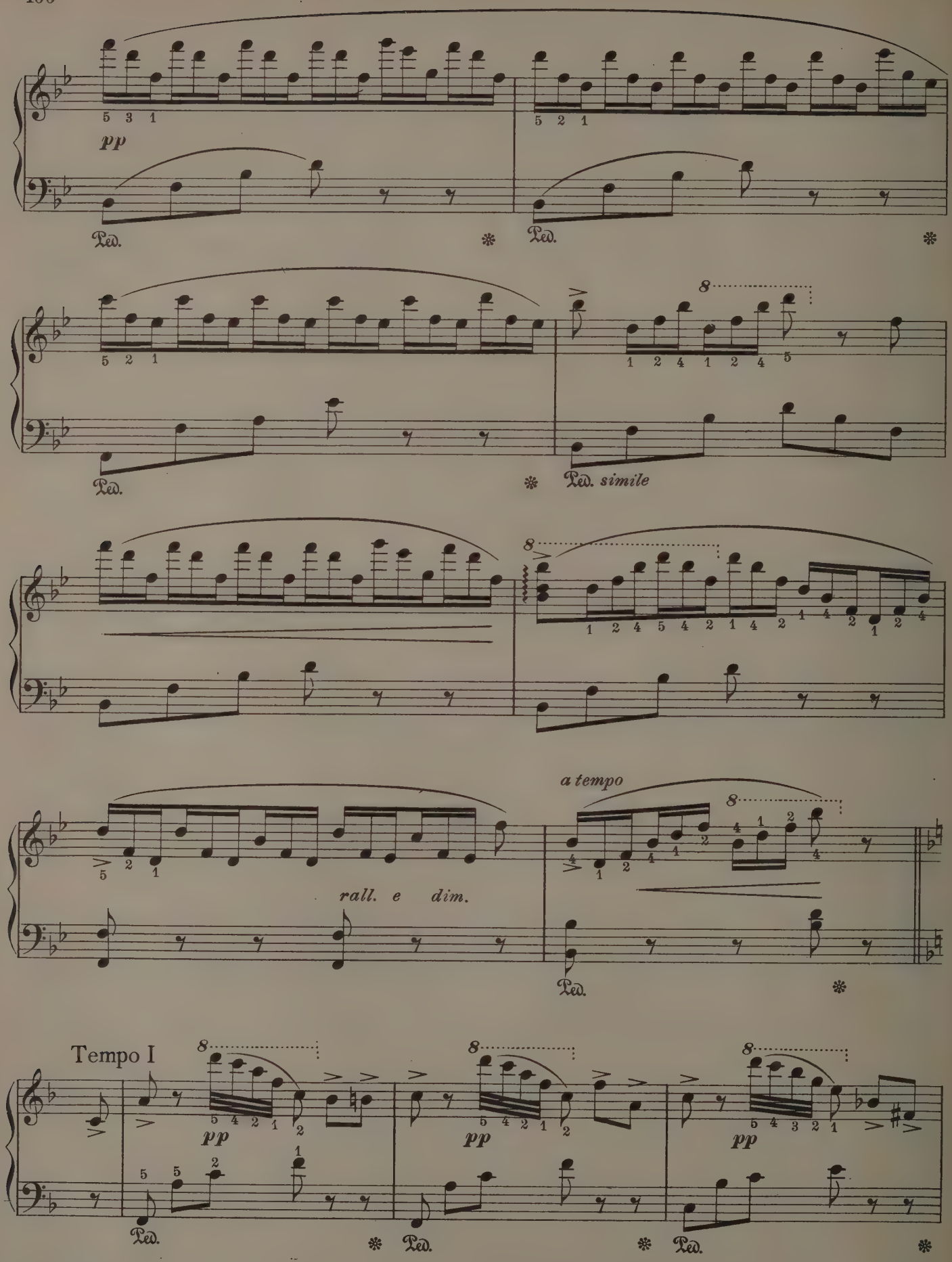
pp
Ped.
simile
a tempo
rall. e dim.
Tempo I

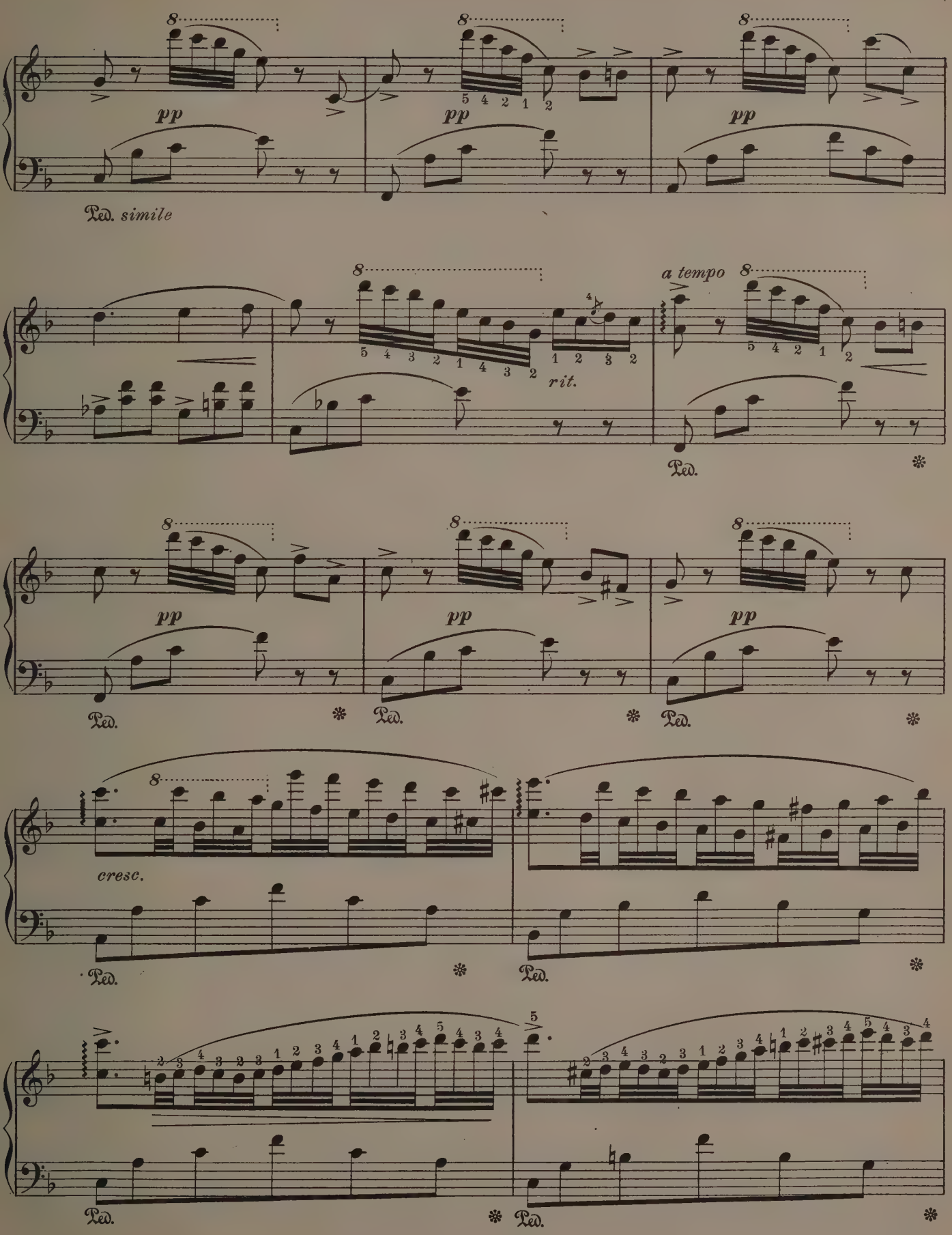
pp
Ped. simile
a tempo
rit.
cresc.
Ped.

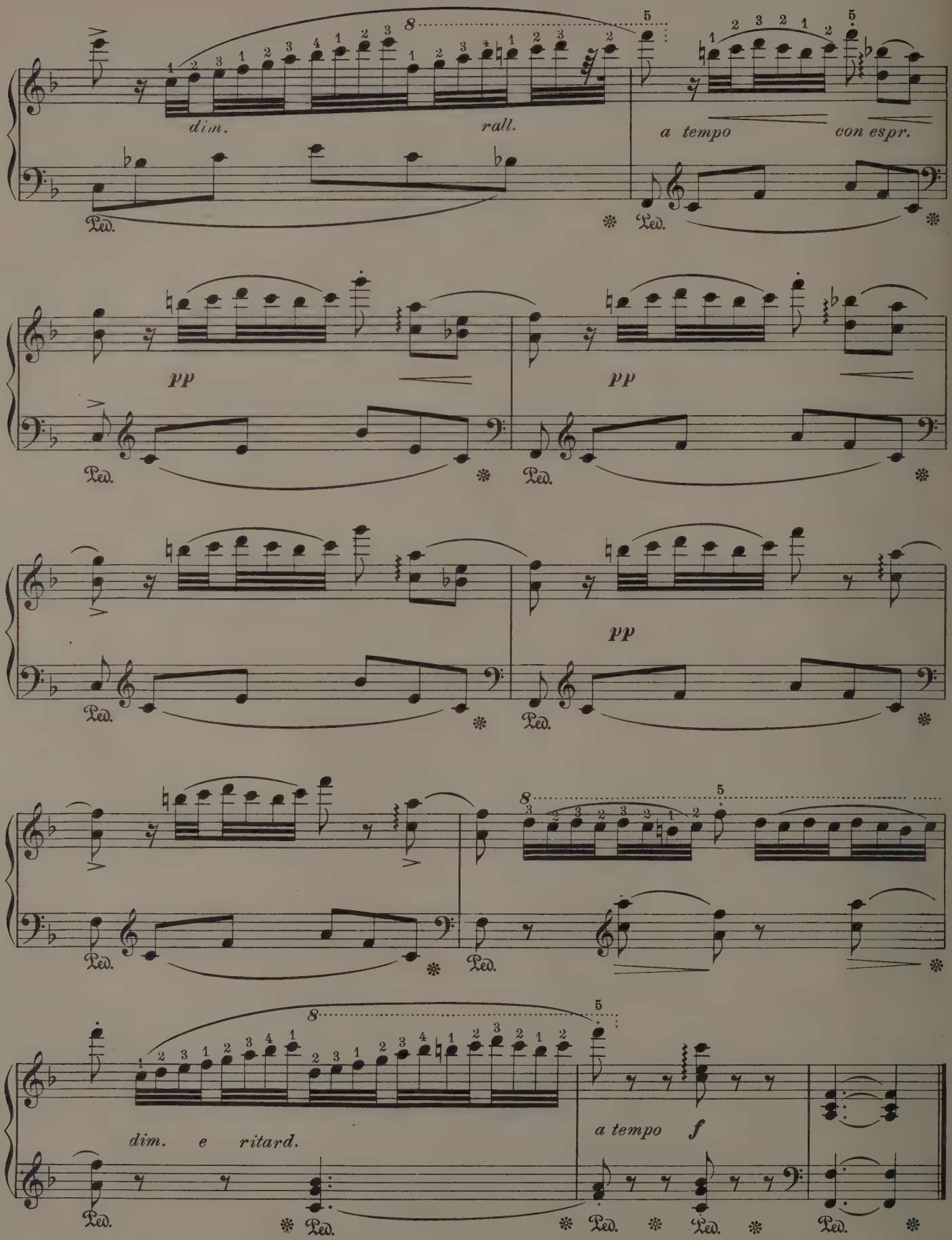
dim.
rall.
a tempo
con espr.
pp
pp
pp
dim. e ritard.
a tempo
f
Ped.

Waves Of The Ocean
Galop de Salon

Chas. D. Blake

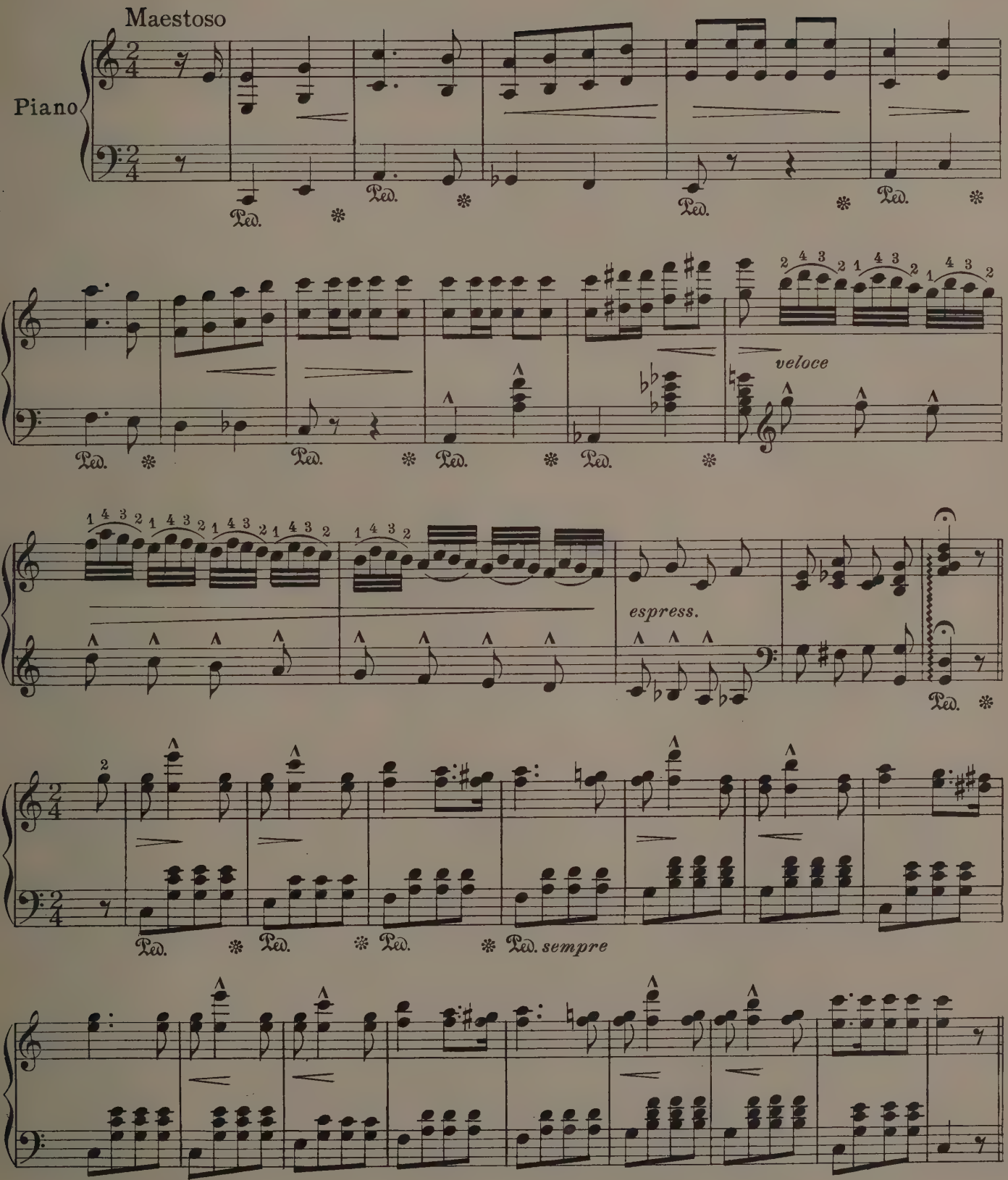

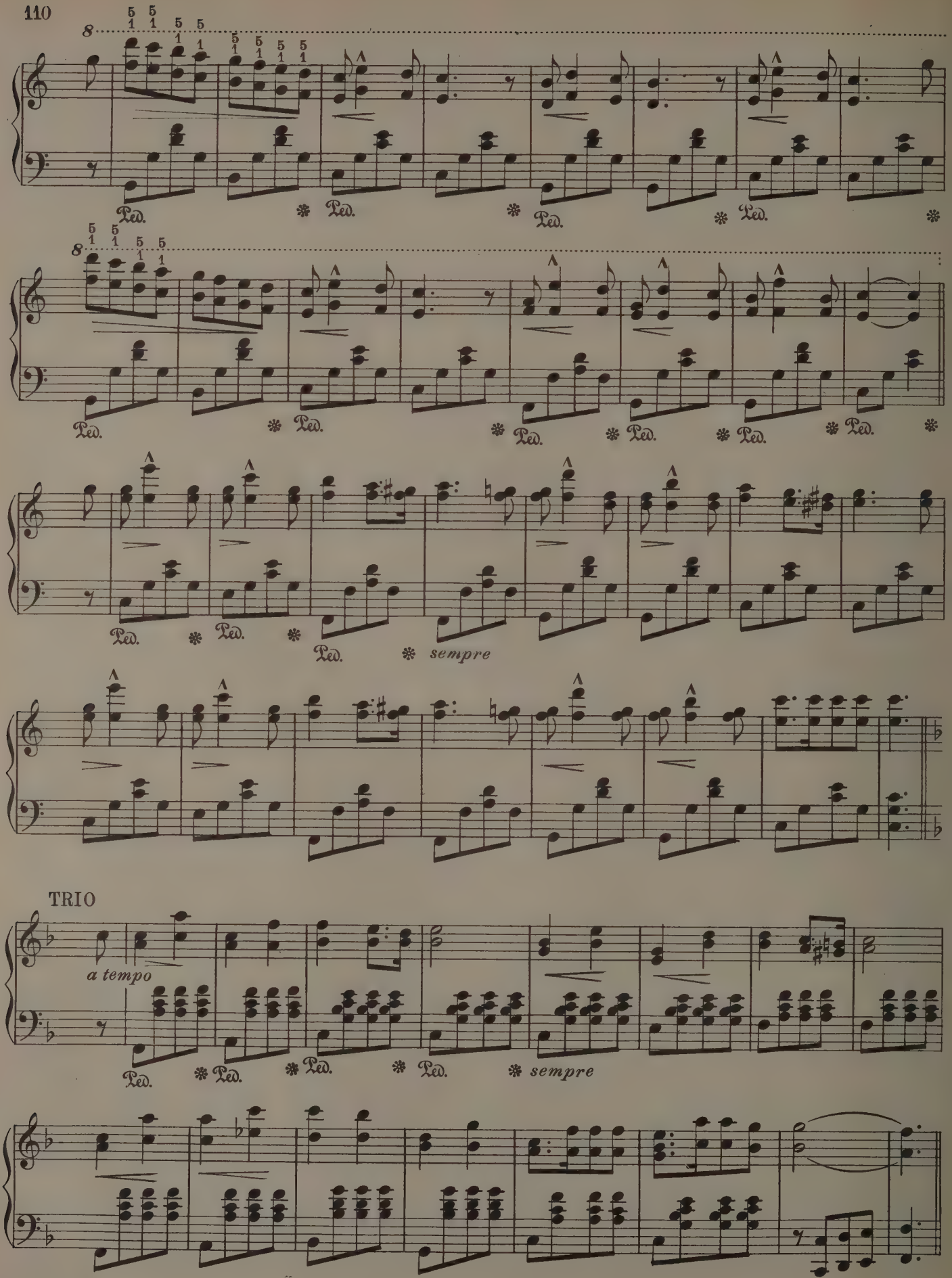
Ped.
sempre
TRIO
a tempo
Ped.
sempre

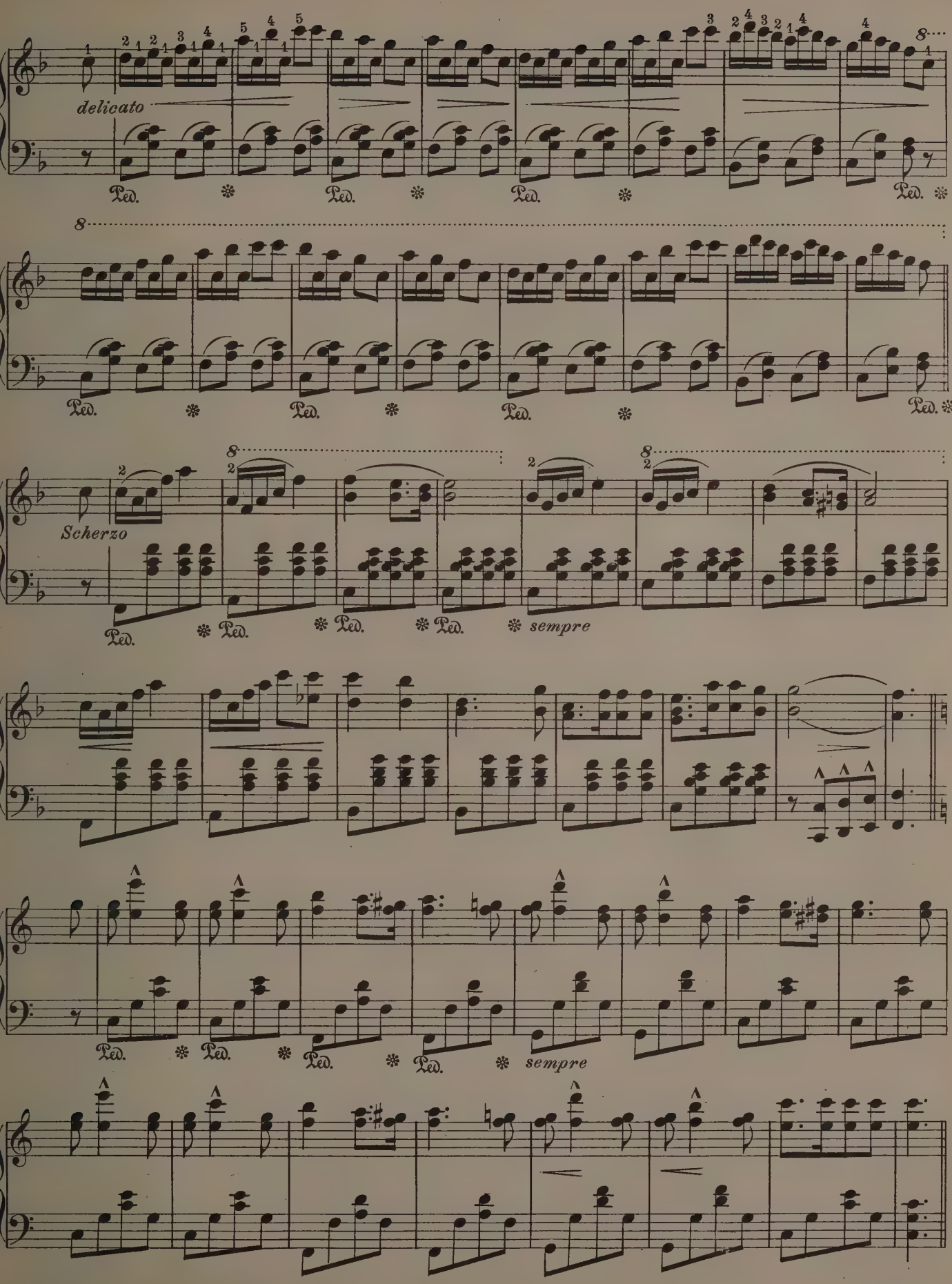
delicato
Ped.
Scherzo
sempre

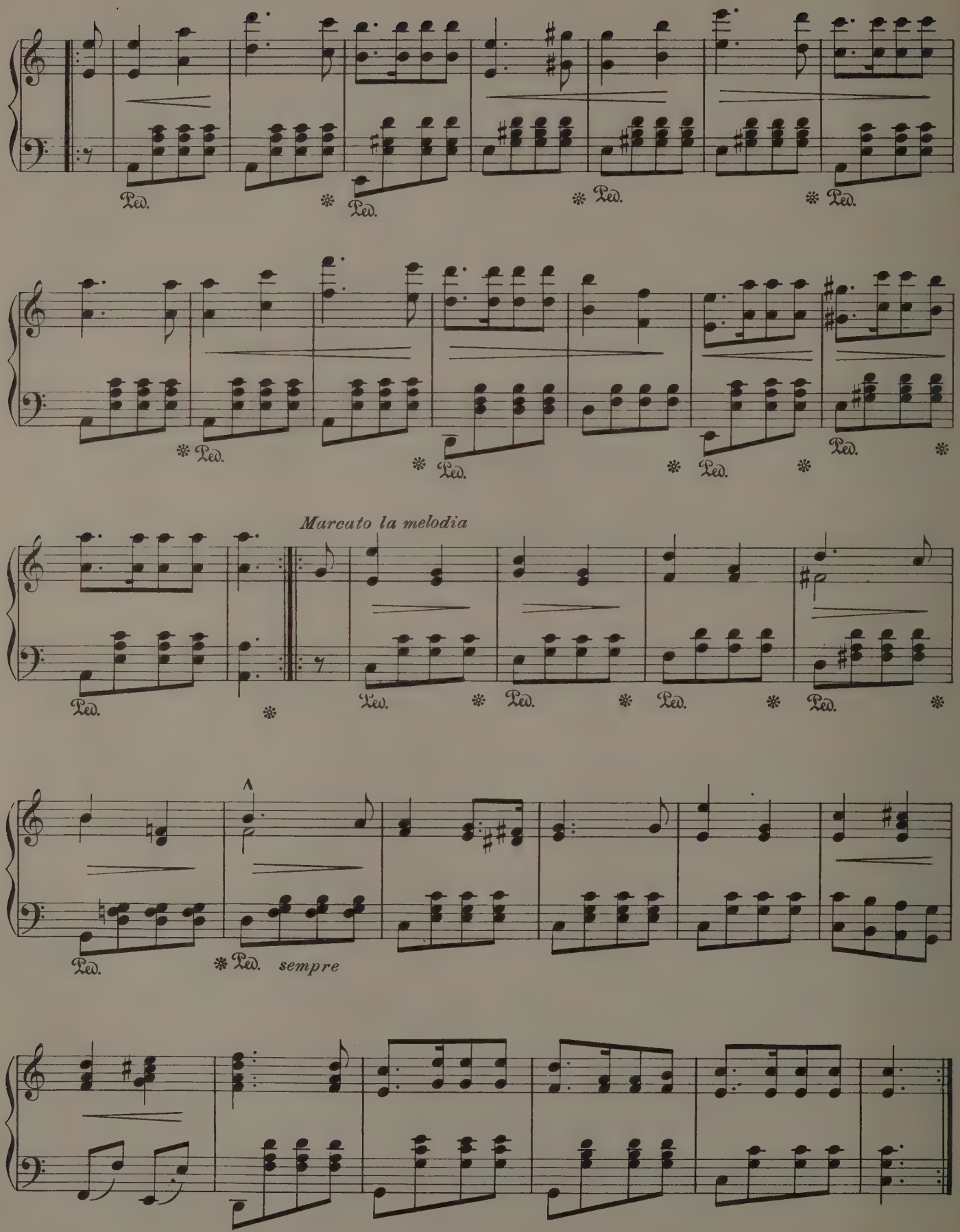
Ped.
Ped.
Ped.
Ped.
Ped.
Ped.
Ped.
Ped.
Marcato la melodia
Ped.
Ped.
Ped.
Ped.
Ped.
Ped.
sempre

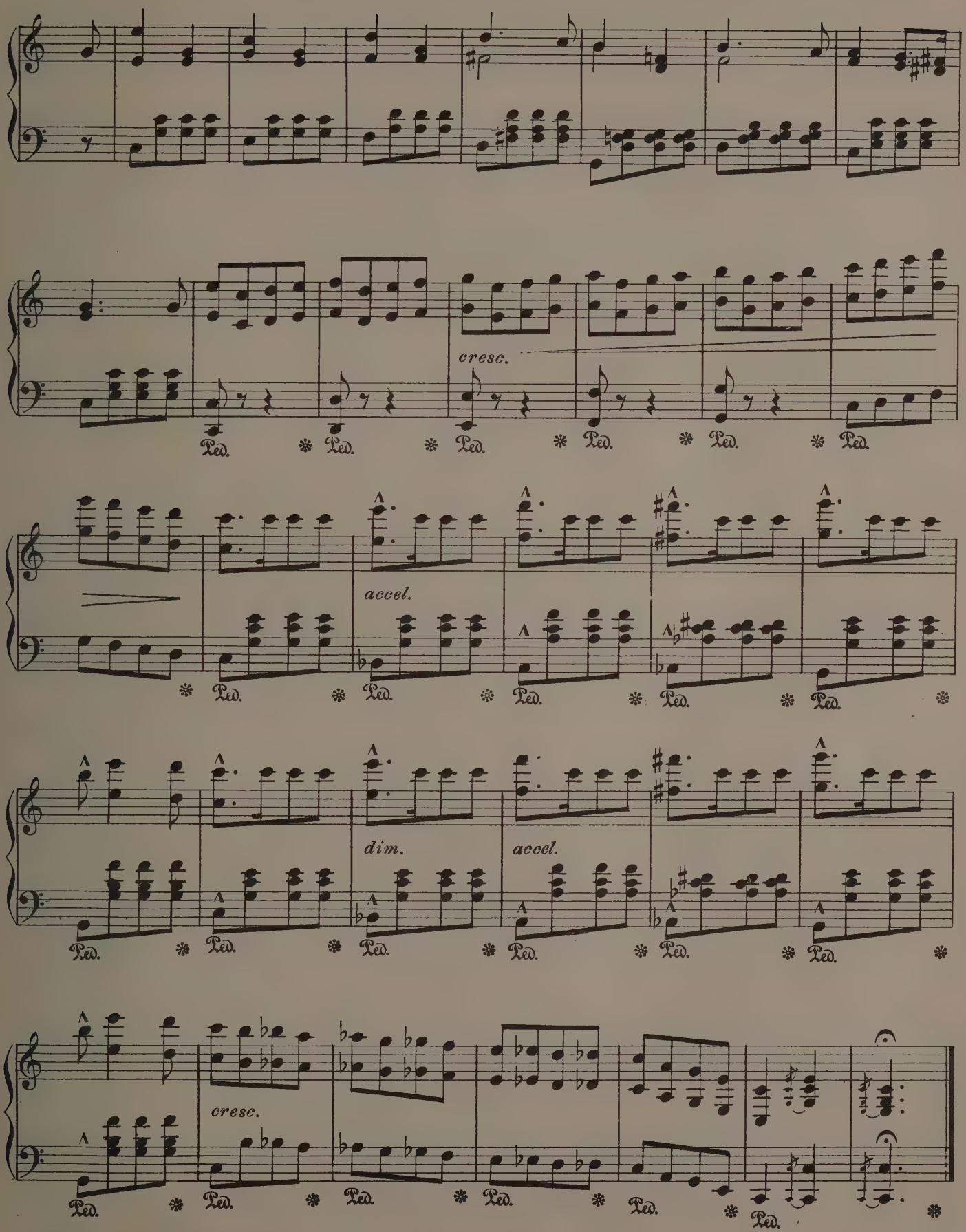
cresc.
accel.
dim.
accel.
cresc.
Ped.

Valsette

Allegro

Felix Borowski

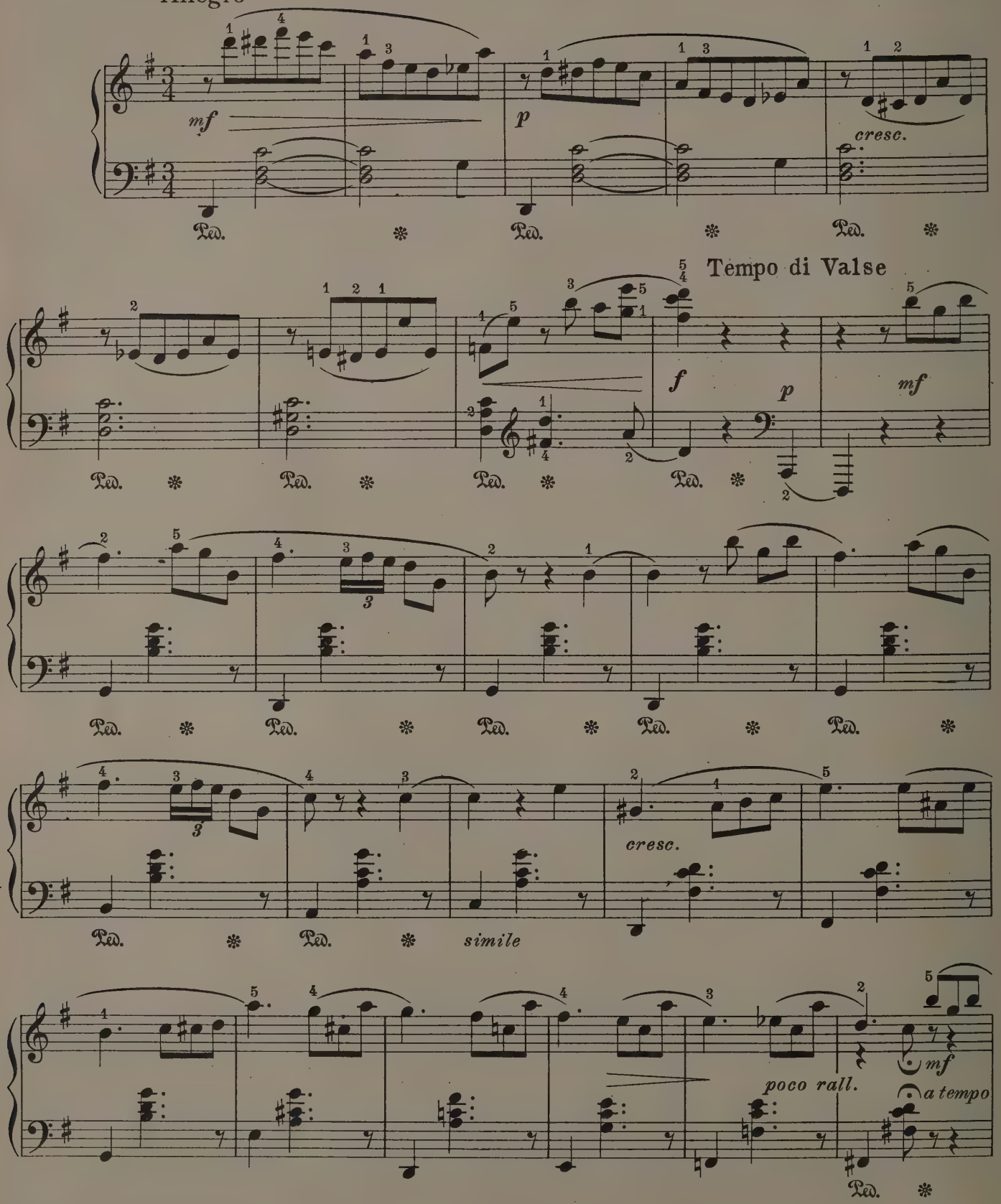

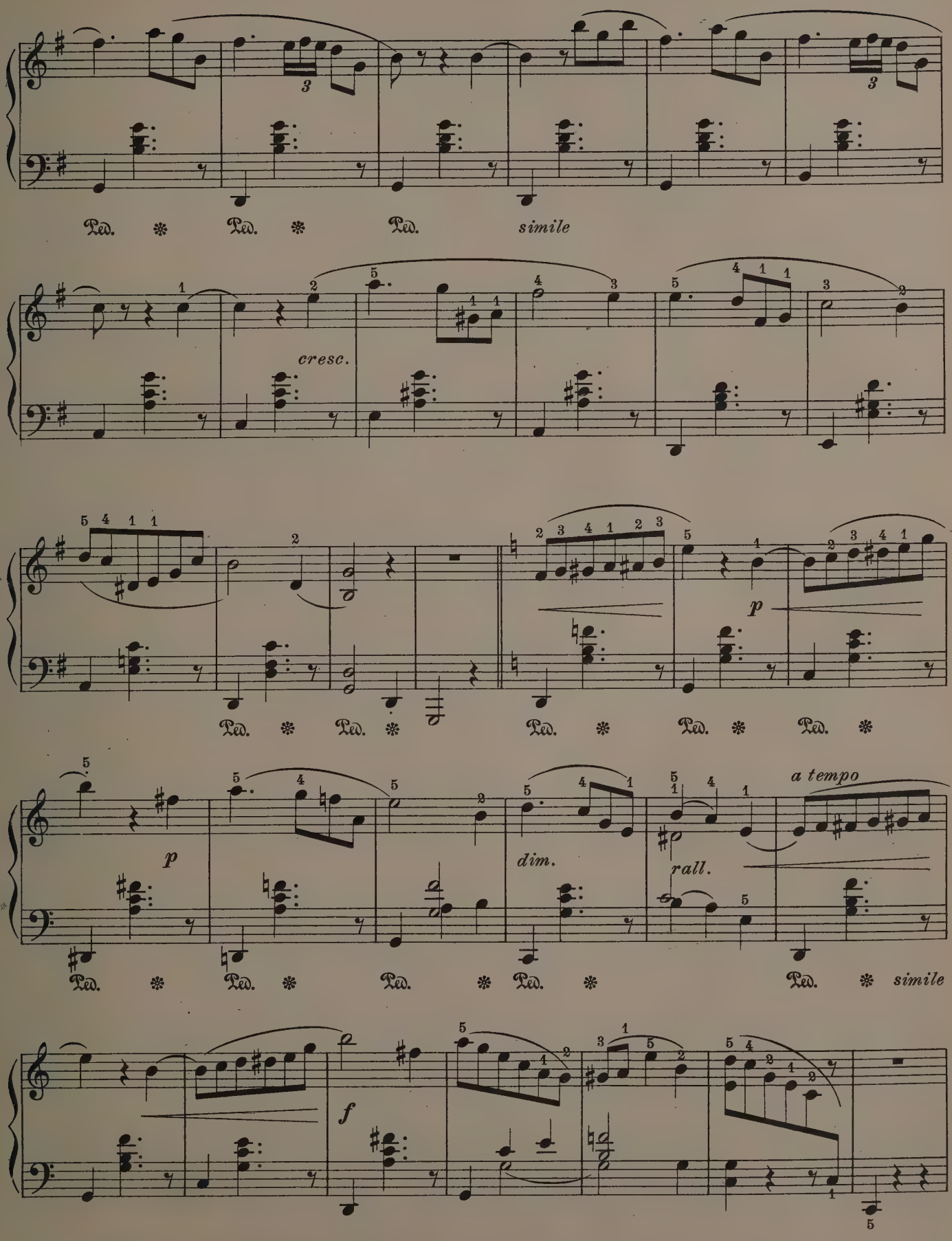
Ped. * Ped. * Ped. simile
cresc.
p
Ped. * Ped. * Ped. * Ped. * Ped. *
p
dim.
rall.
a tempo
Ped. * Ped. * Ped. * Ped. * Ped. * simile
f

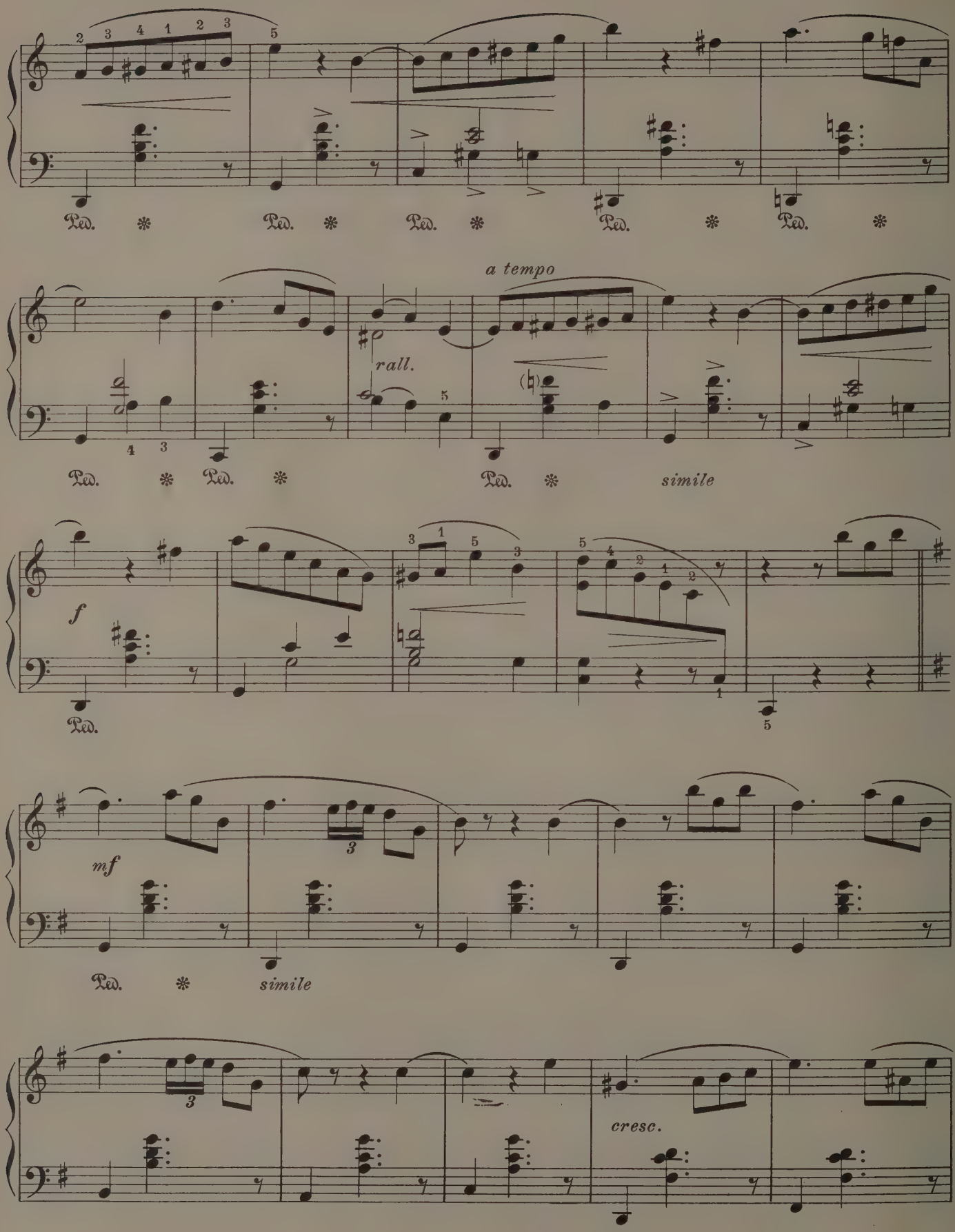
Ped.
a tempo
rall.
simile
f
mf
simile
cresc.

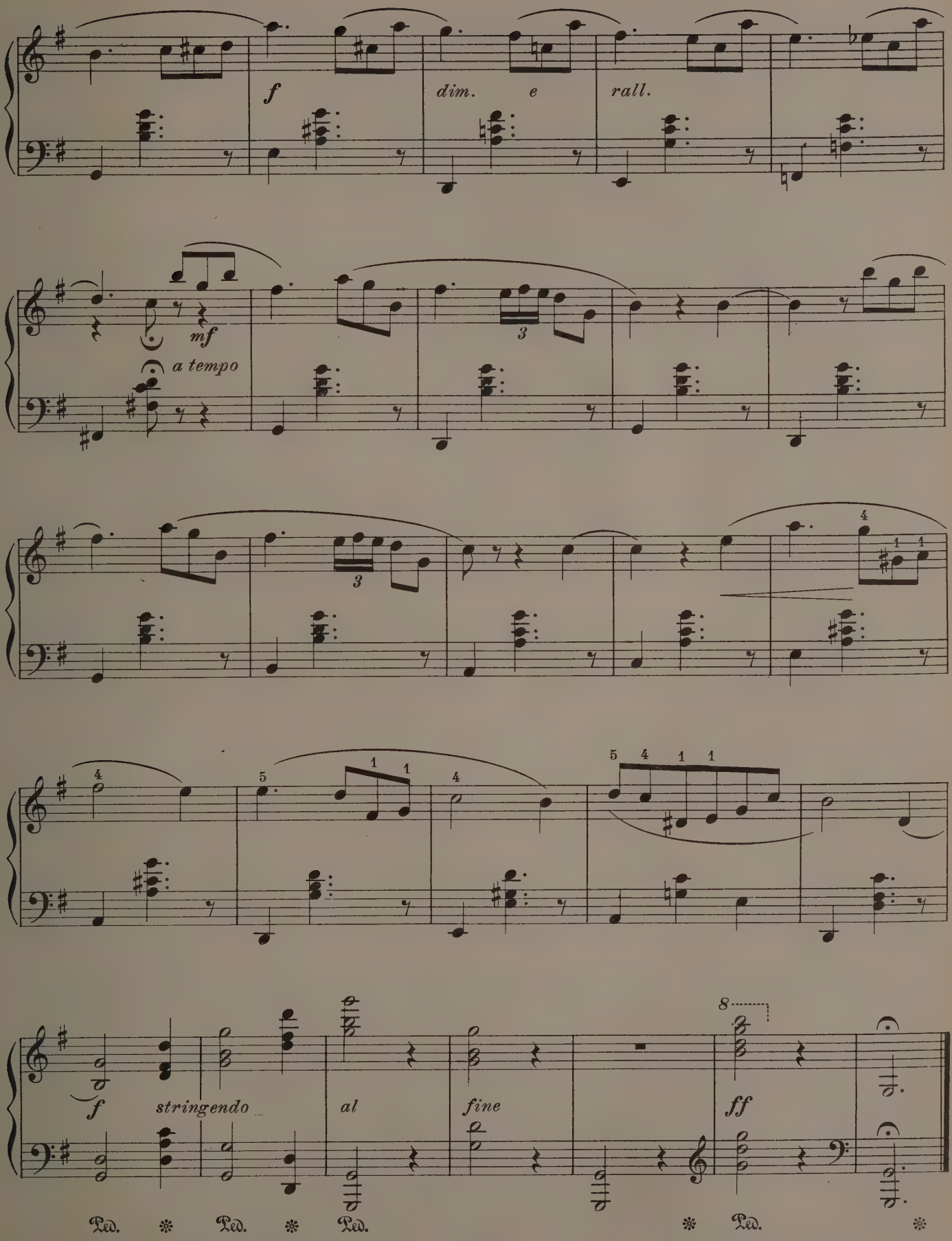
f
dim. e rall.
mf
a tempo
f
stringendo
al
fine
ff
Ped.

La Paloma
Serenade

S. Yradier

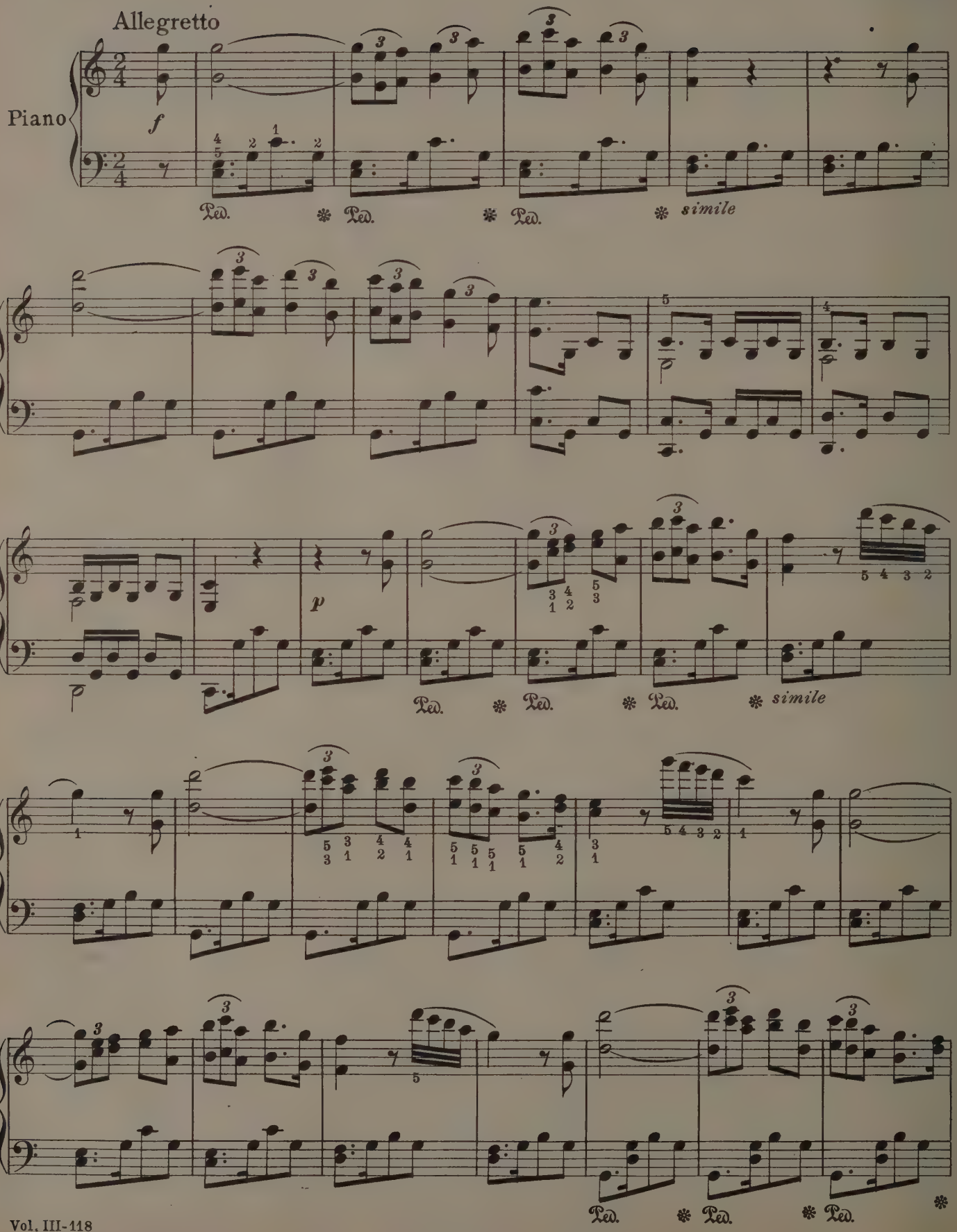

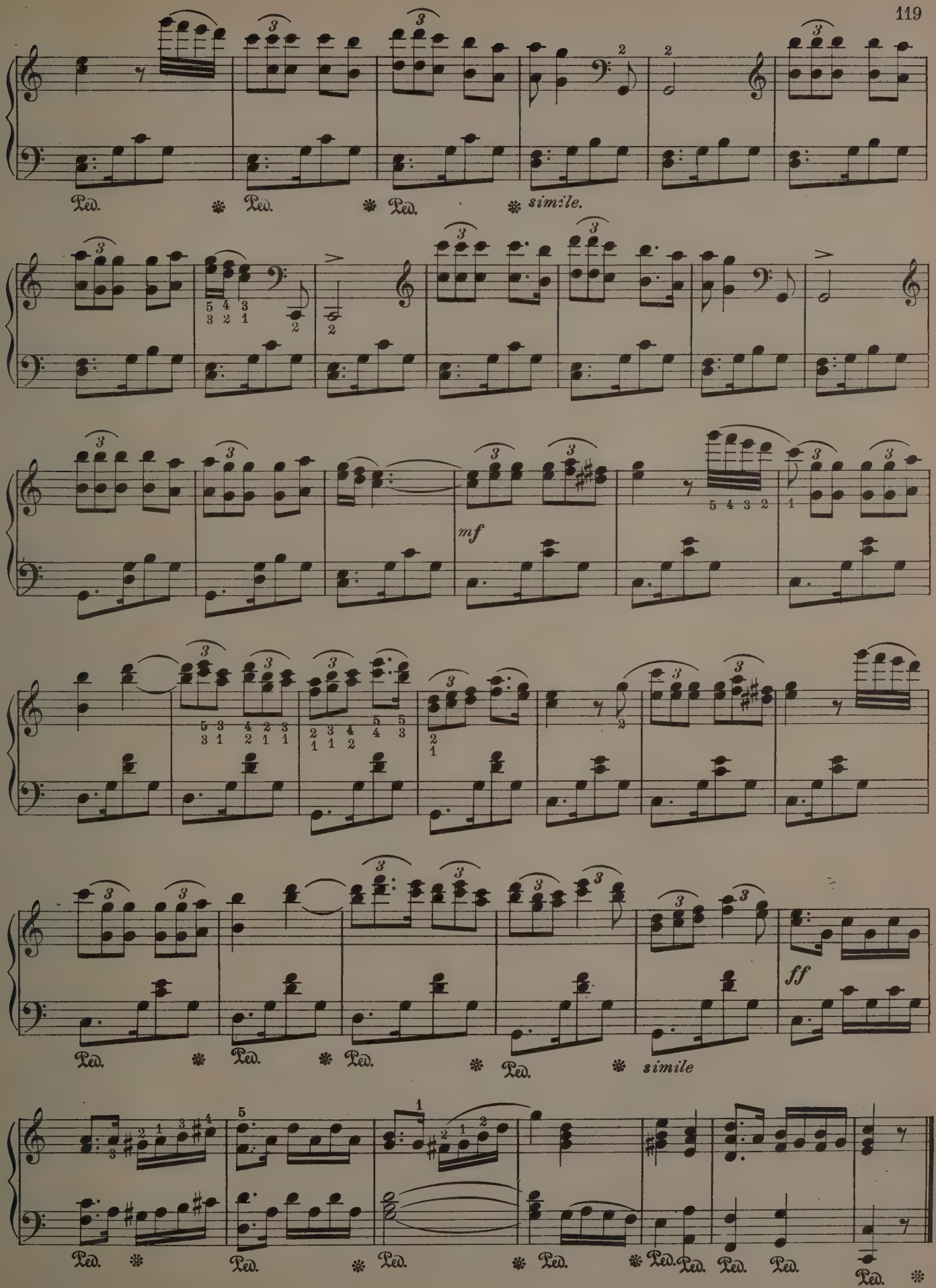
Ped.
simile.
mf
ff
simile

The German Patrol

(Die Wachtparade Kommt)

R. Eilenberg

Marcia

Tambour petit

Piano

pp mezza voce

pp

Ped. ✻

Ped. ✻ Ped. ✻ *sempre*

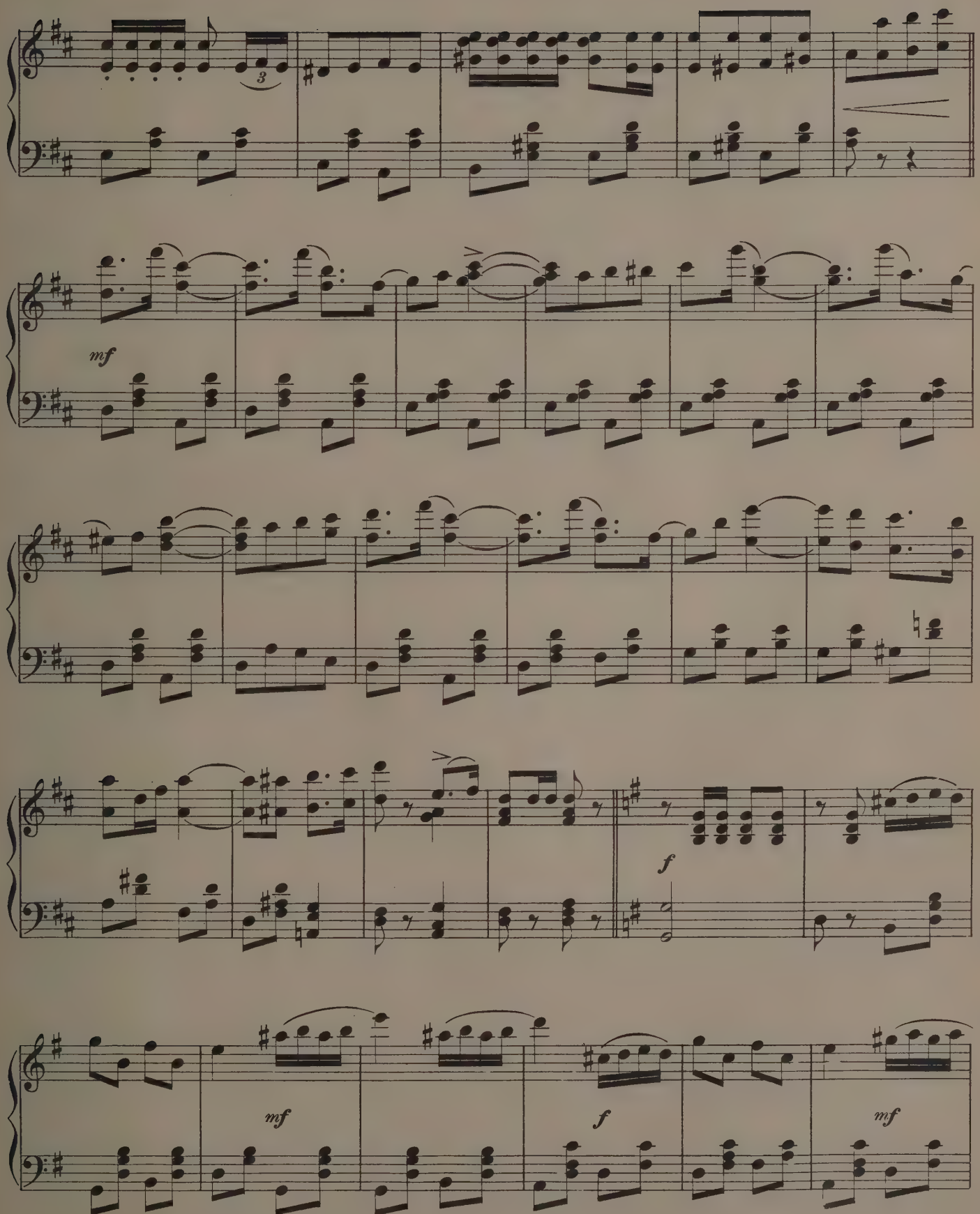
3
mf
f
mf
f
mf

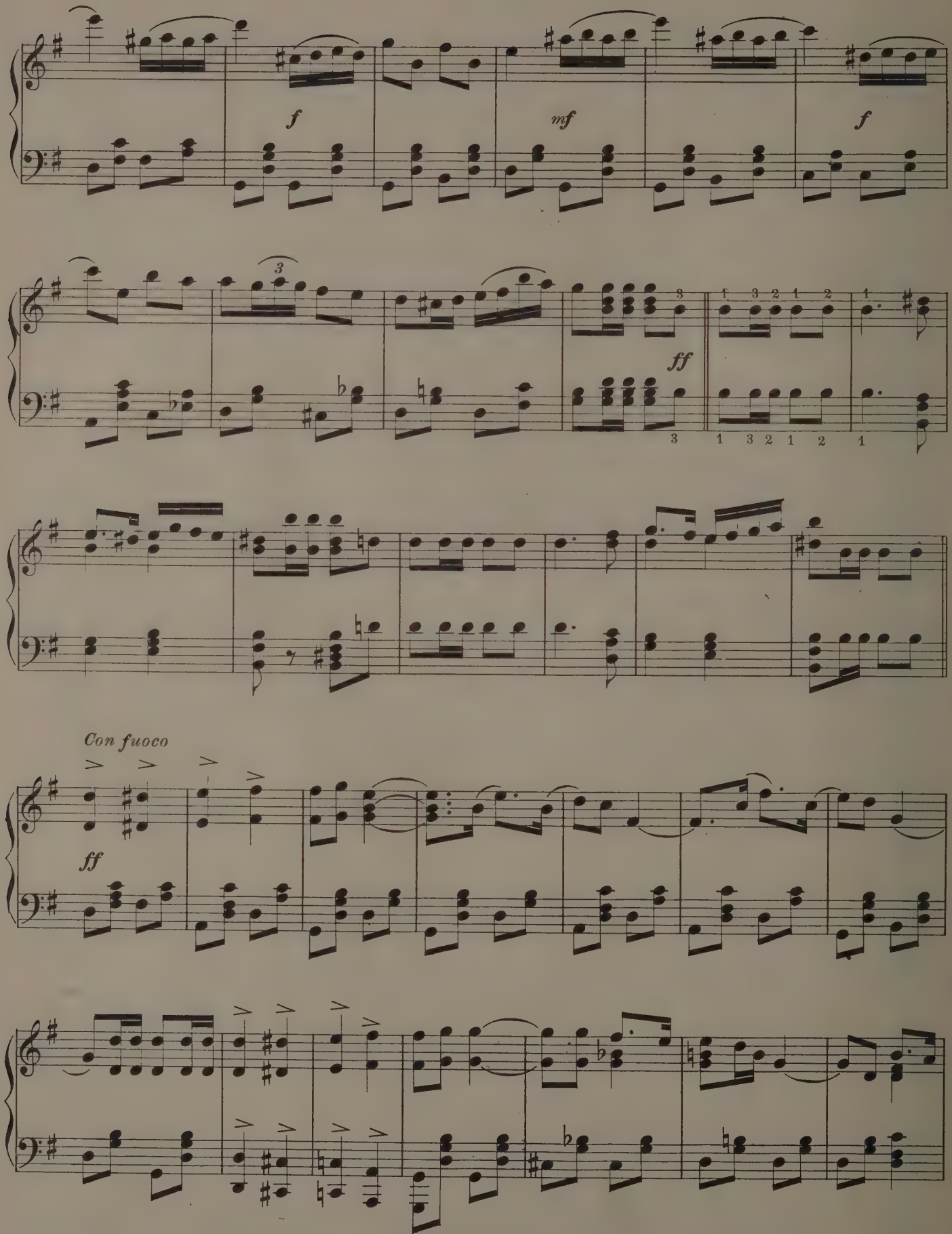
f
mf
f
ff
Con fuoco
ff

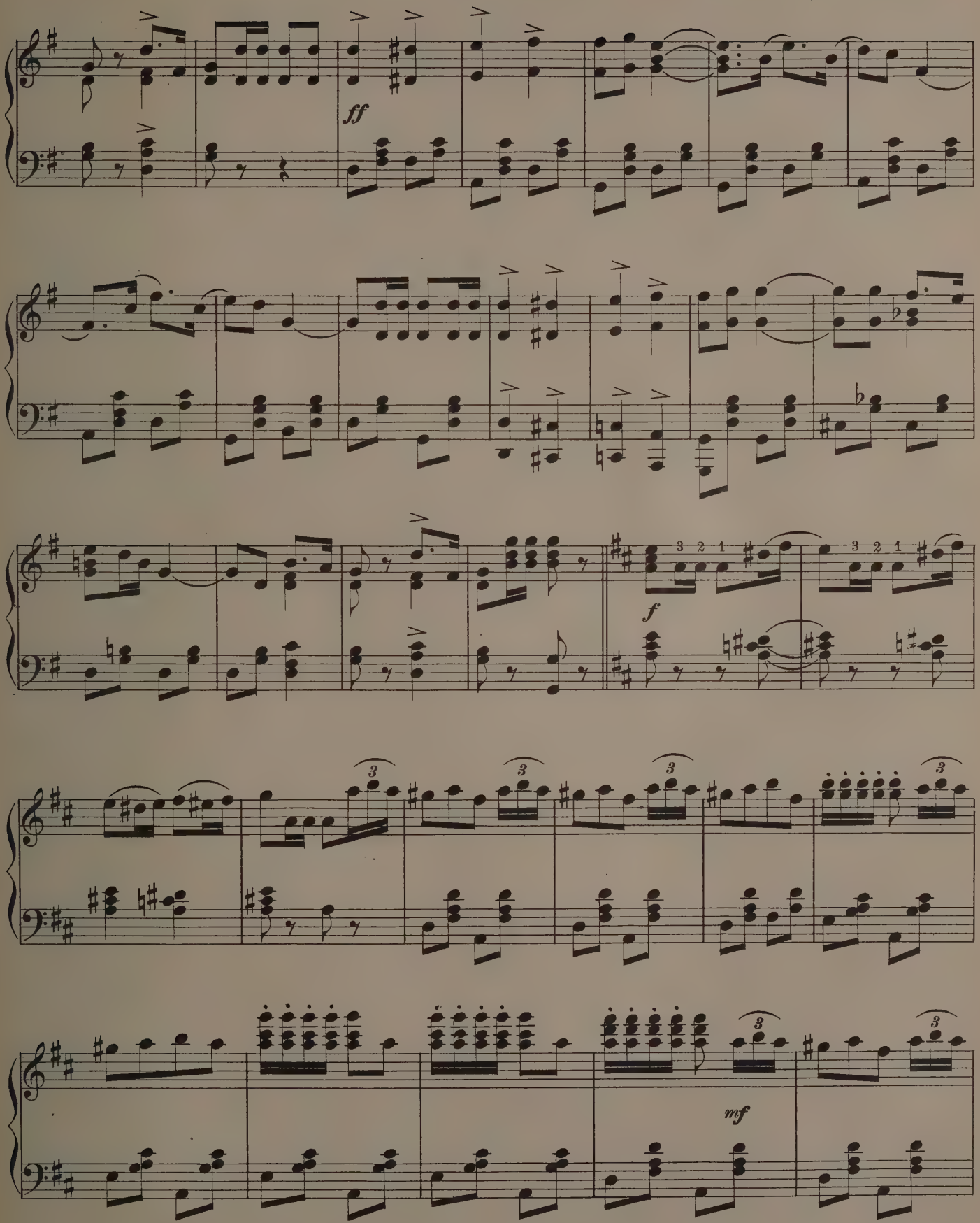
ff
f
mf

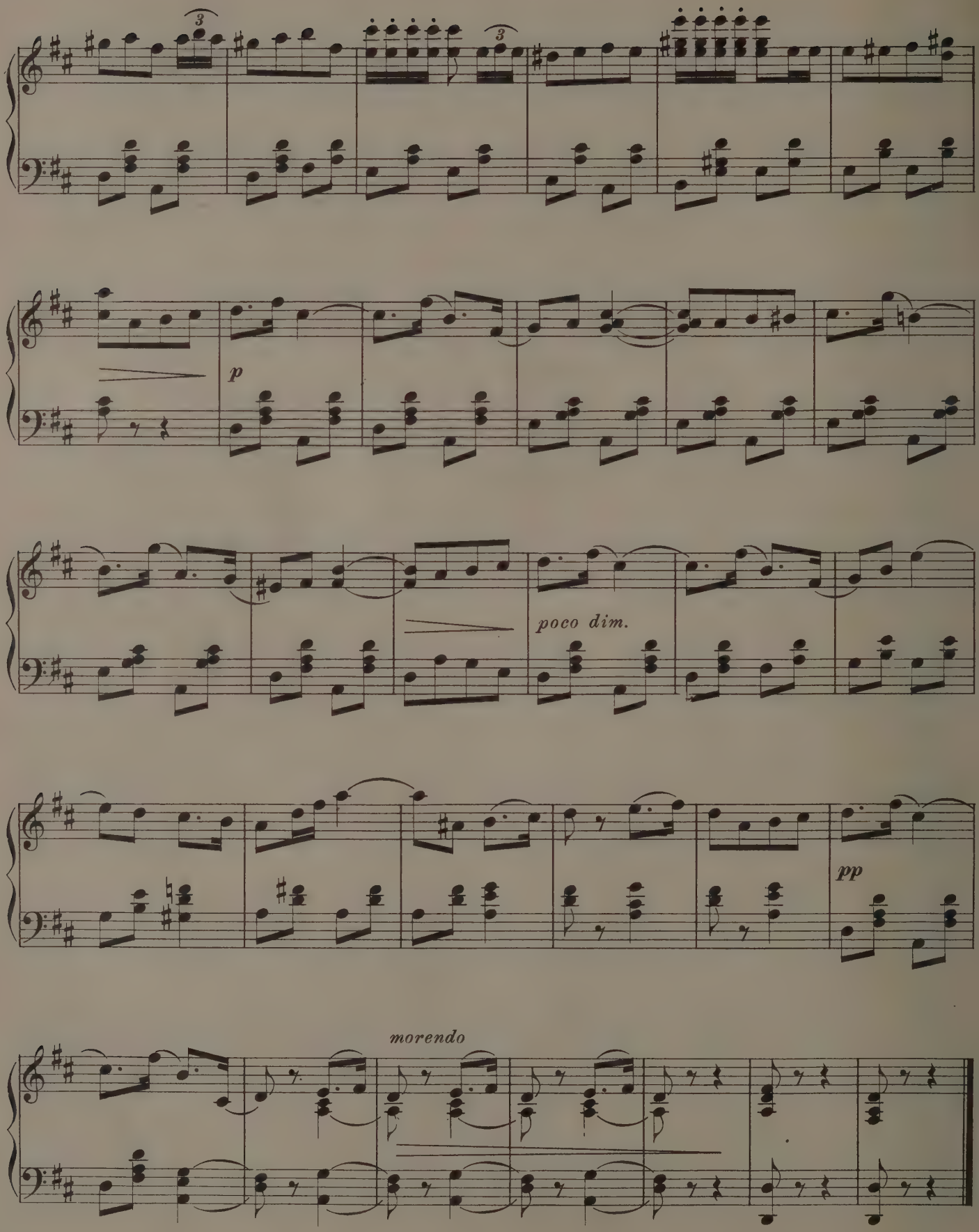
3
3
p
poco dim.
pp
morendo

Stephanie
Gavotte

A. Czibulka

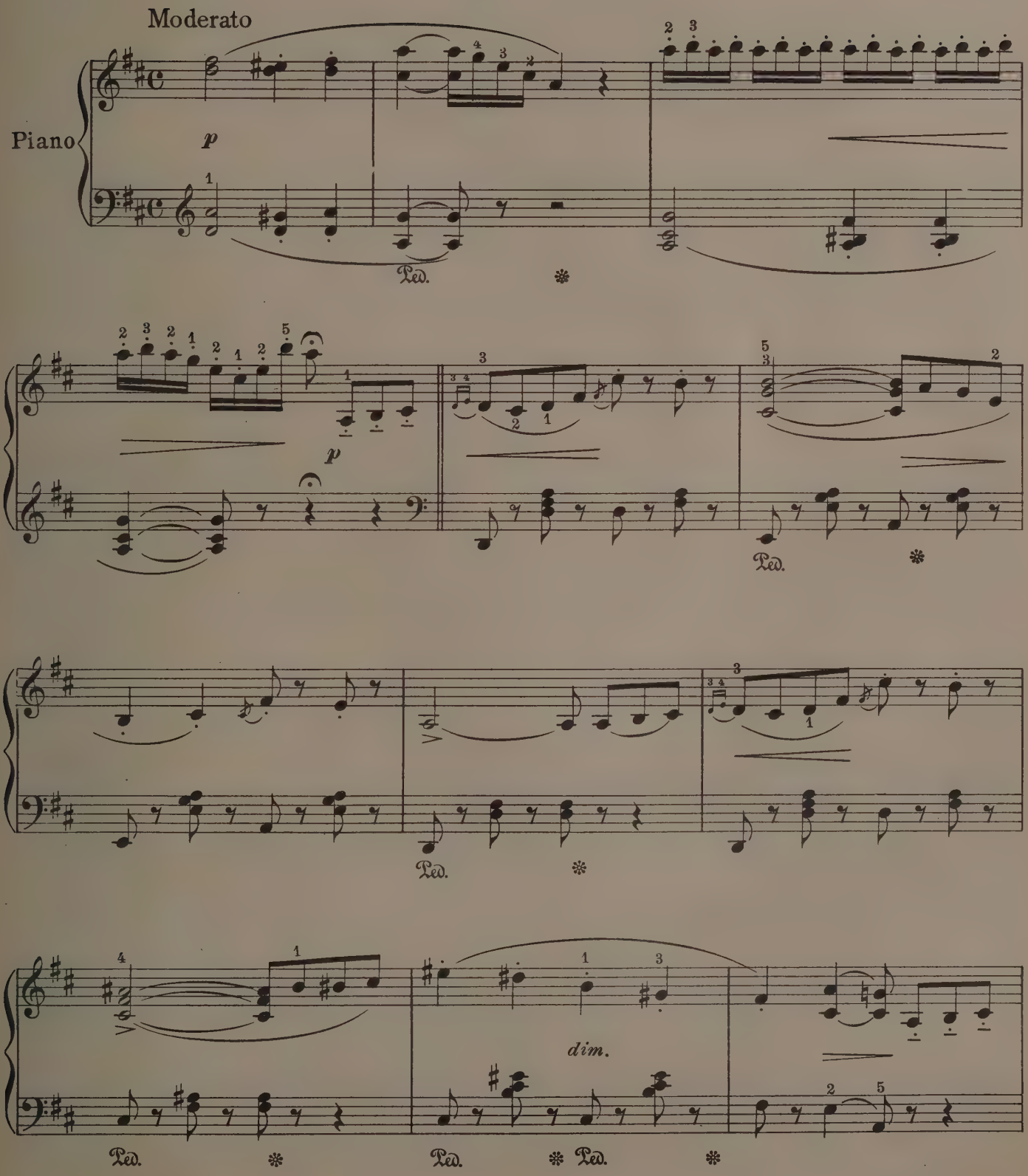

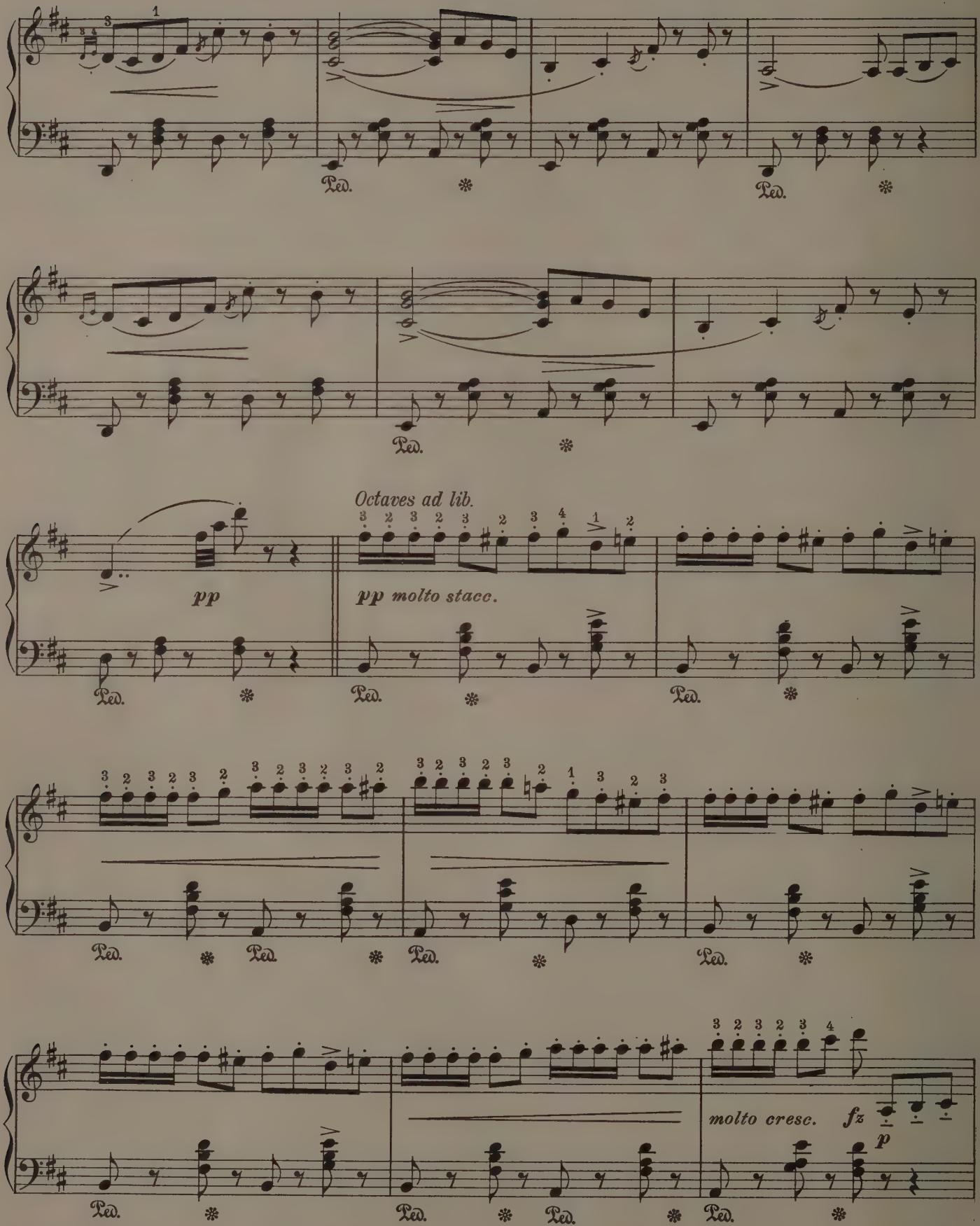
Ped.
Octaves ad lib.
pp
pp molto stacc.
molto cresc.
fz
p

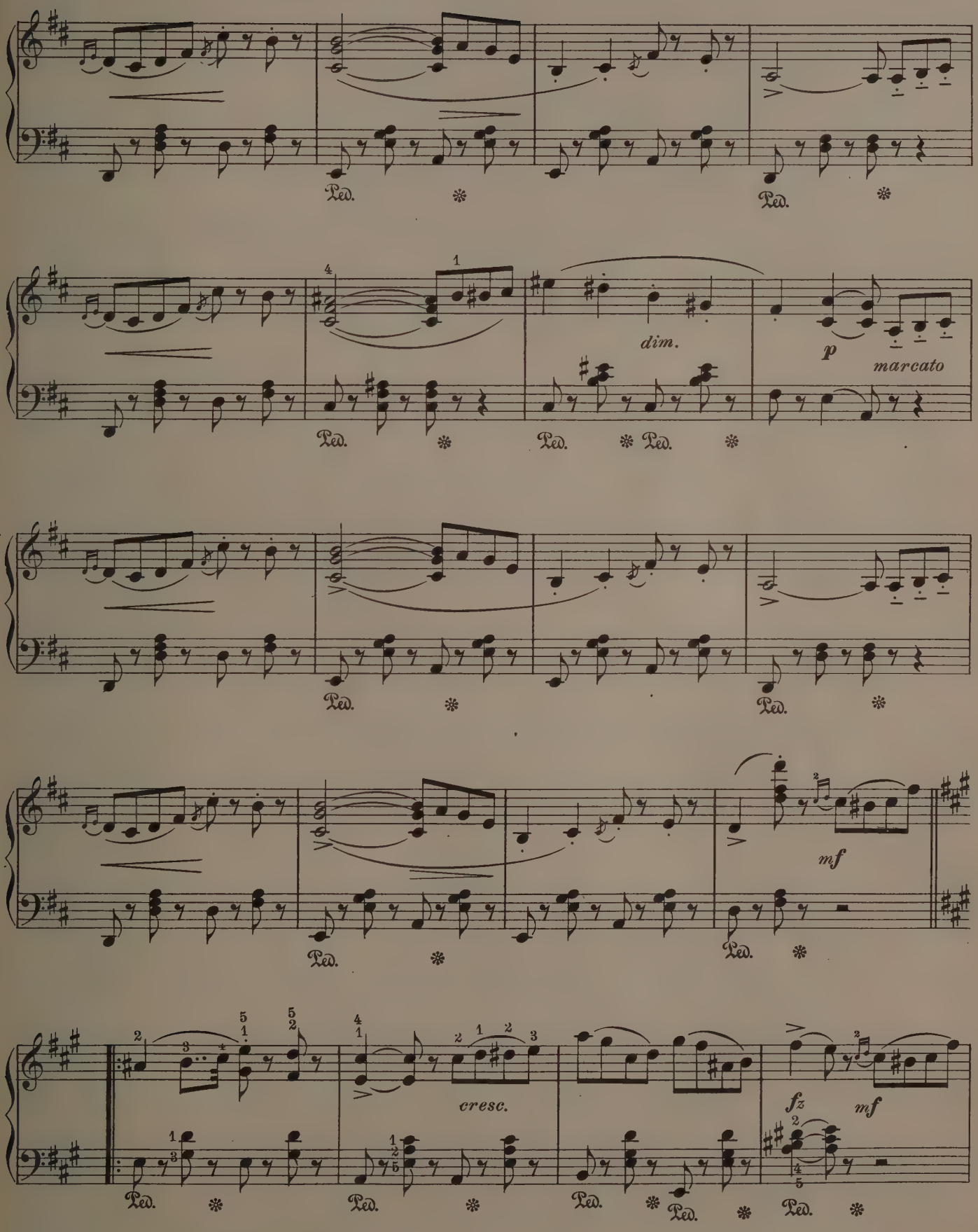
Ped.
dim.
p
marcato
mf
cresc.
fz
mf

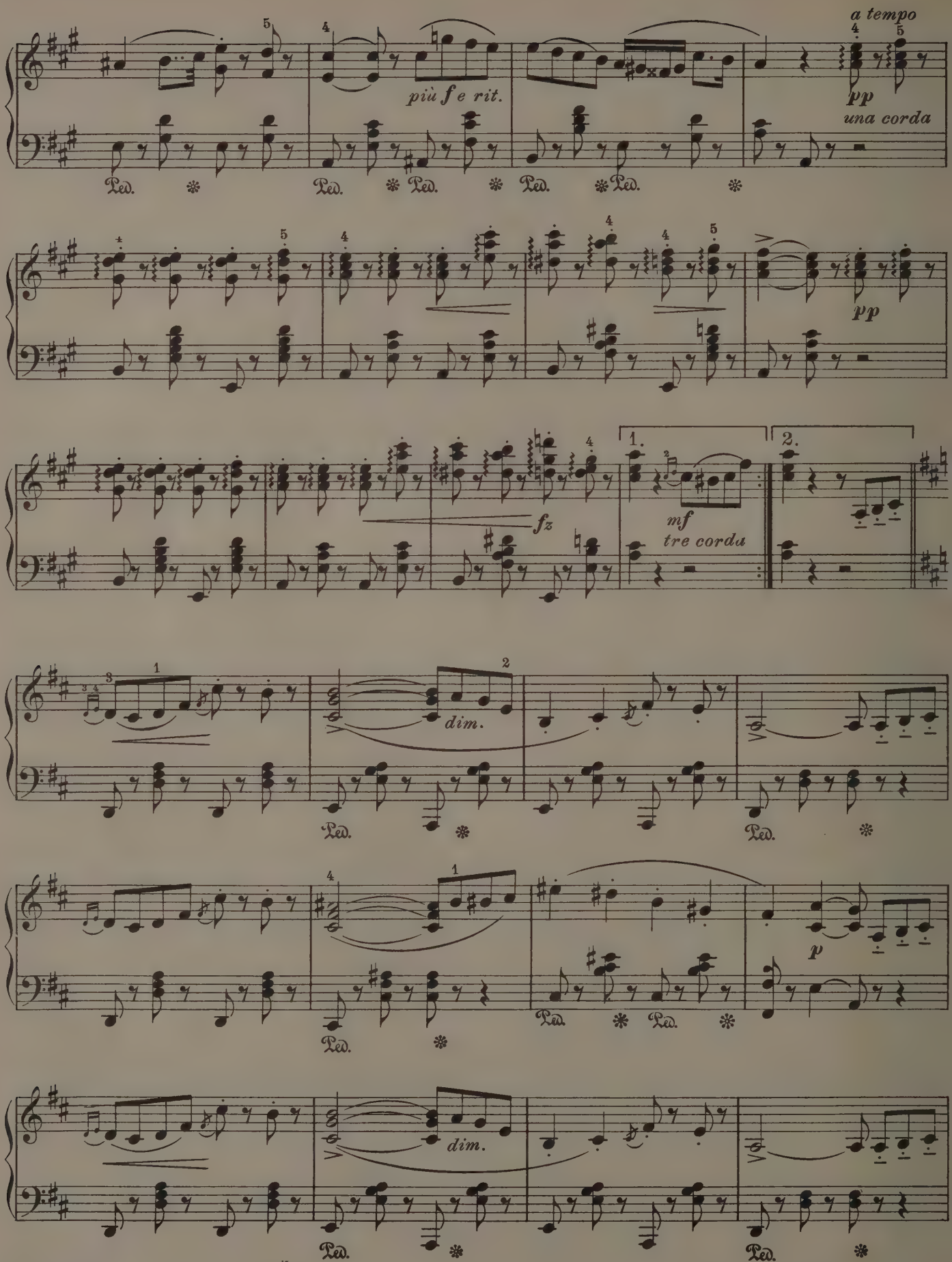
a tempo
più f e rit.
pp
una corda
pp
fz
1.
2.
mf
tre corda
dim.
p
dim.

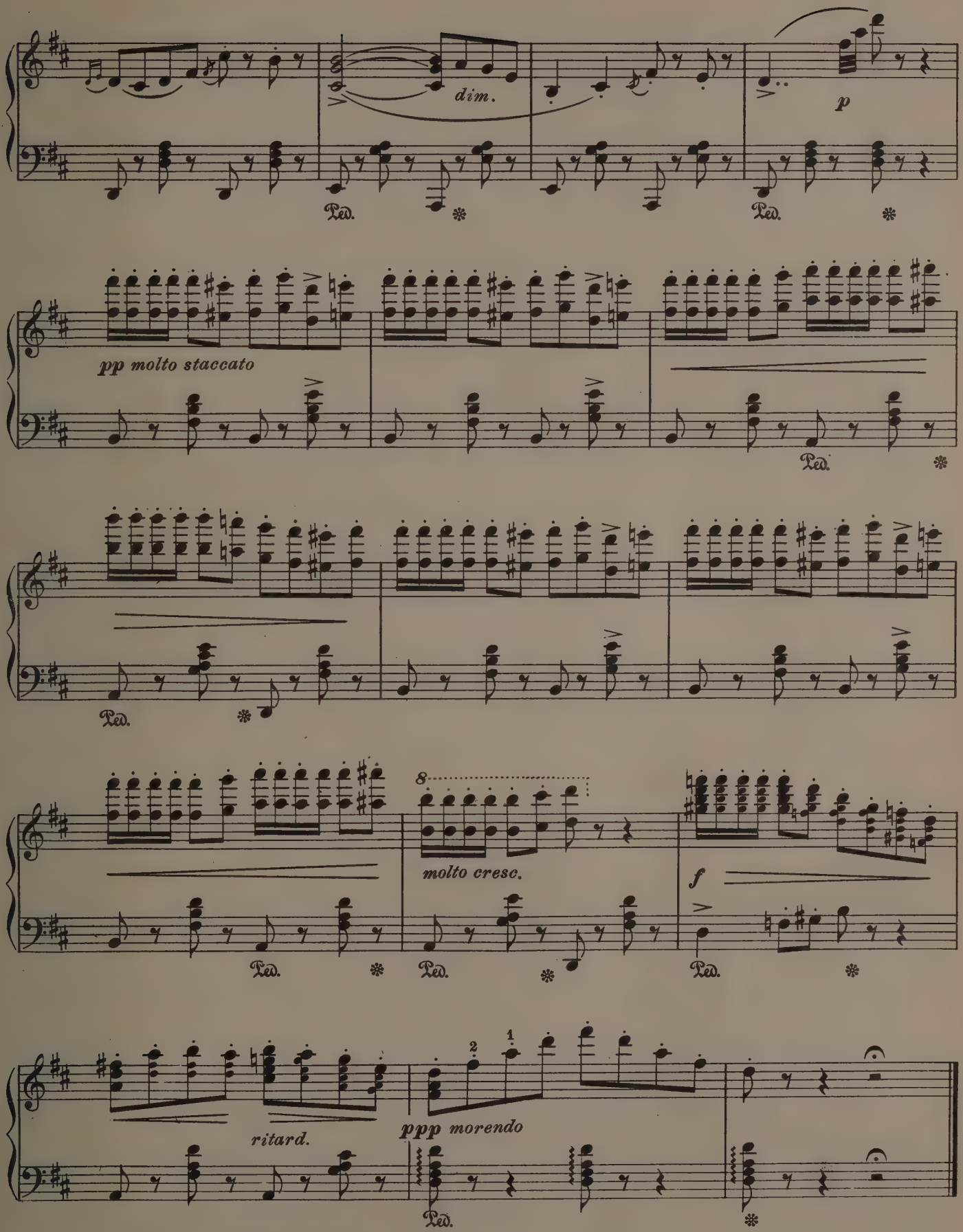
dim.
p
Ped.
pp molto staccato
8
molto cresc.
f
ritard.
ppp morendo
2
1

Love's Dream After the Ball

Intermezzo

A. Czibulka

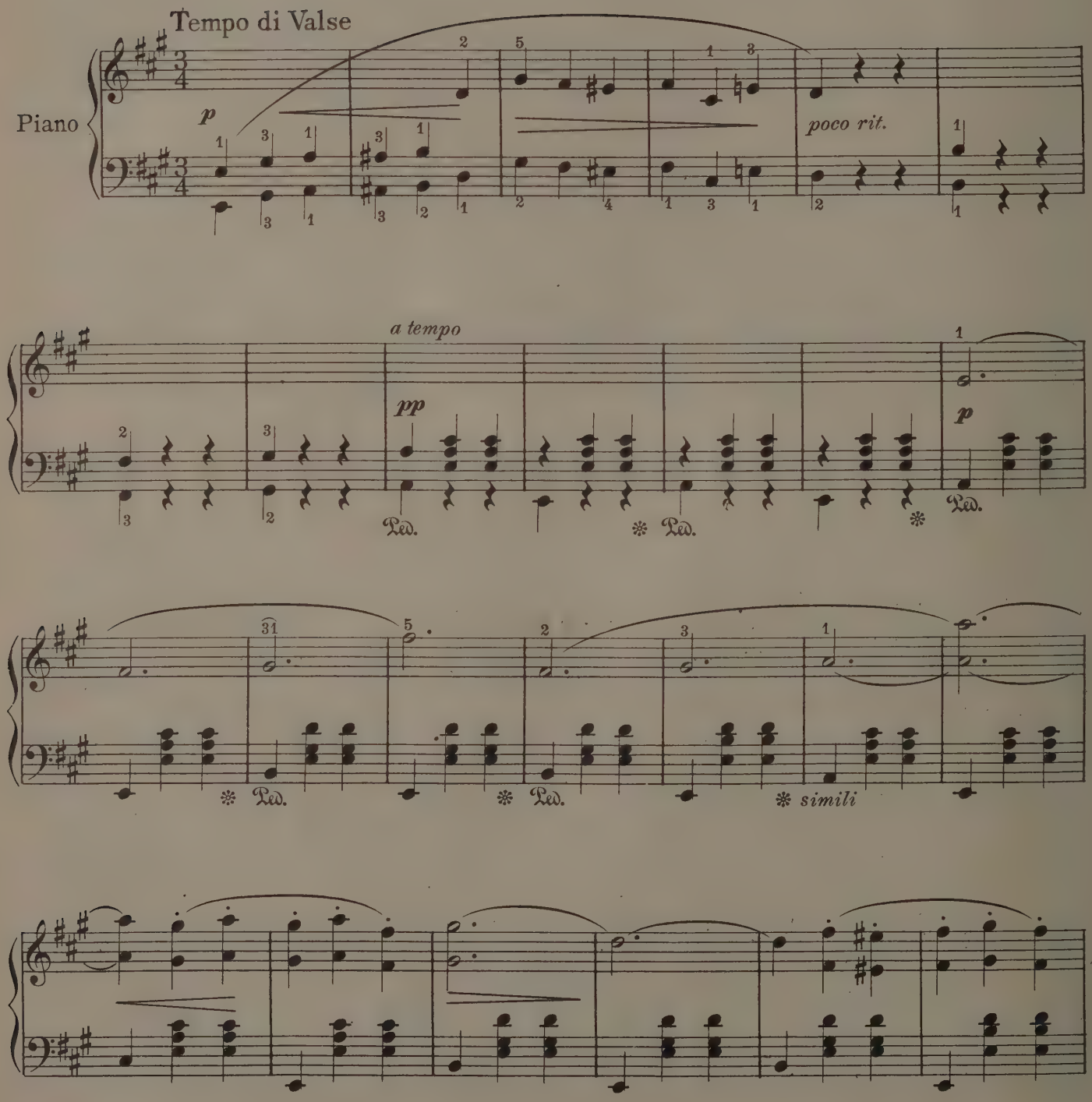

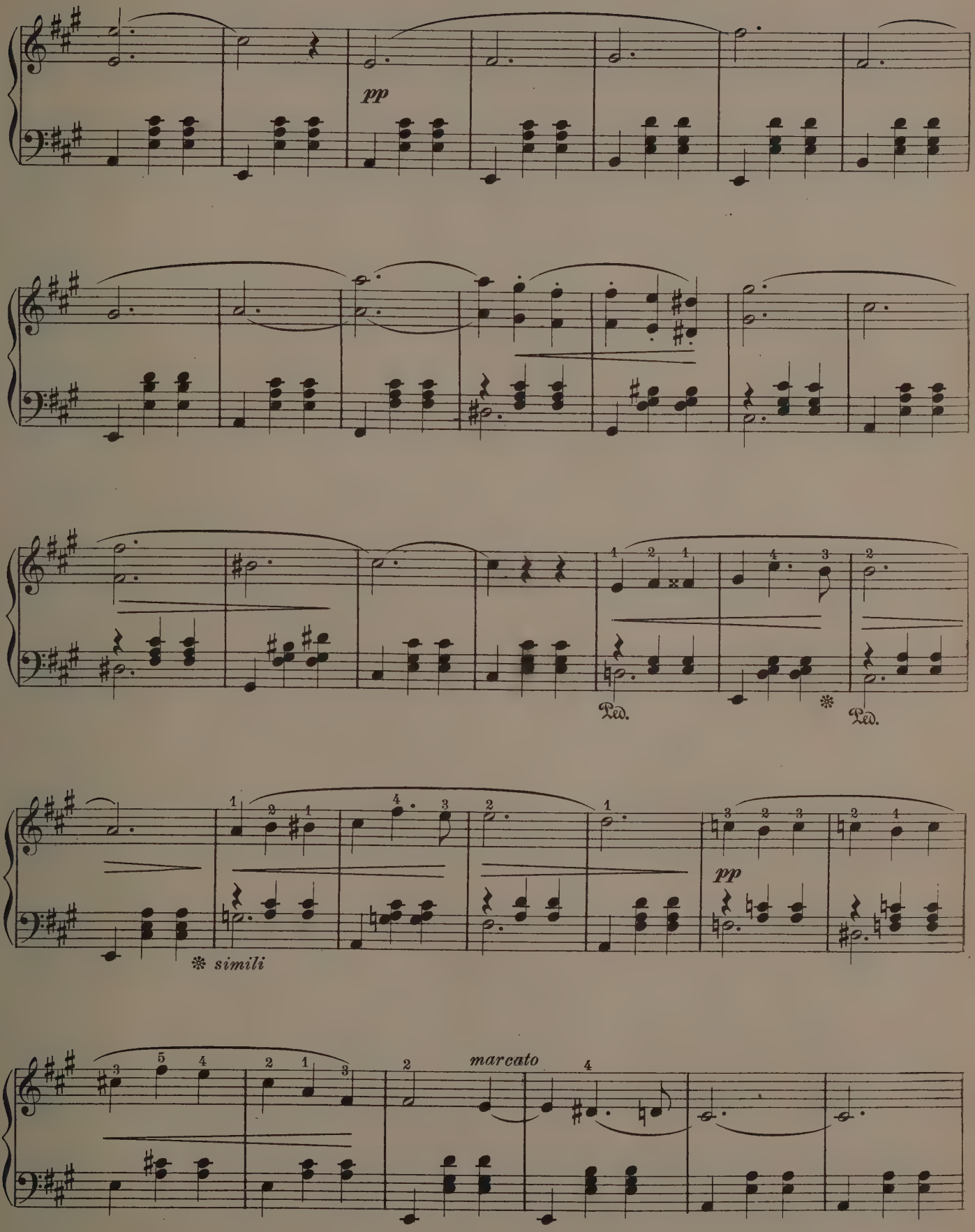
pp
Ped.
Ped.
pp
* simili
marcato

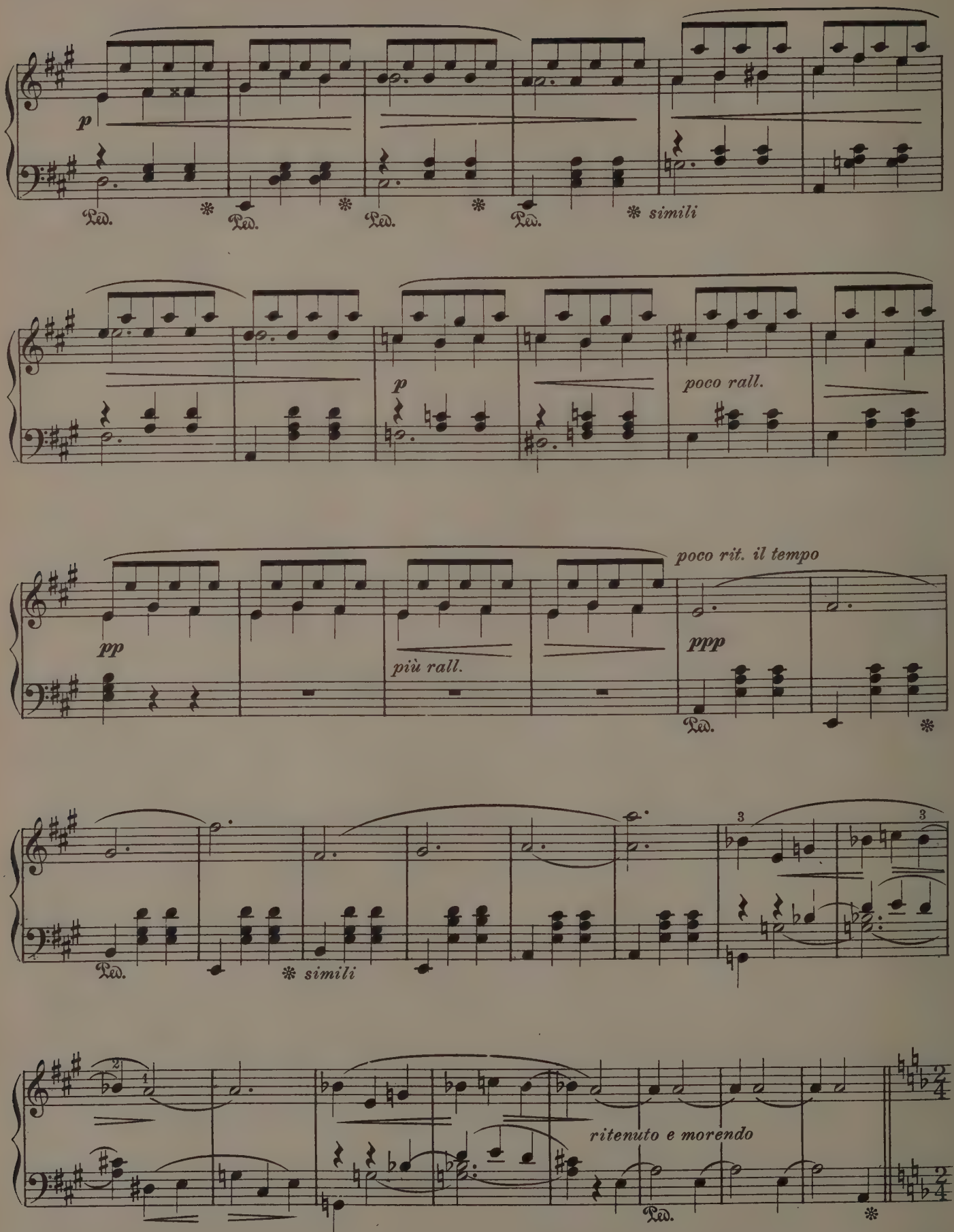
p
Ped.
simili
p
poco rall.
pp
più rall.
poco rit. il tempo
ppp
Ped.
3
3
Ped.
simili
2
1
ritenuto e morendo
Ped.

Andante amoroso

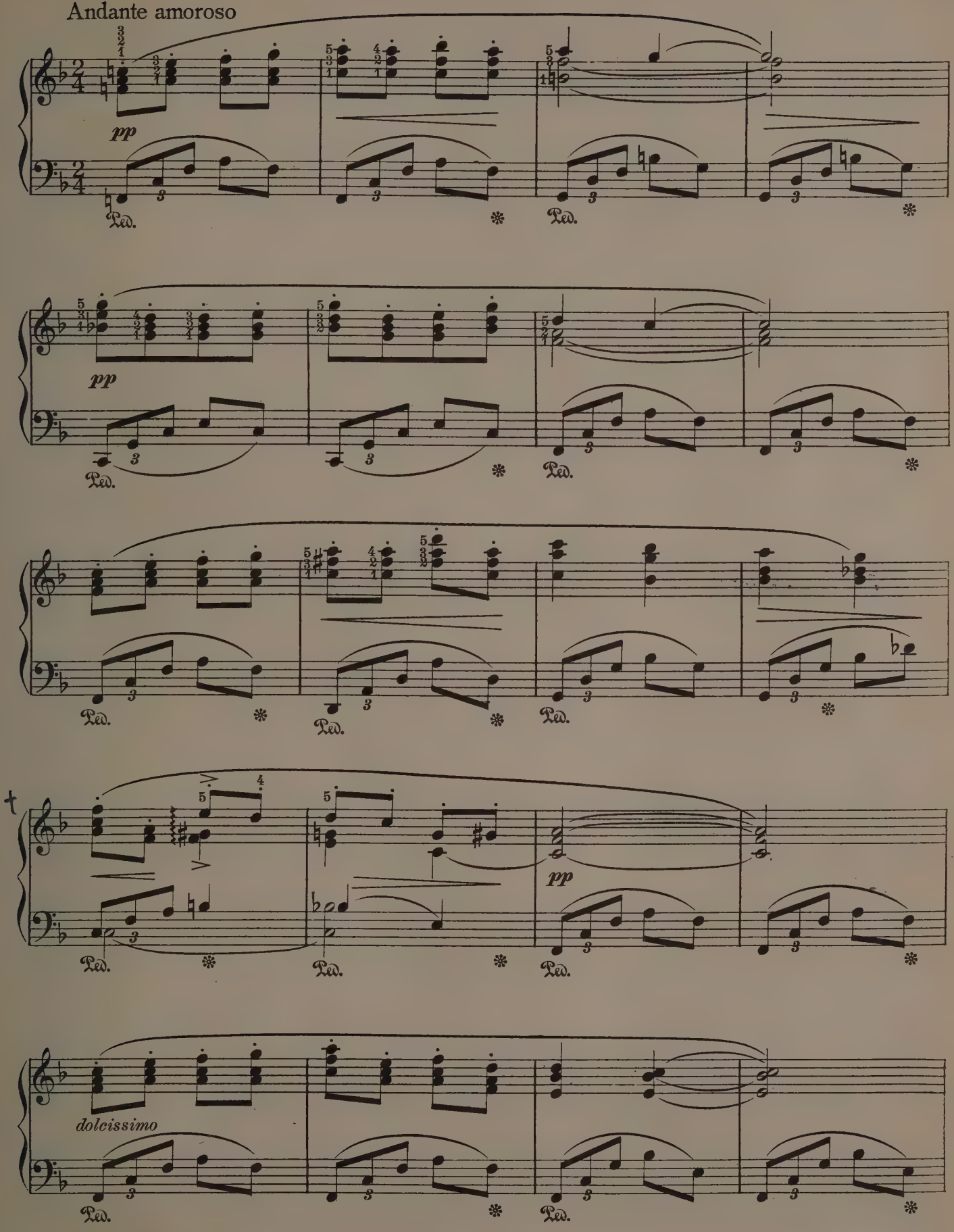

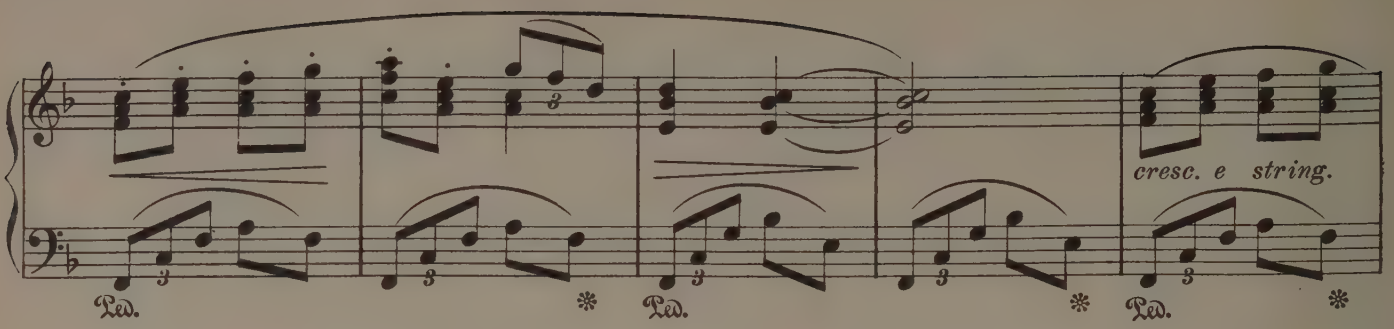
cresc. e string.
Ped.

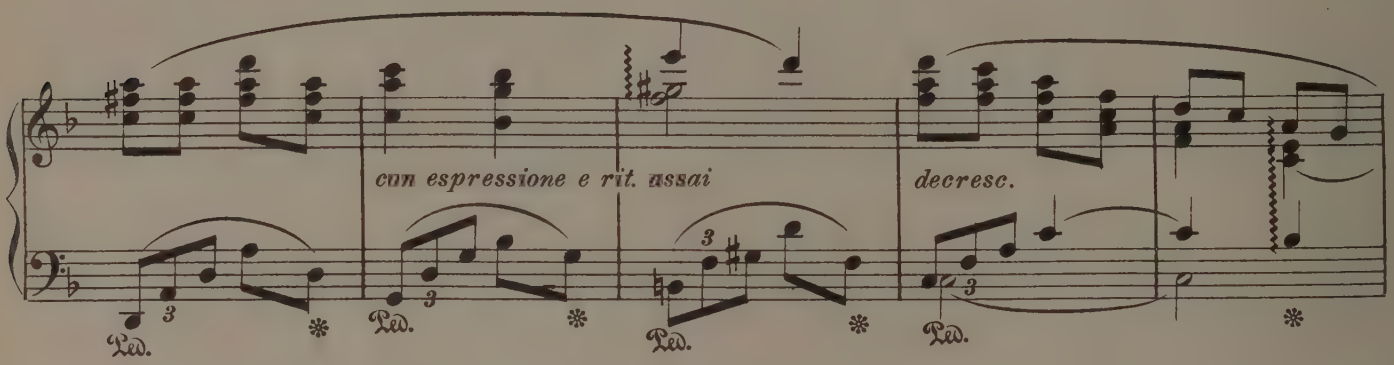
con espressione e rit. assai
decresc.
Ped.

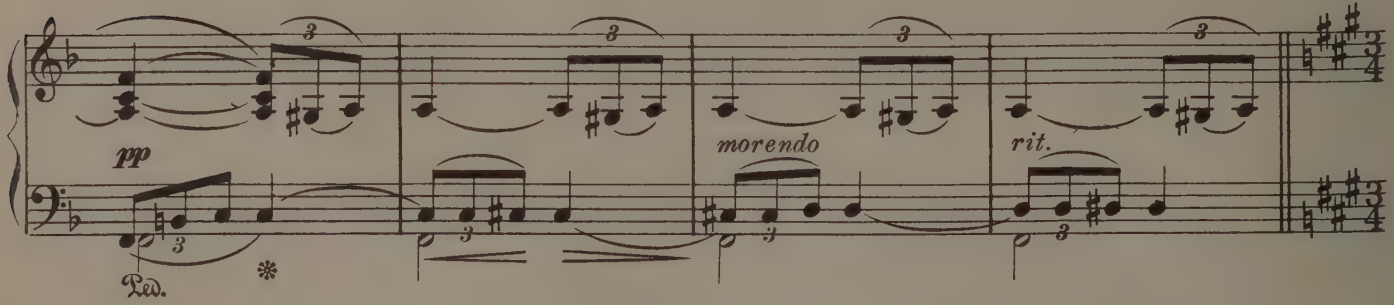
pp
morendo
rit.
Ped.

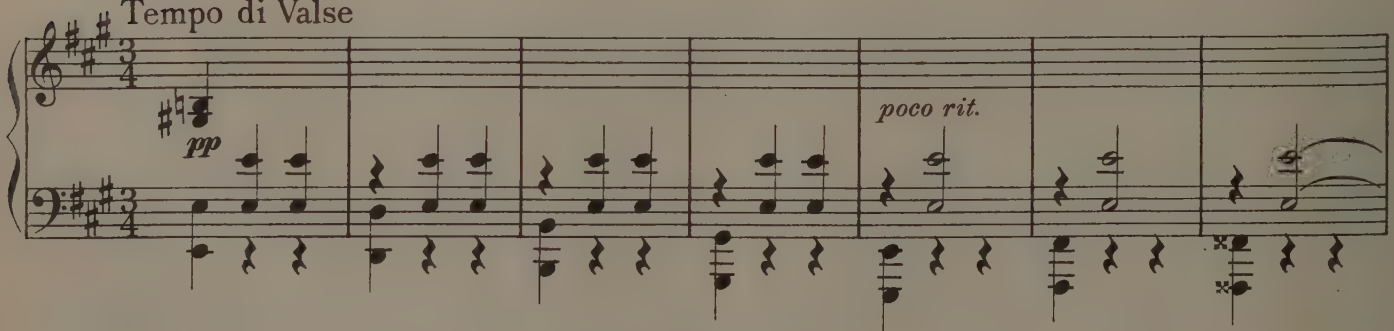
Tempo di Valse
pp
poco rit.

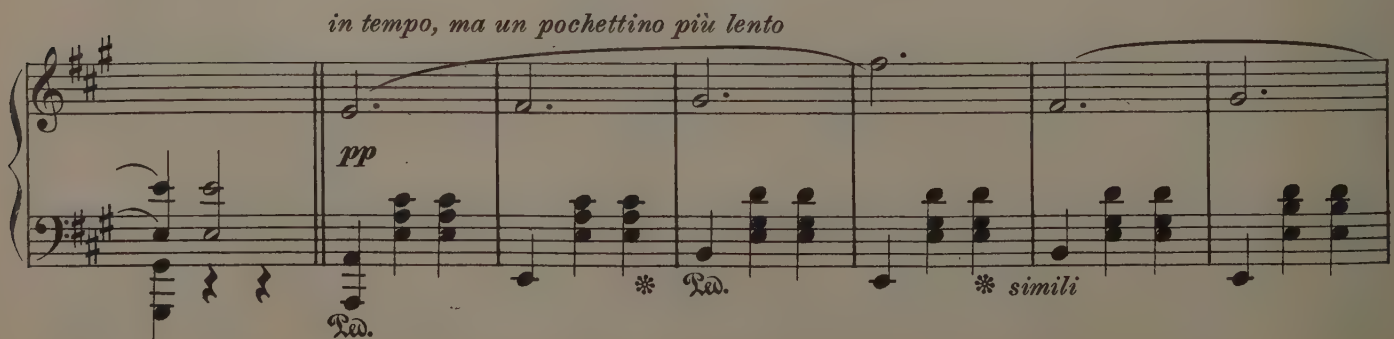
in tempo, ma un pochettino più lento
pp
Ped.
simili

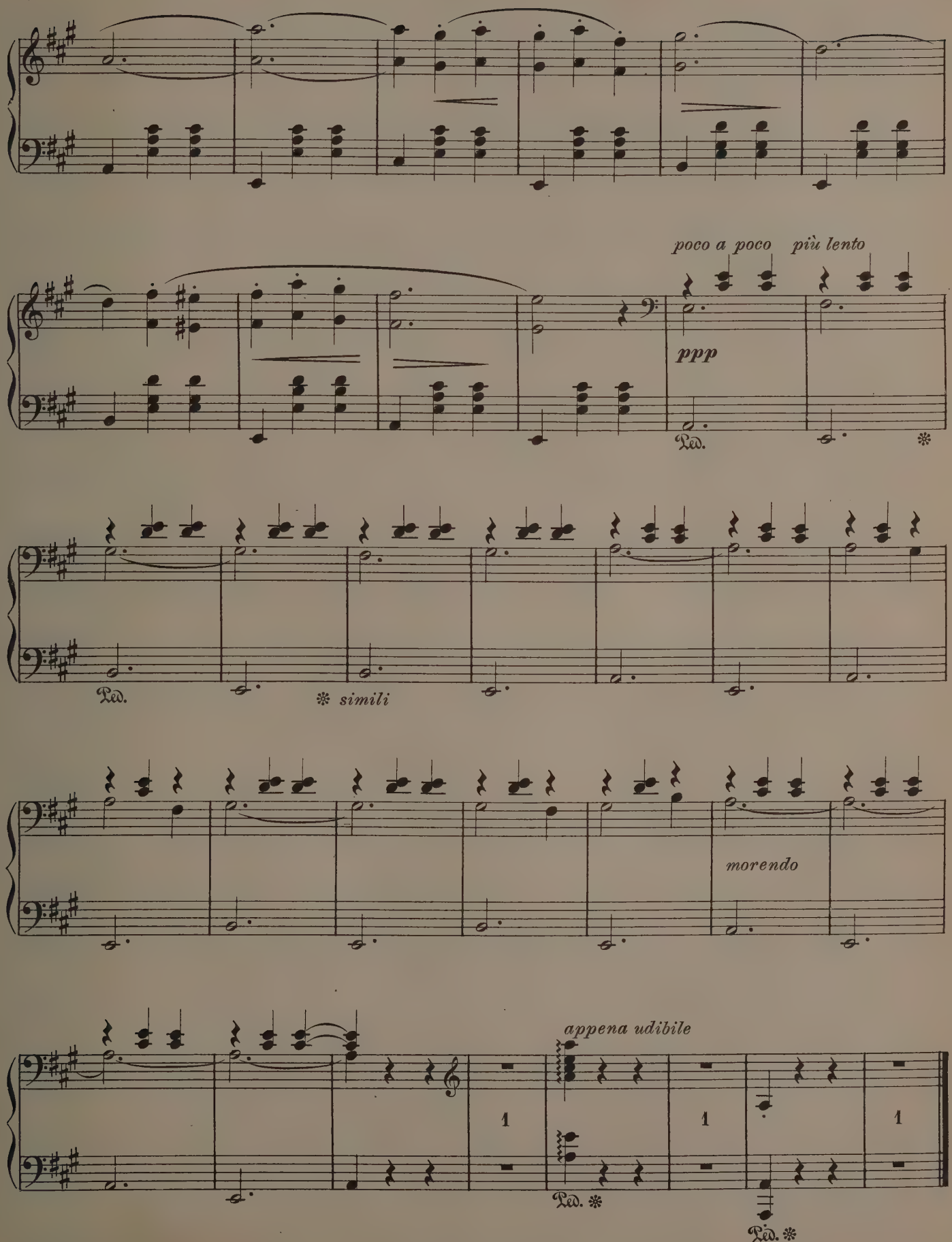
poco a poco più lento
ppp
Ped.
Ped.
simili
morendo
appena udibile
1
1
1
Ped.
Ped.

Silvery Waves

Abridged Edition (Original Key Ab)

A. P. Wyman

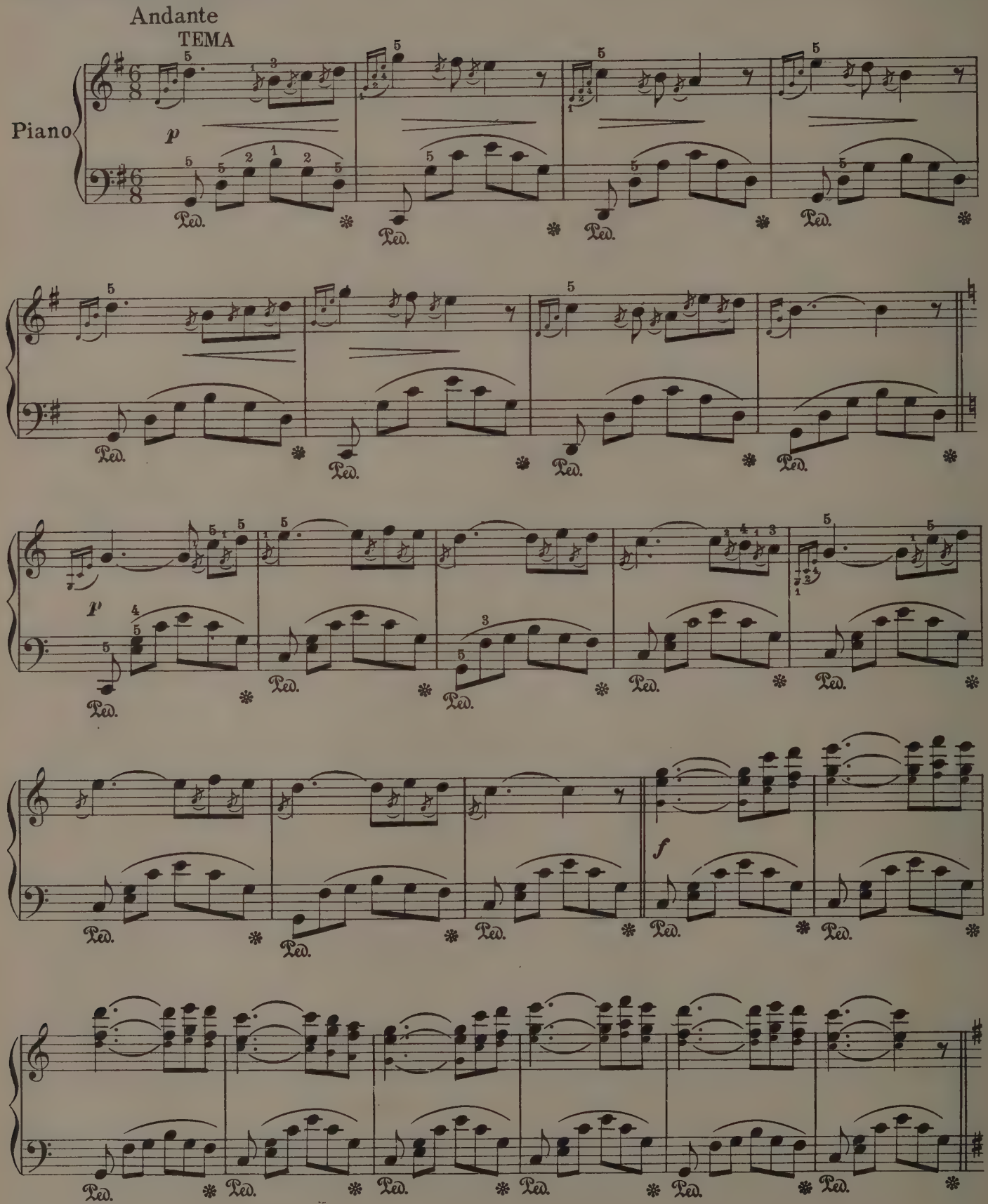

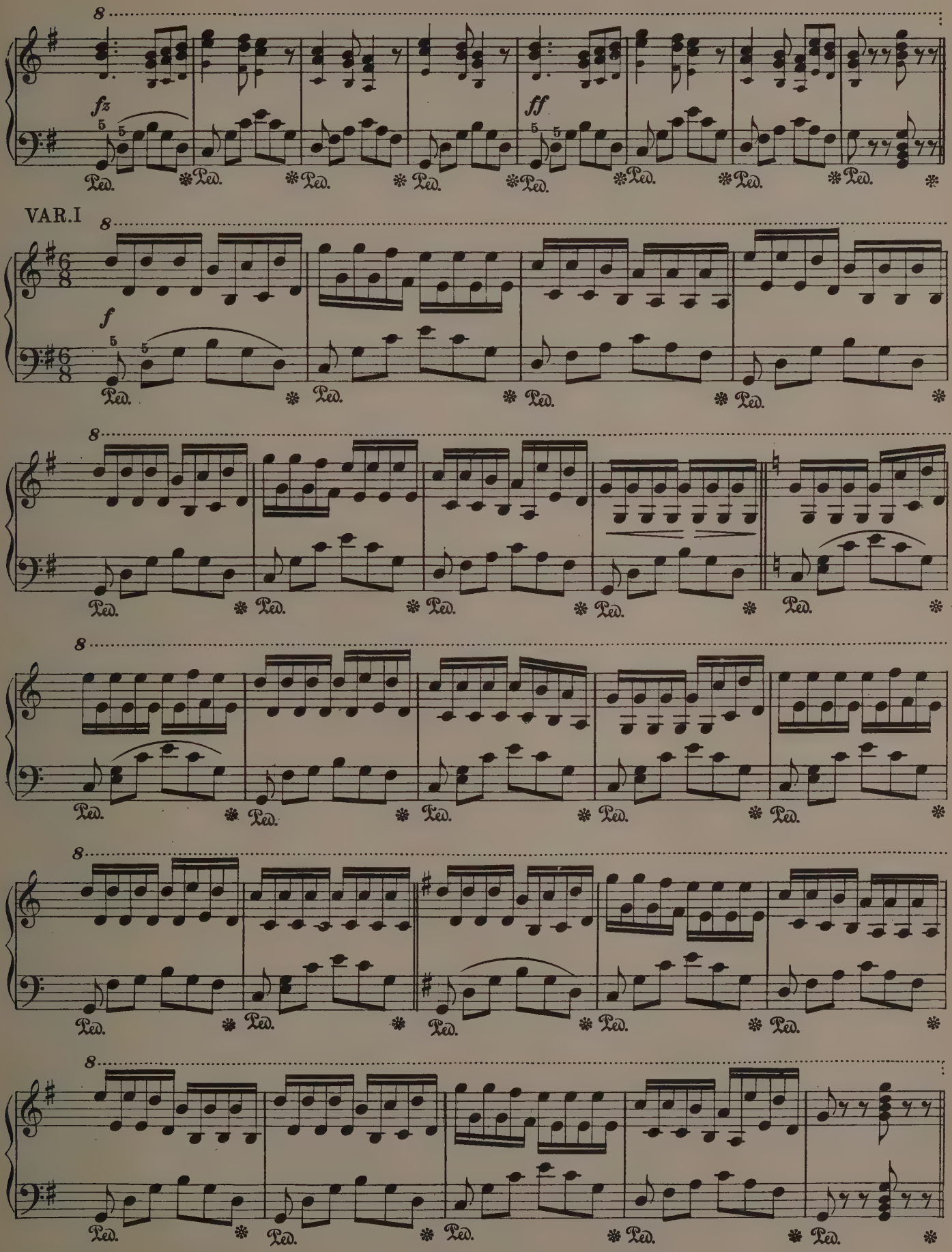
fz
ff
VAR.I
f
Ped.

VAR. II

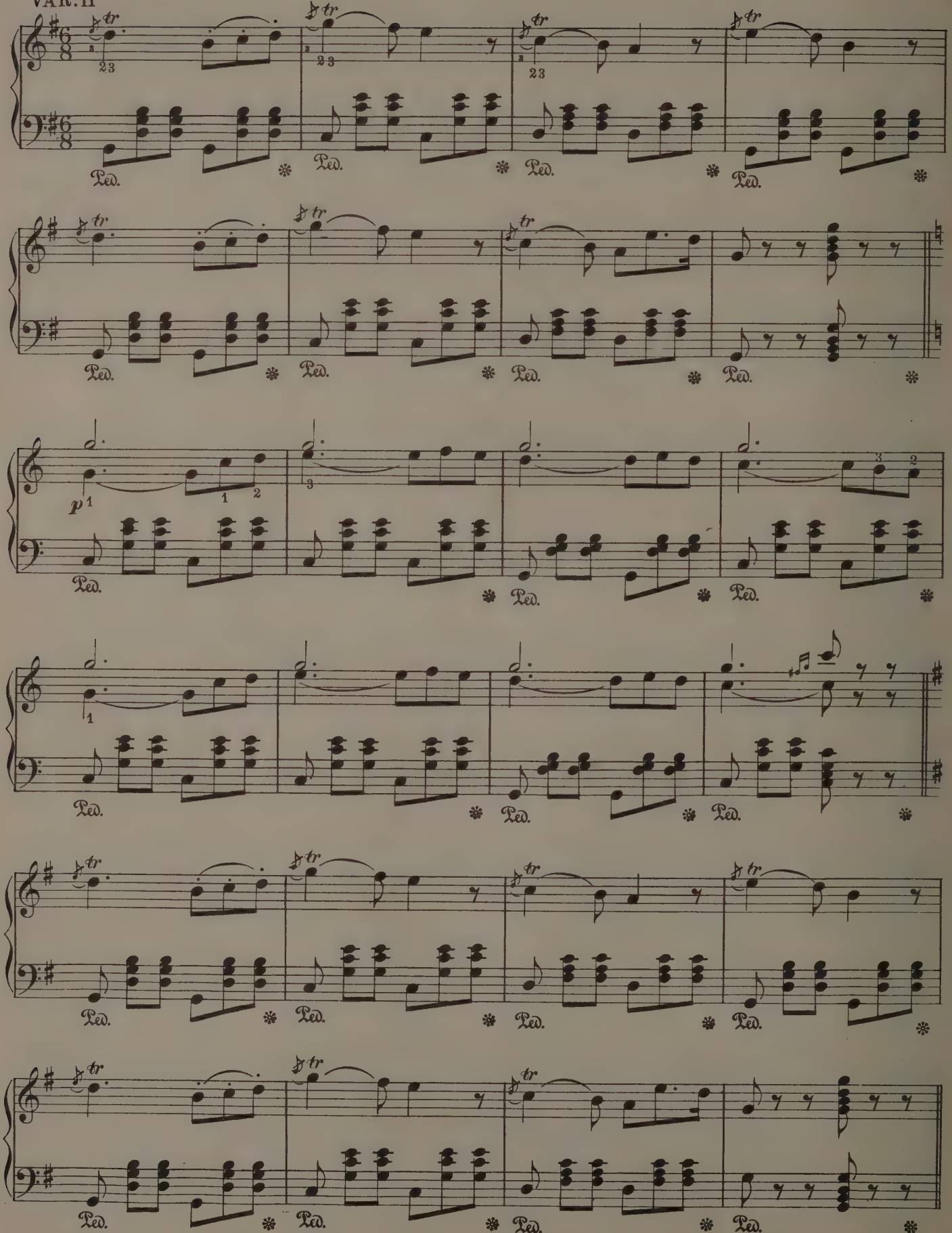

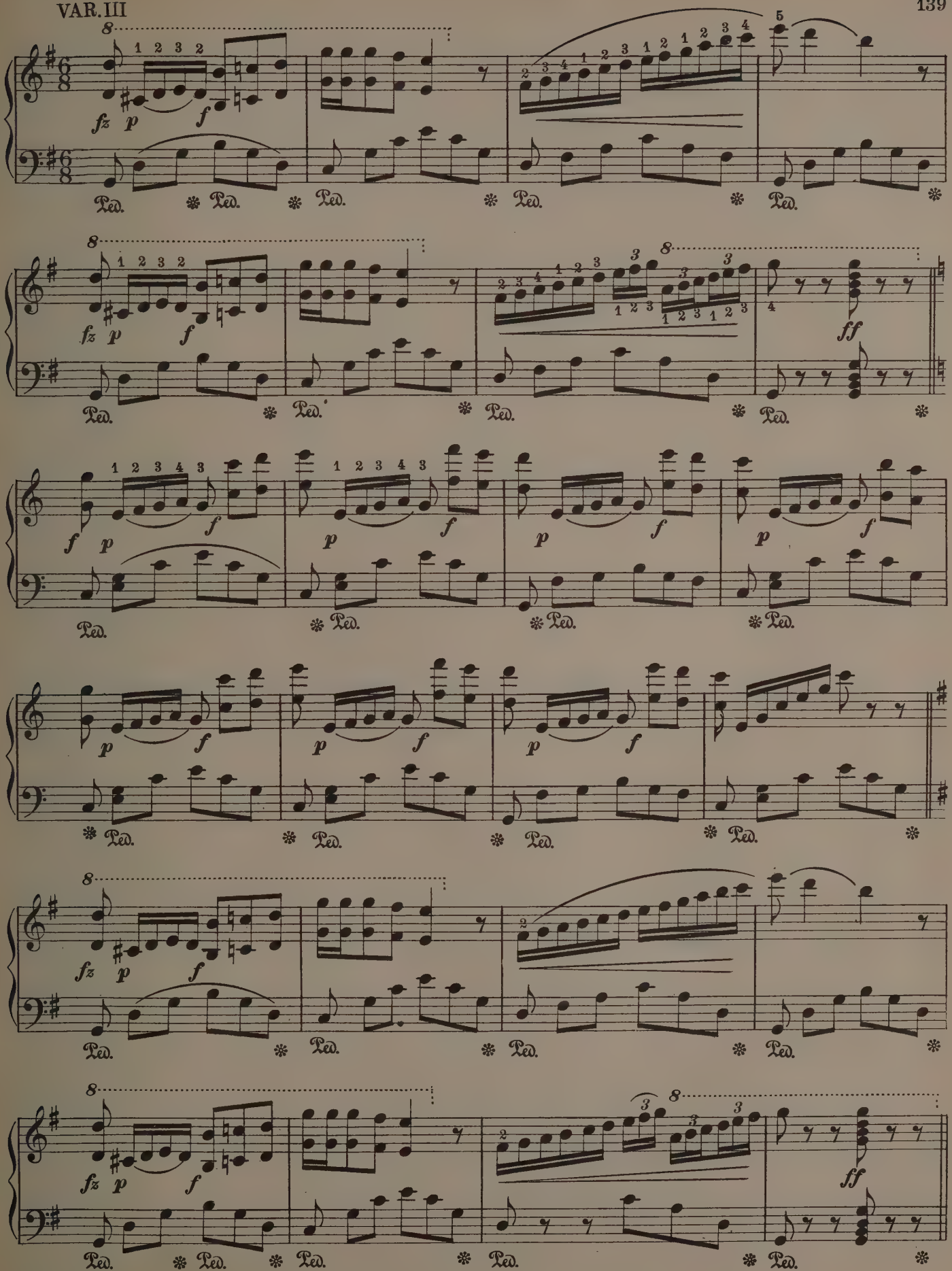
8
fz p f
Ped.
ff

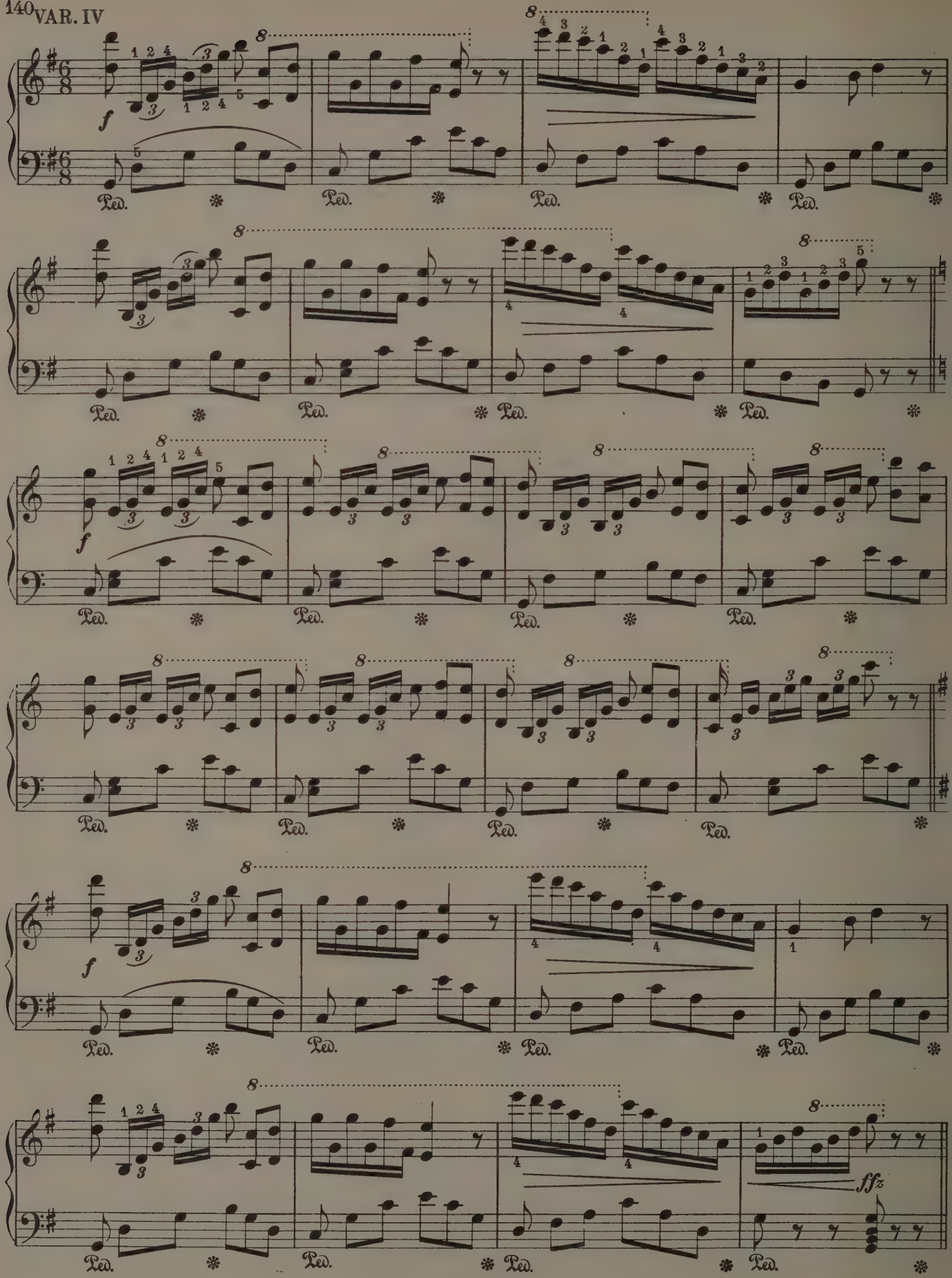
f
Ped.
ffz

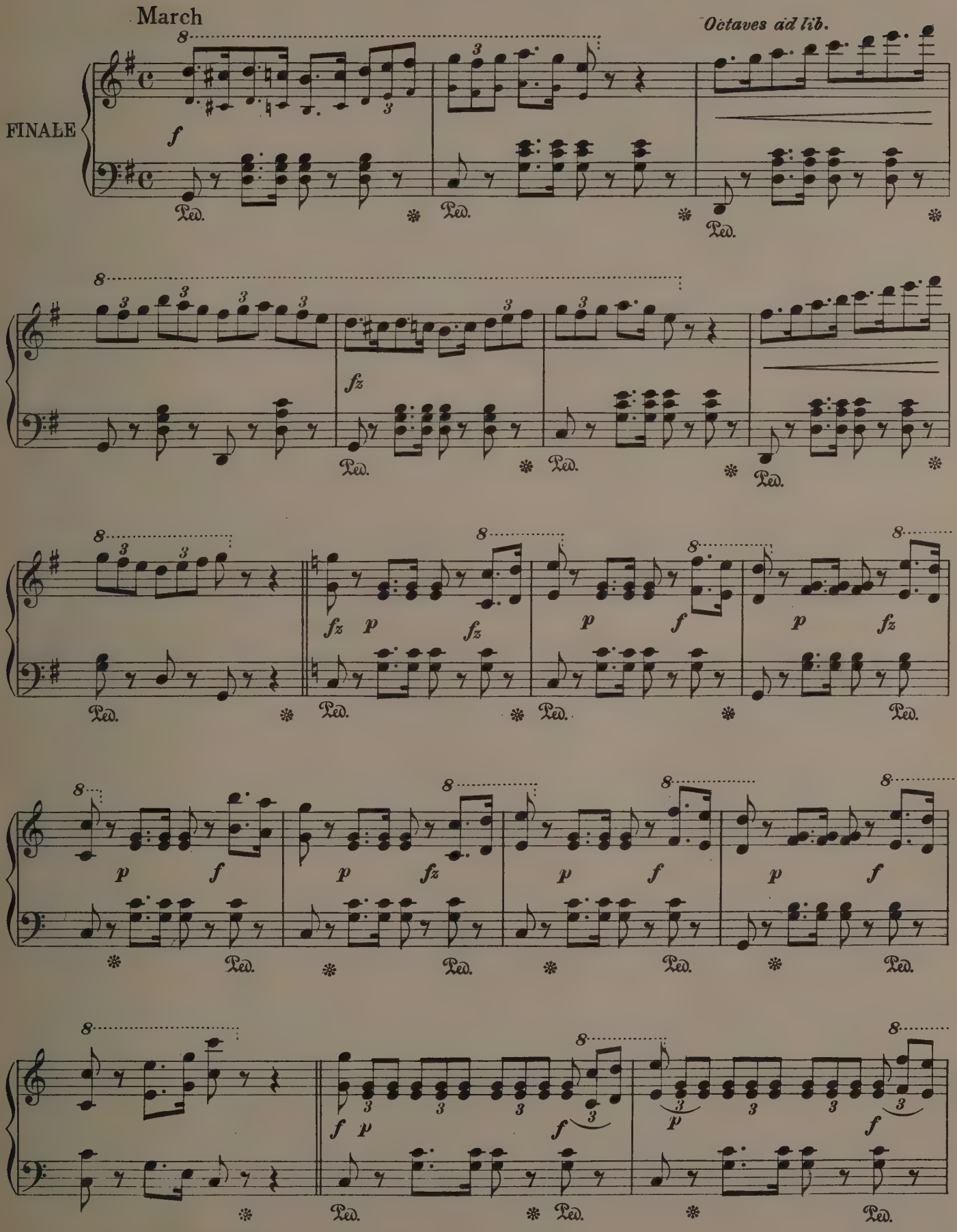
March
Octaves ad lib.
FINALE

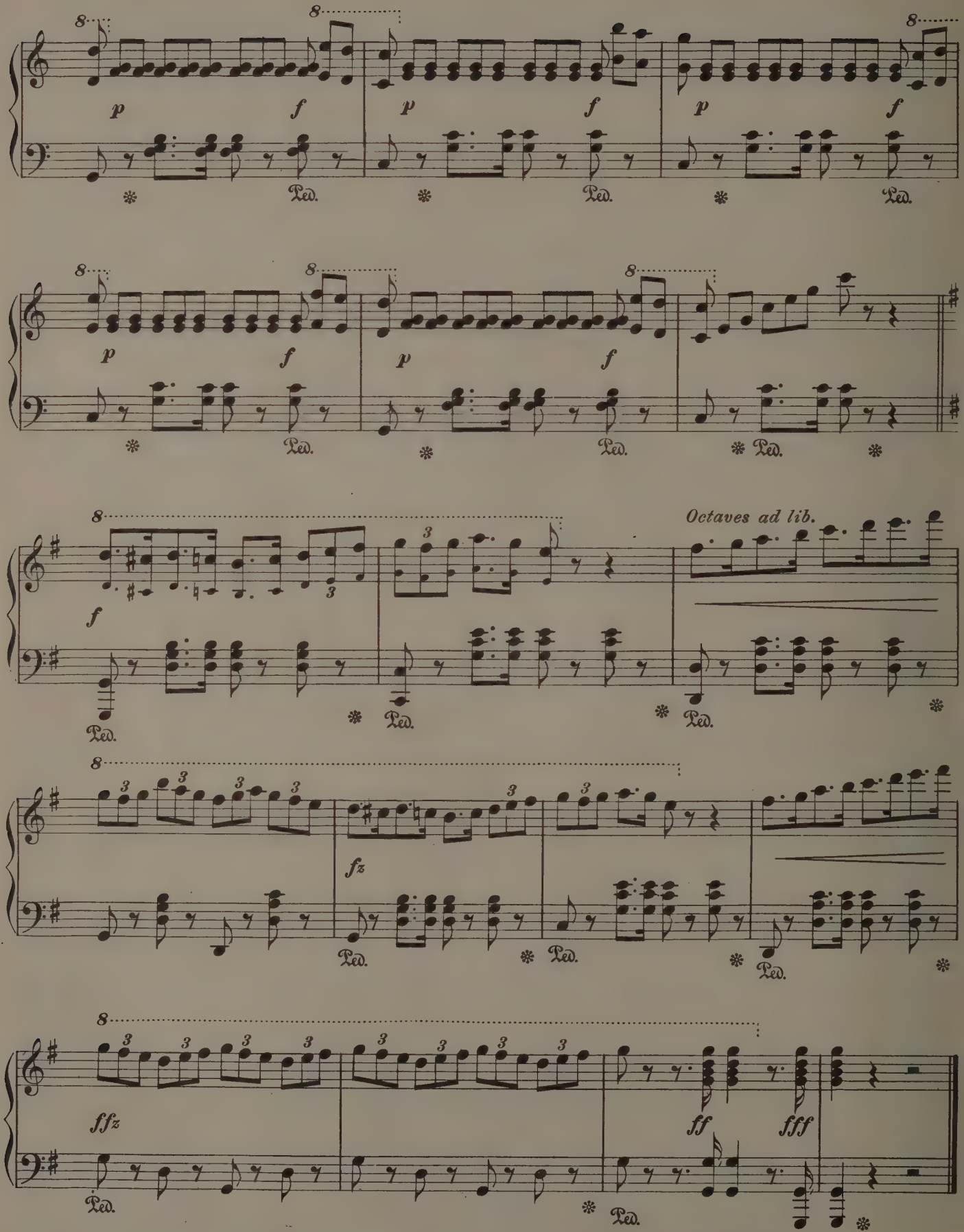
8
p
f
Ped.
Octaves ad lib.
fz
ffz
ff
fff

Charge of the Hussars

(Characteristique)

F. Spindler

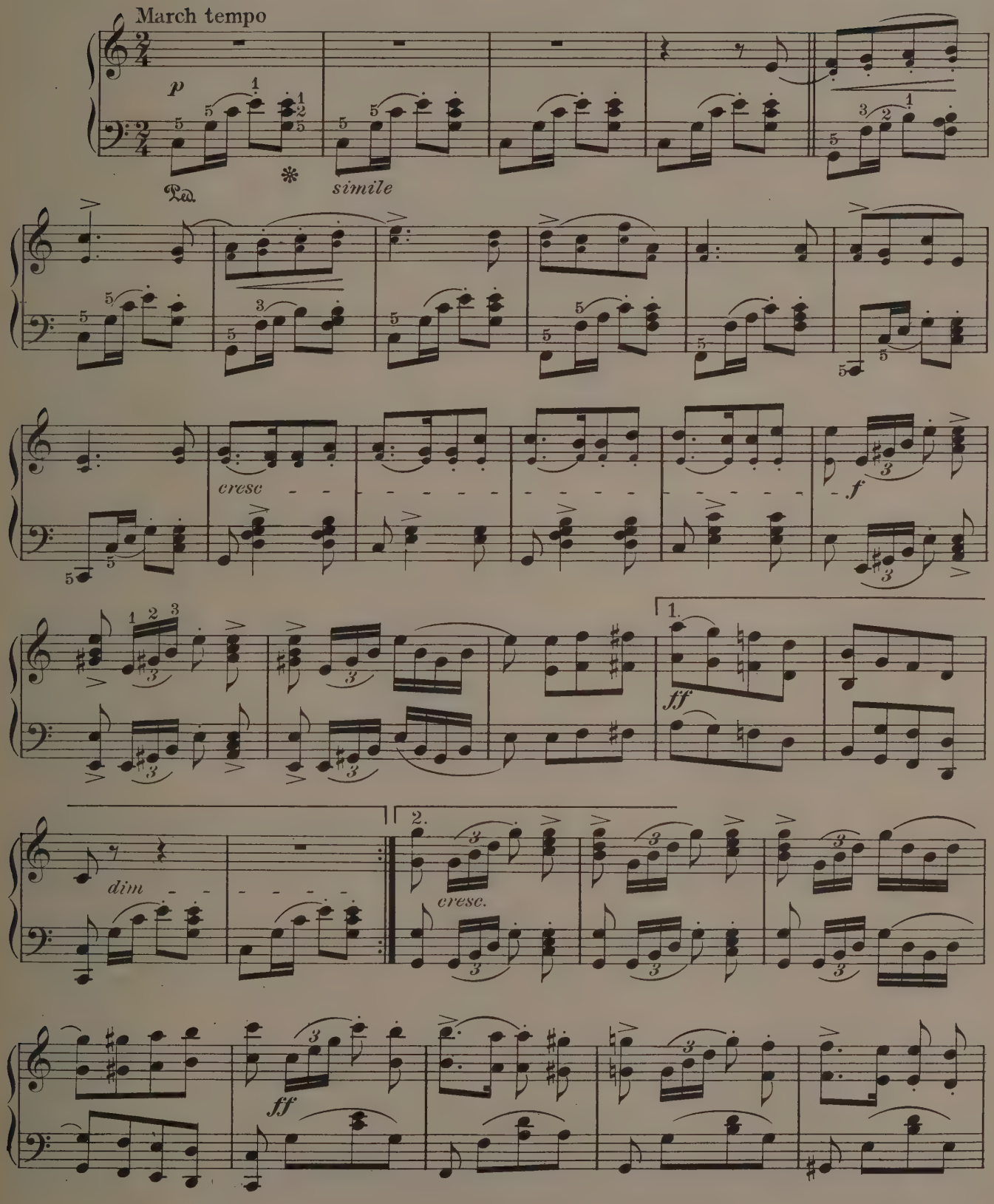

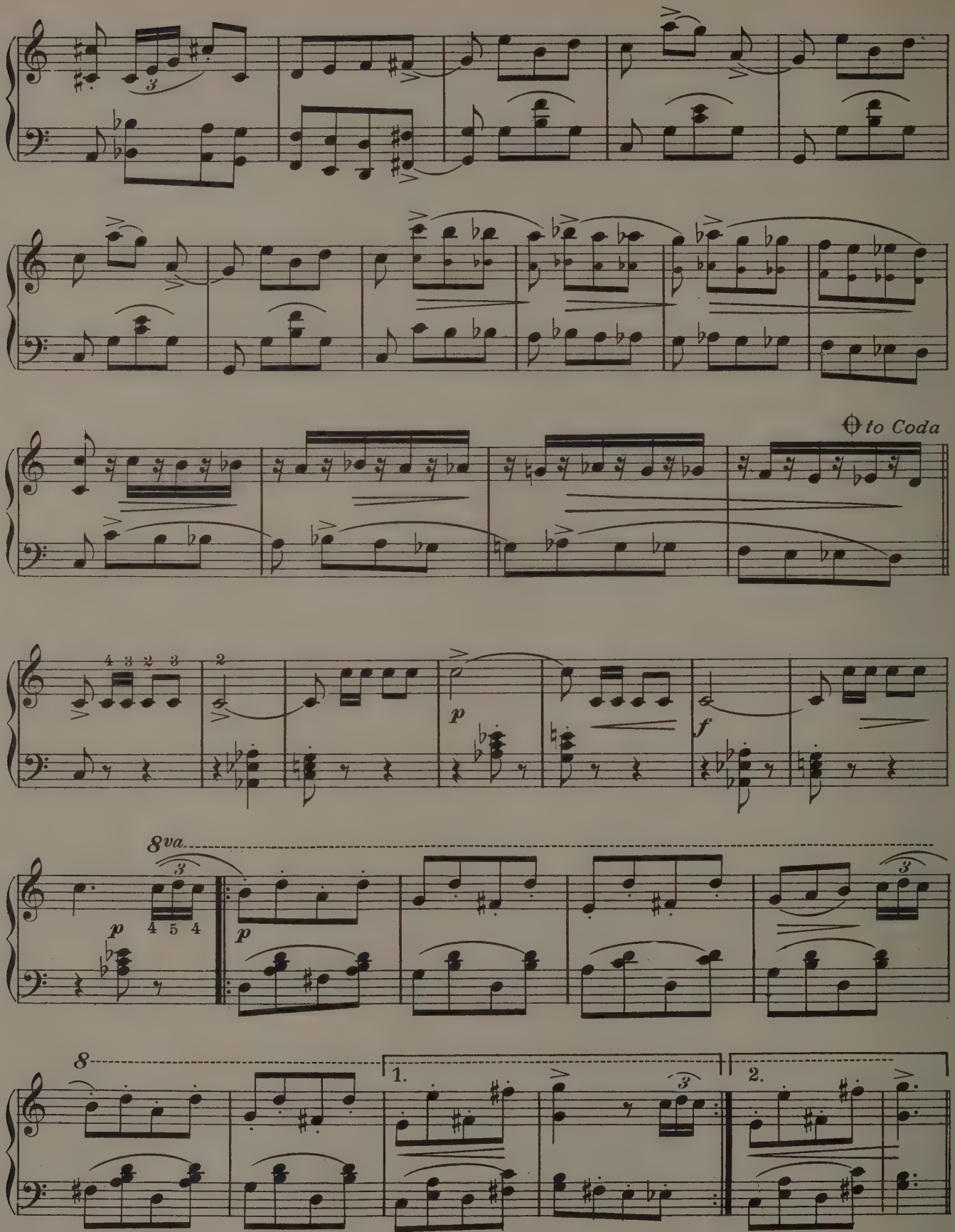
to Coda
8va
8
1.
2.

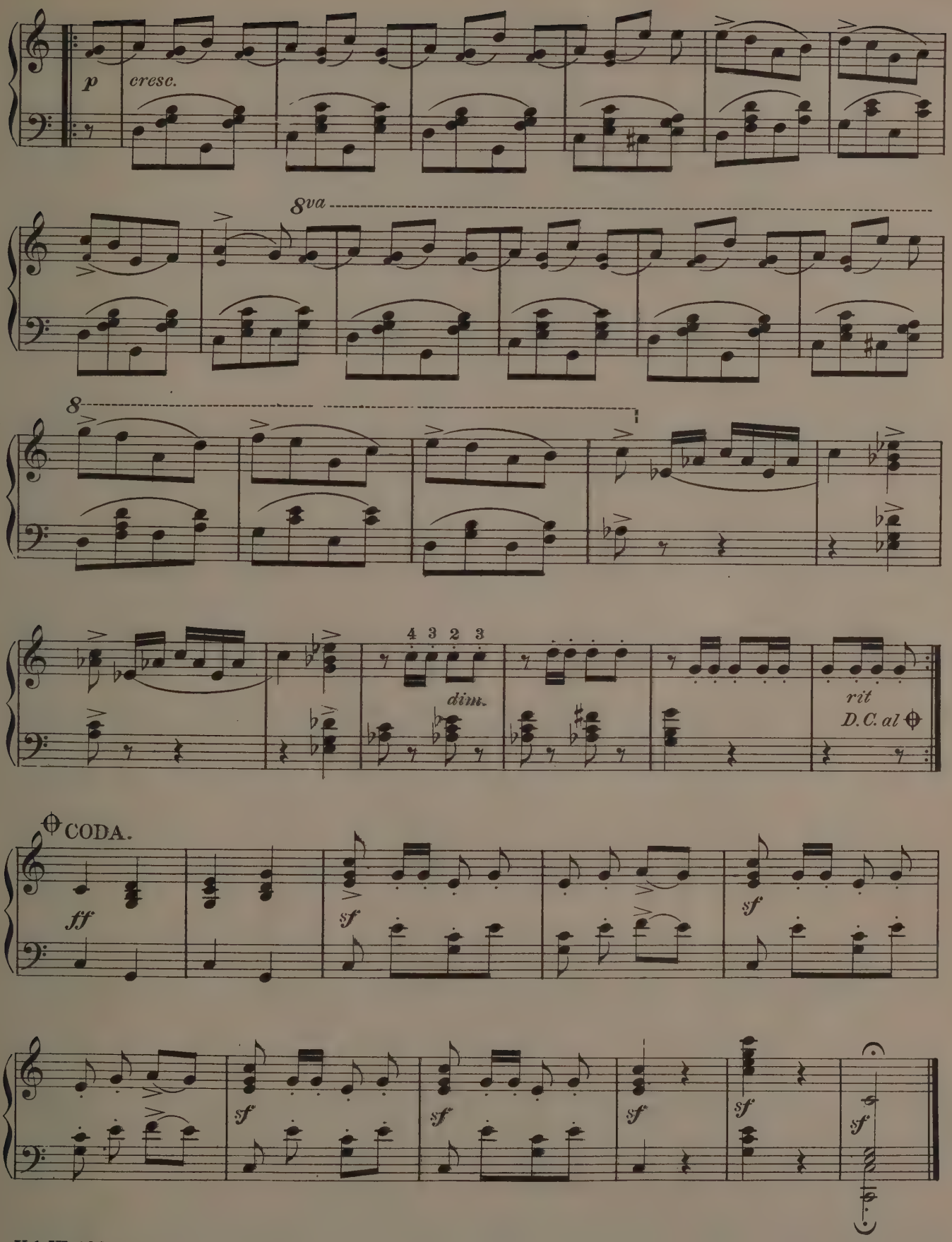
p
cresc.
8va
8
4 3 2 3
dim.
rit
D.C. al ⊕
⊕ CODA.
ff
sf
sf
sf
sf
sf
sf
sf
sf

Mexican Serenade

Mandolina

Otto Langey

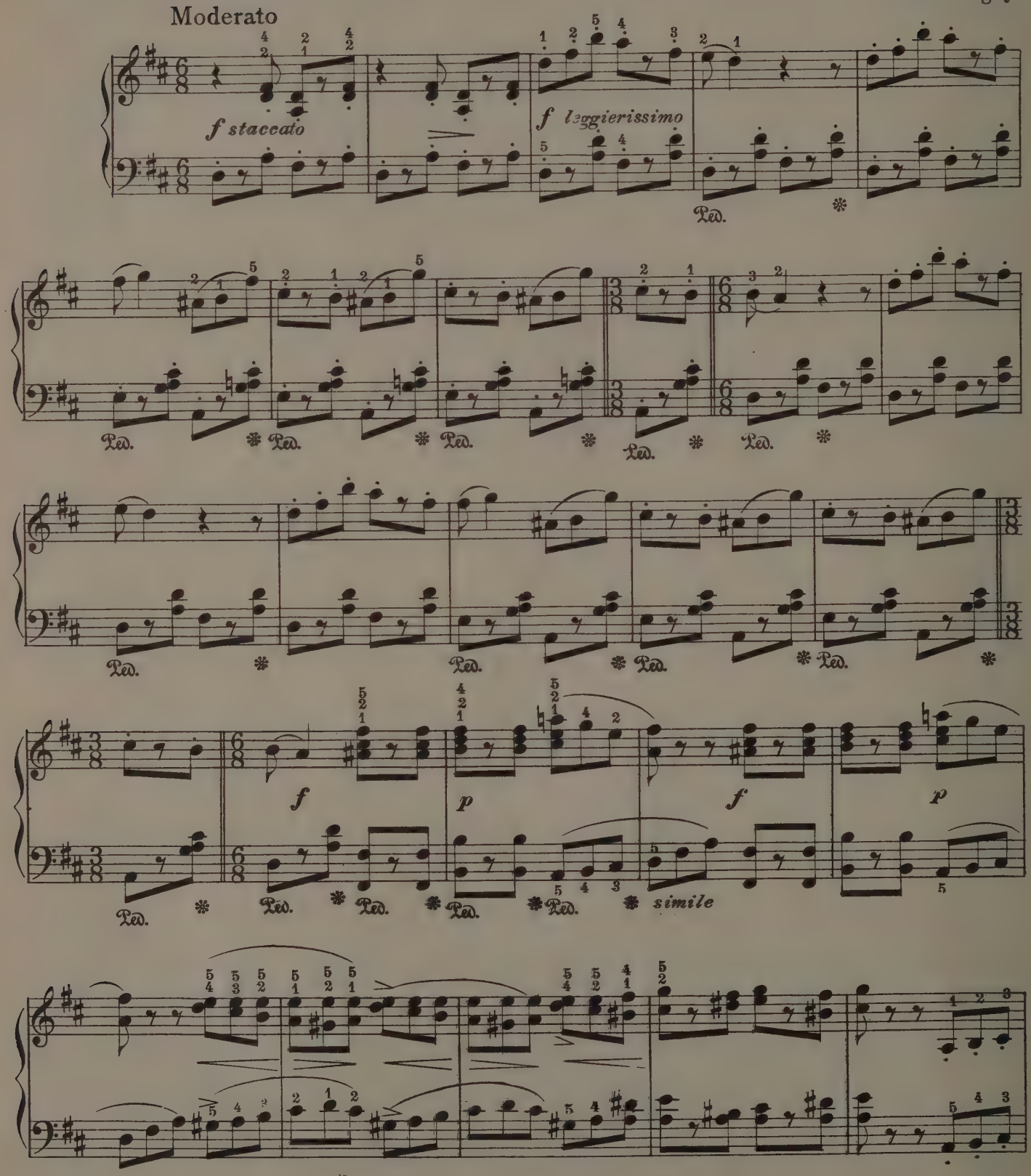

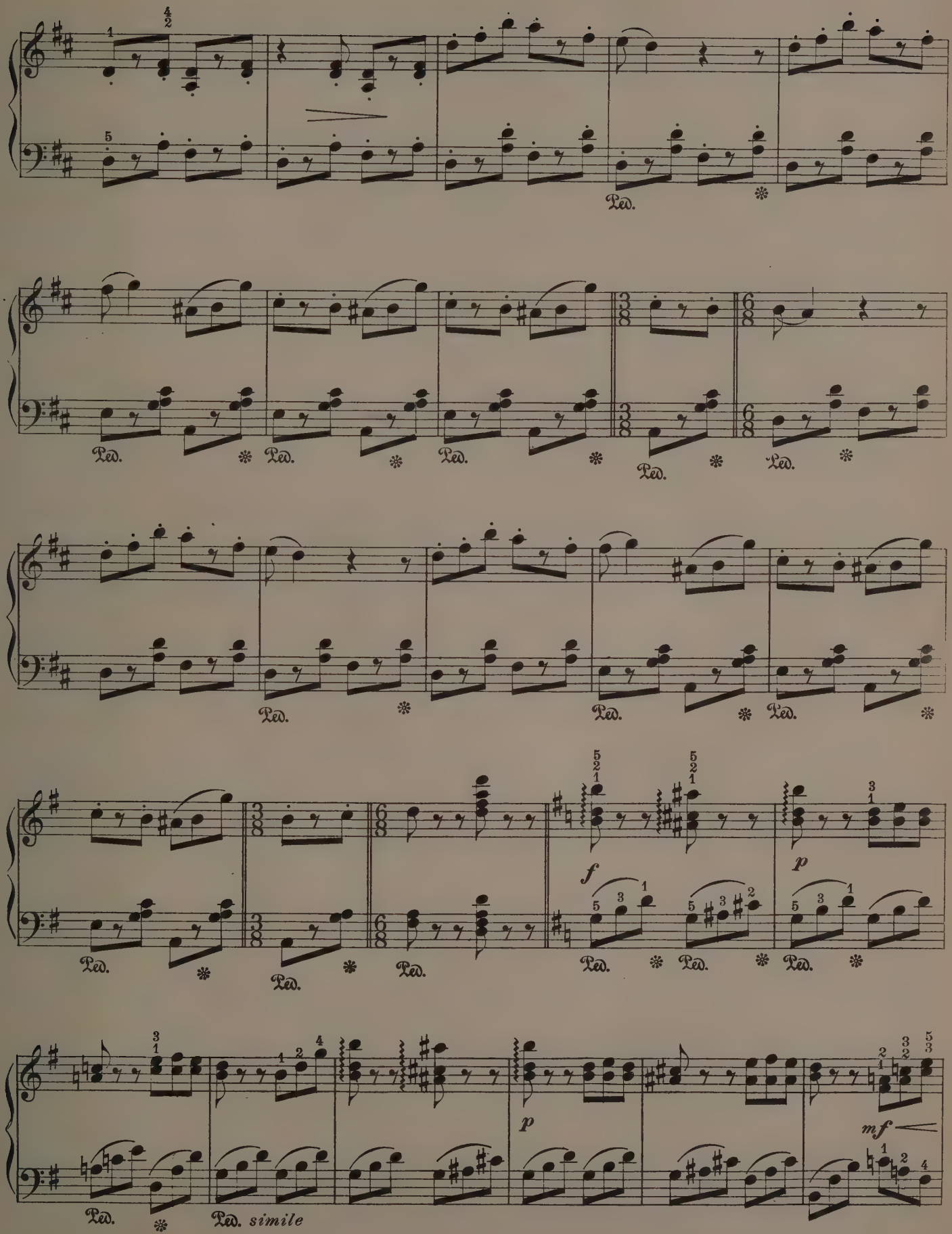
Ped.
simile
f
p
mf

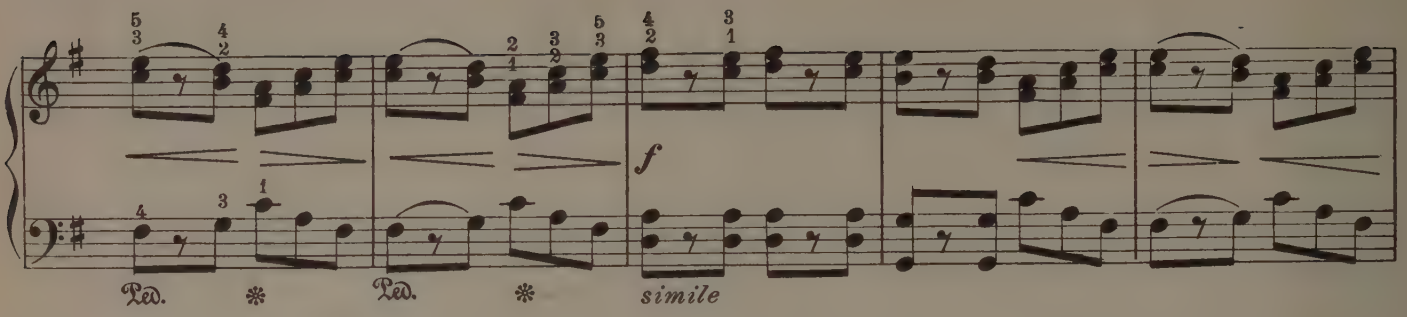
f
Ped.
simile

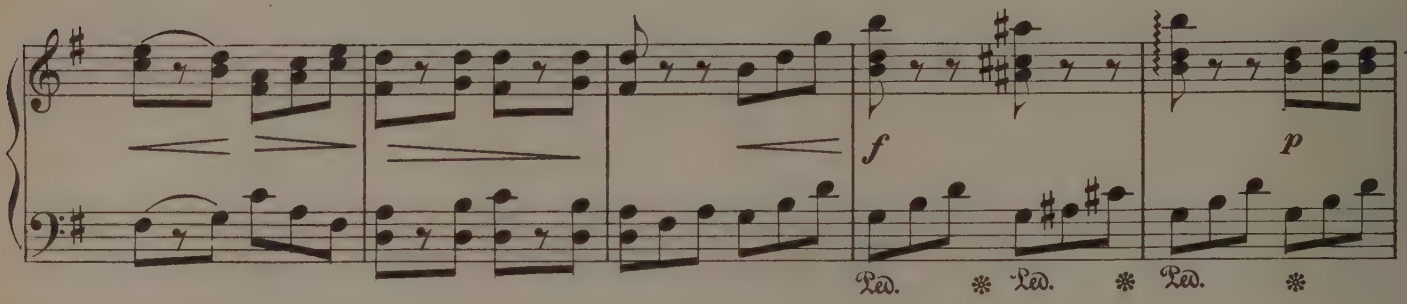
f
p
Ped.
Ped.
Ped.

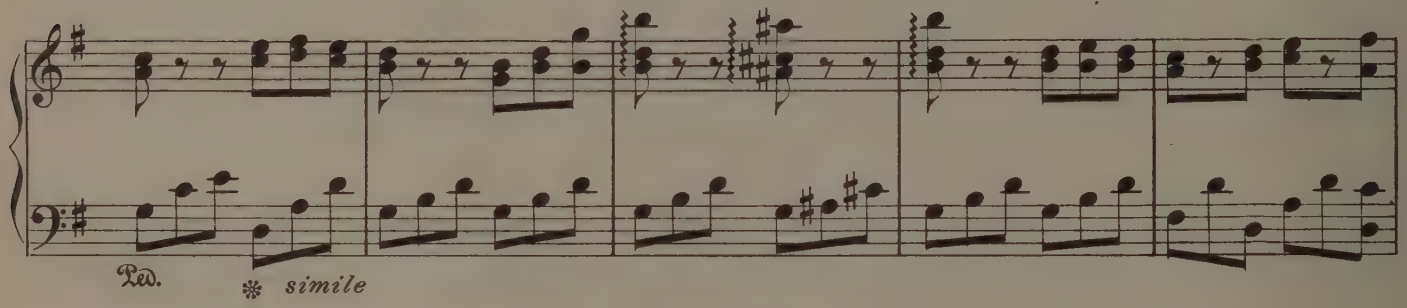
Ped.
simile

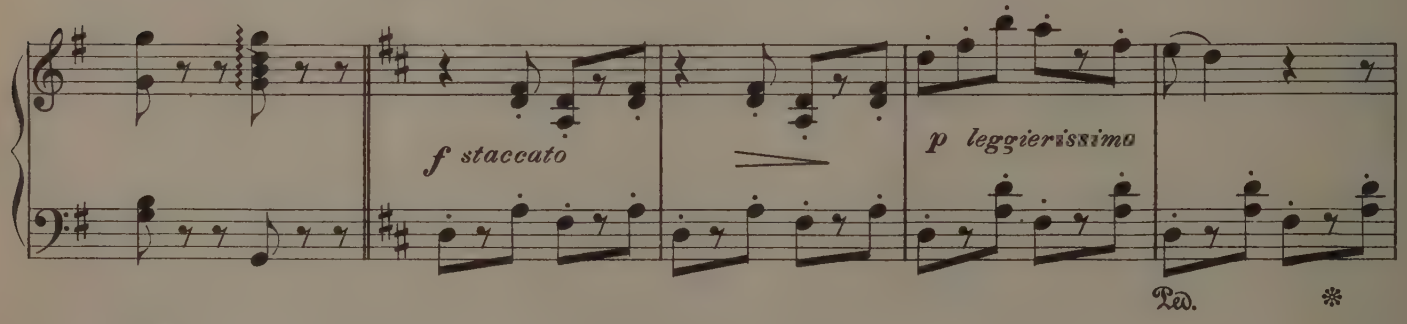
f staccato
p leggierissimo
Ped.

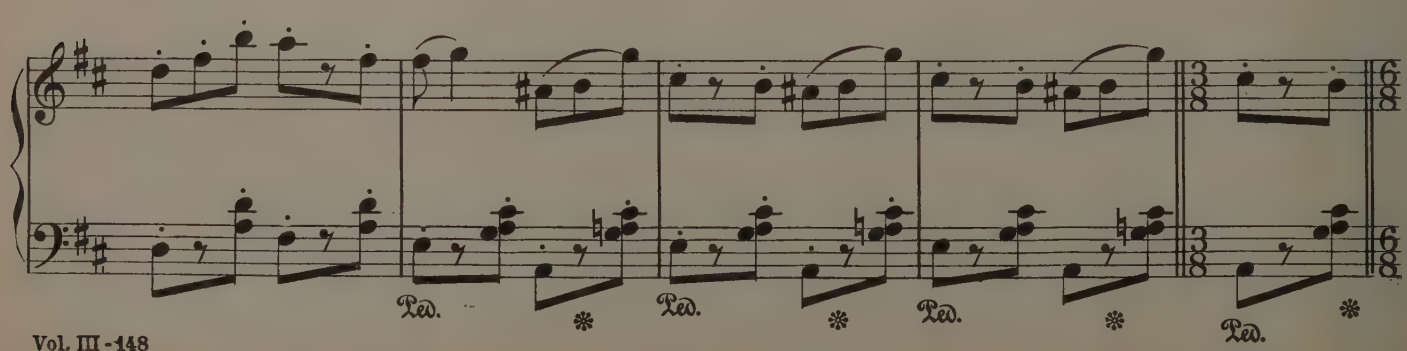
Ped.
Ped.
Ped.
Ped.

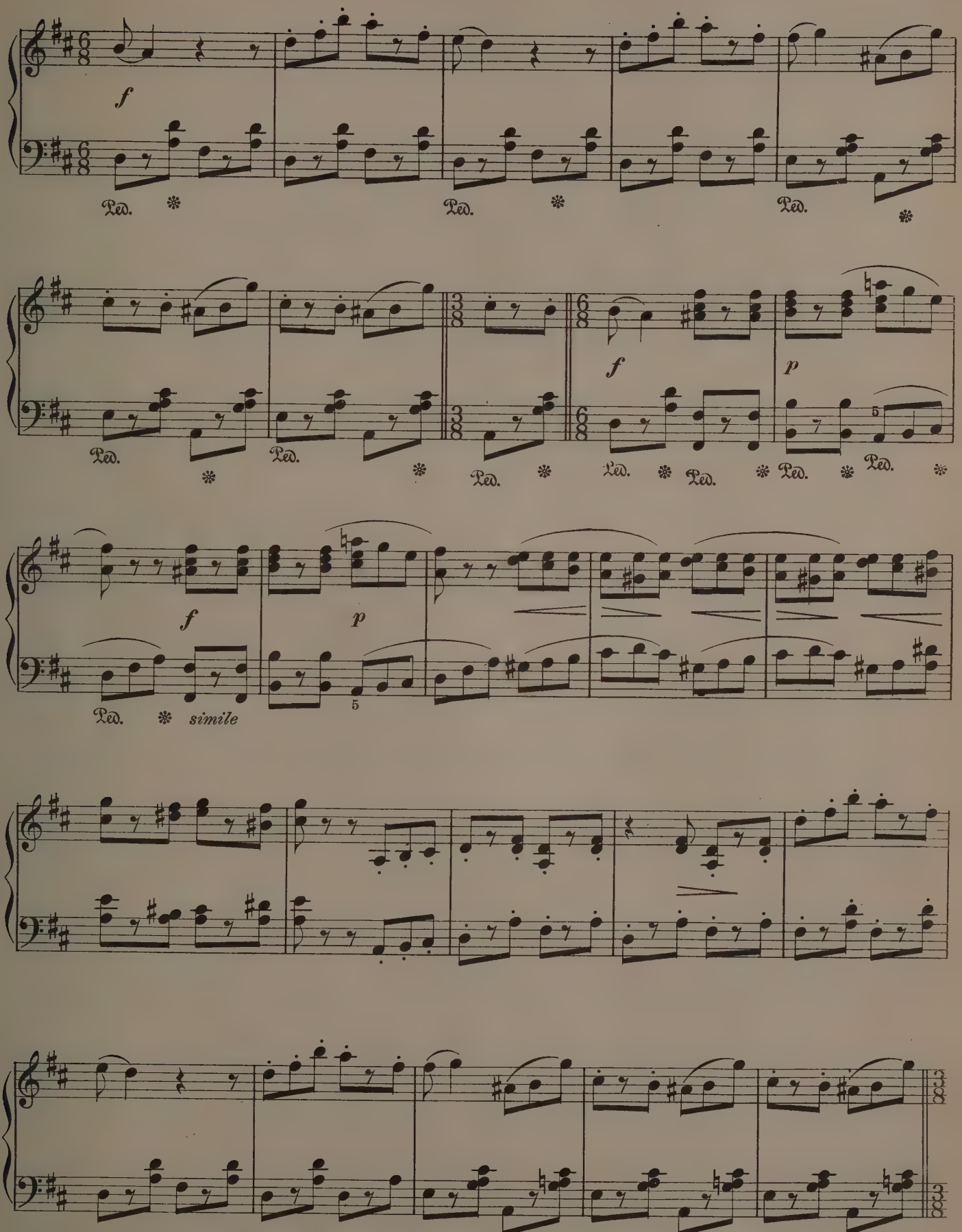
f
Ped.
Ped.
Ped.
f
p
Ped.
Ped.
Ped.
Ped.
Ped.
Ped.
Ped.
f
p
Ped.
simile
5

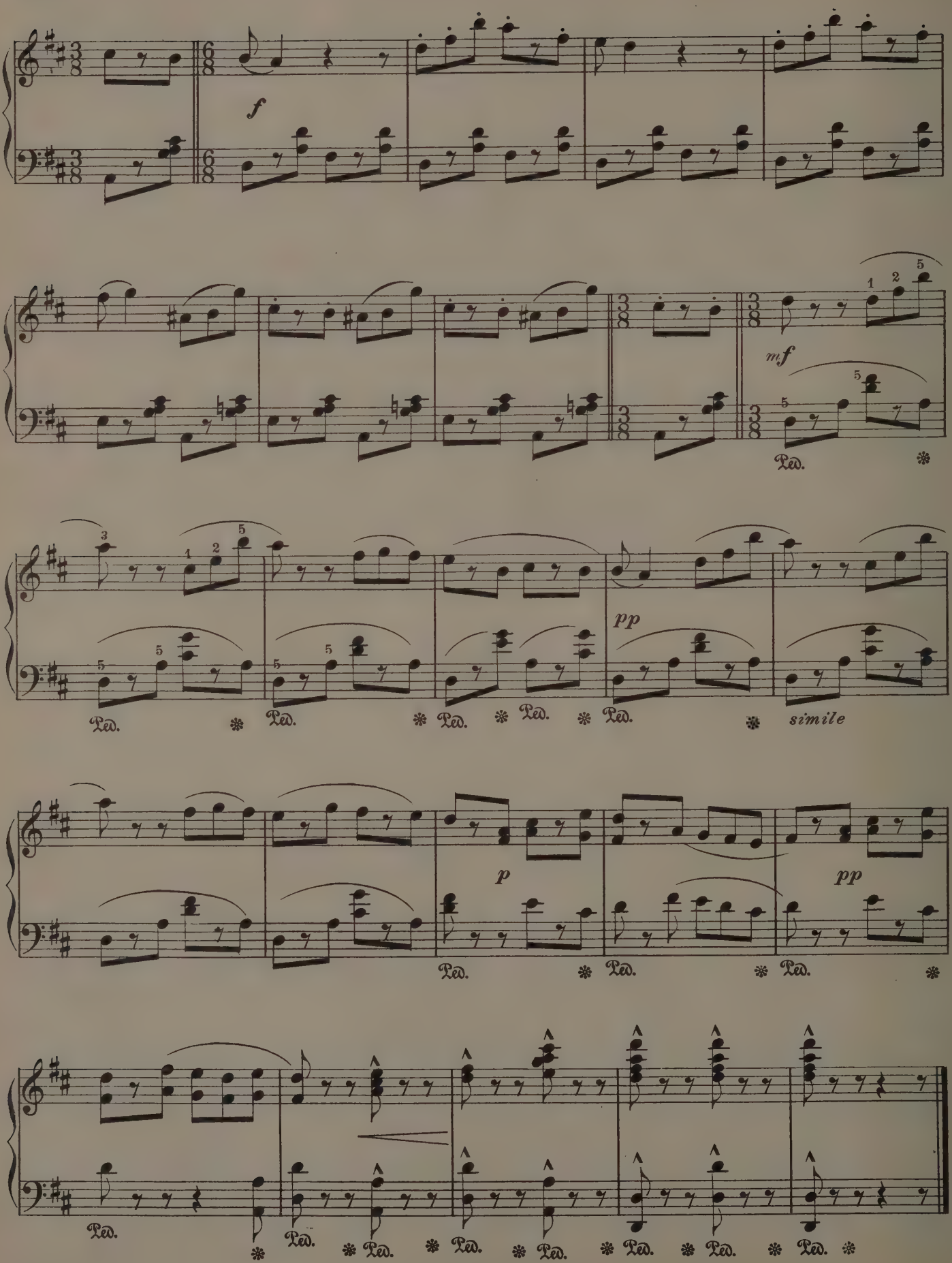
f
mf
pp
simile
p
pp
Ped.

La Zingana

Hungarian Dance

C. BOHM

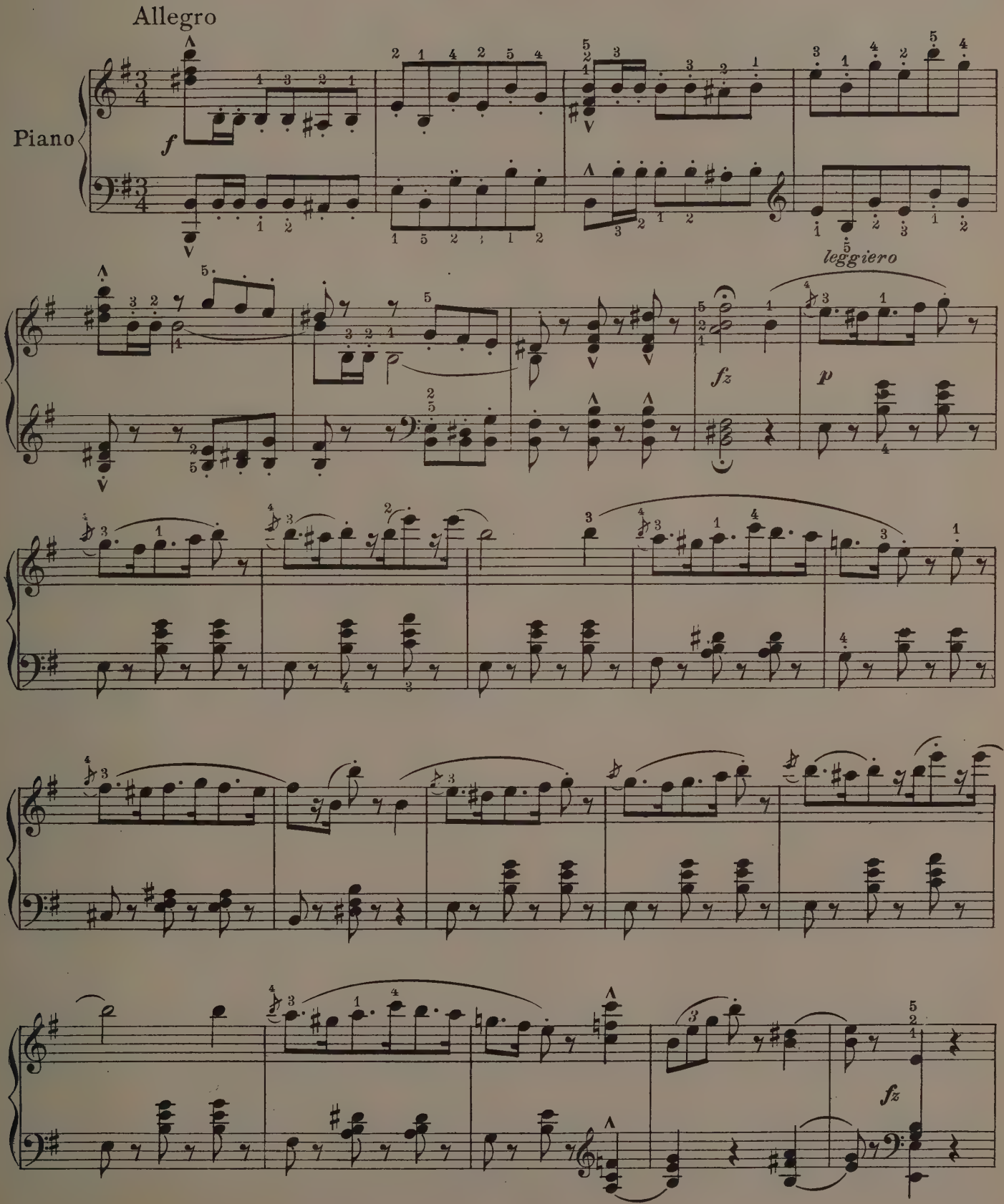

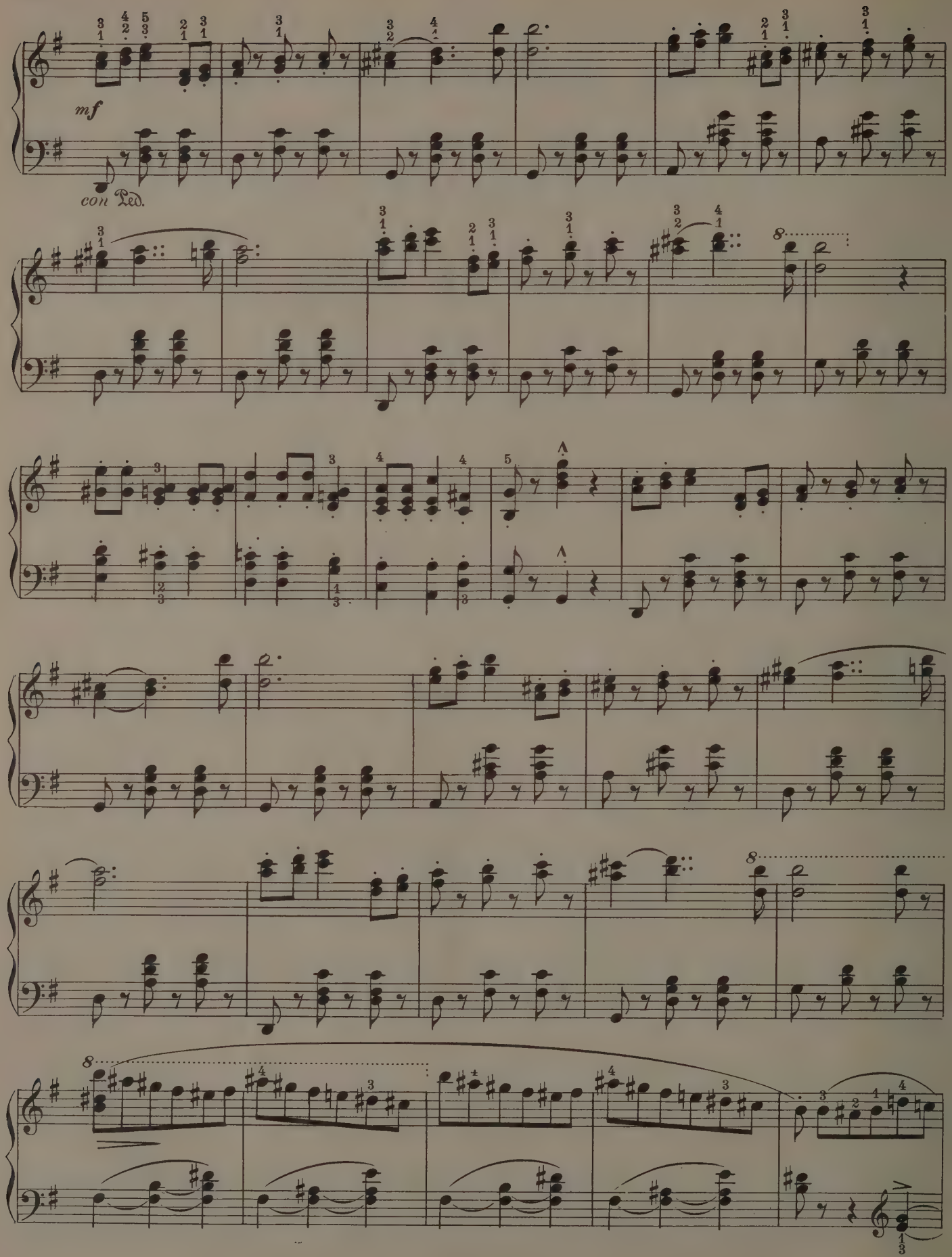
mf
con Ped.

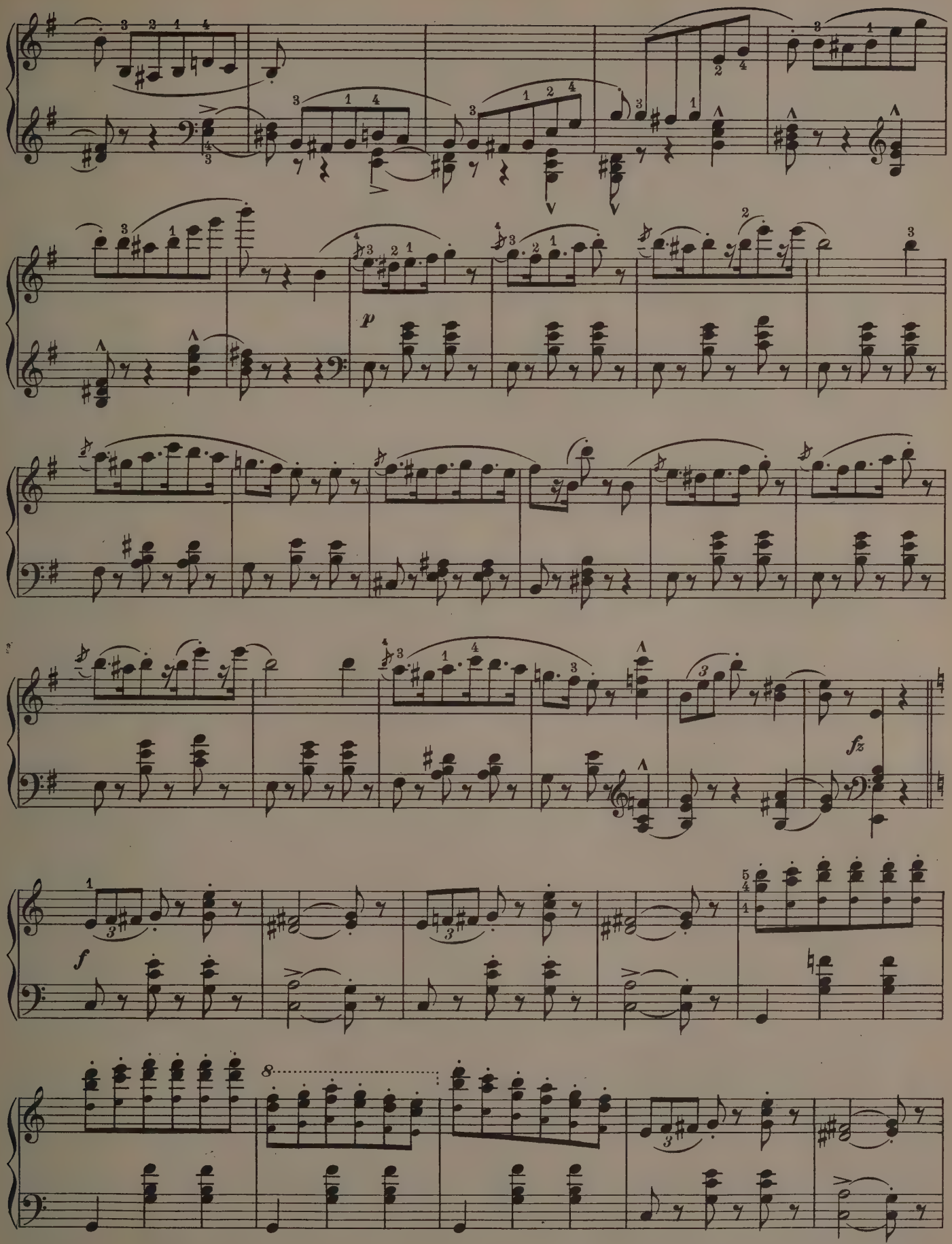
p
fz
f
8

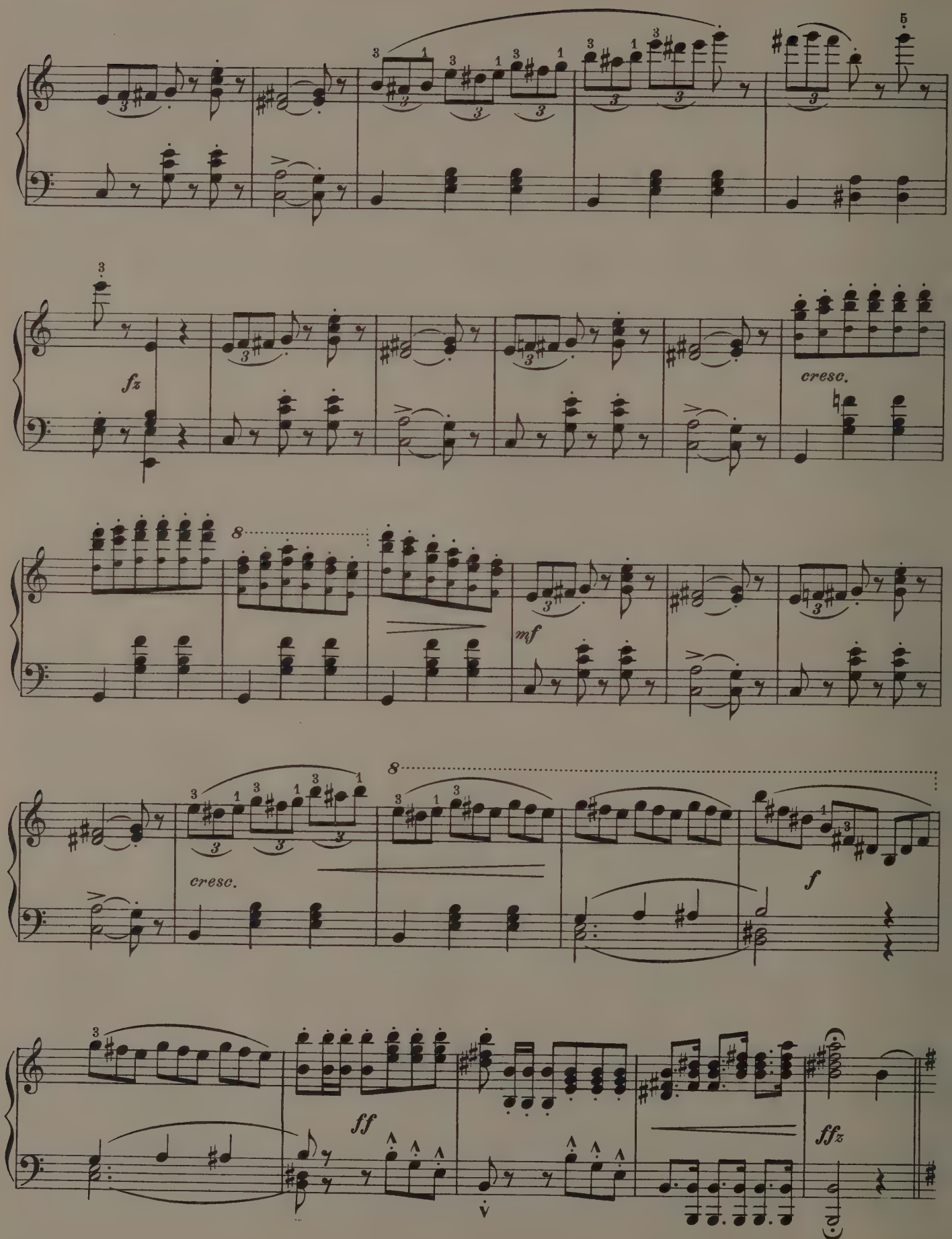
fz
cresc.
mf
cresc.
f
ff
ffz

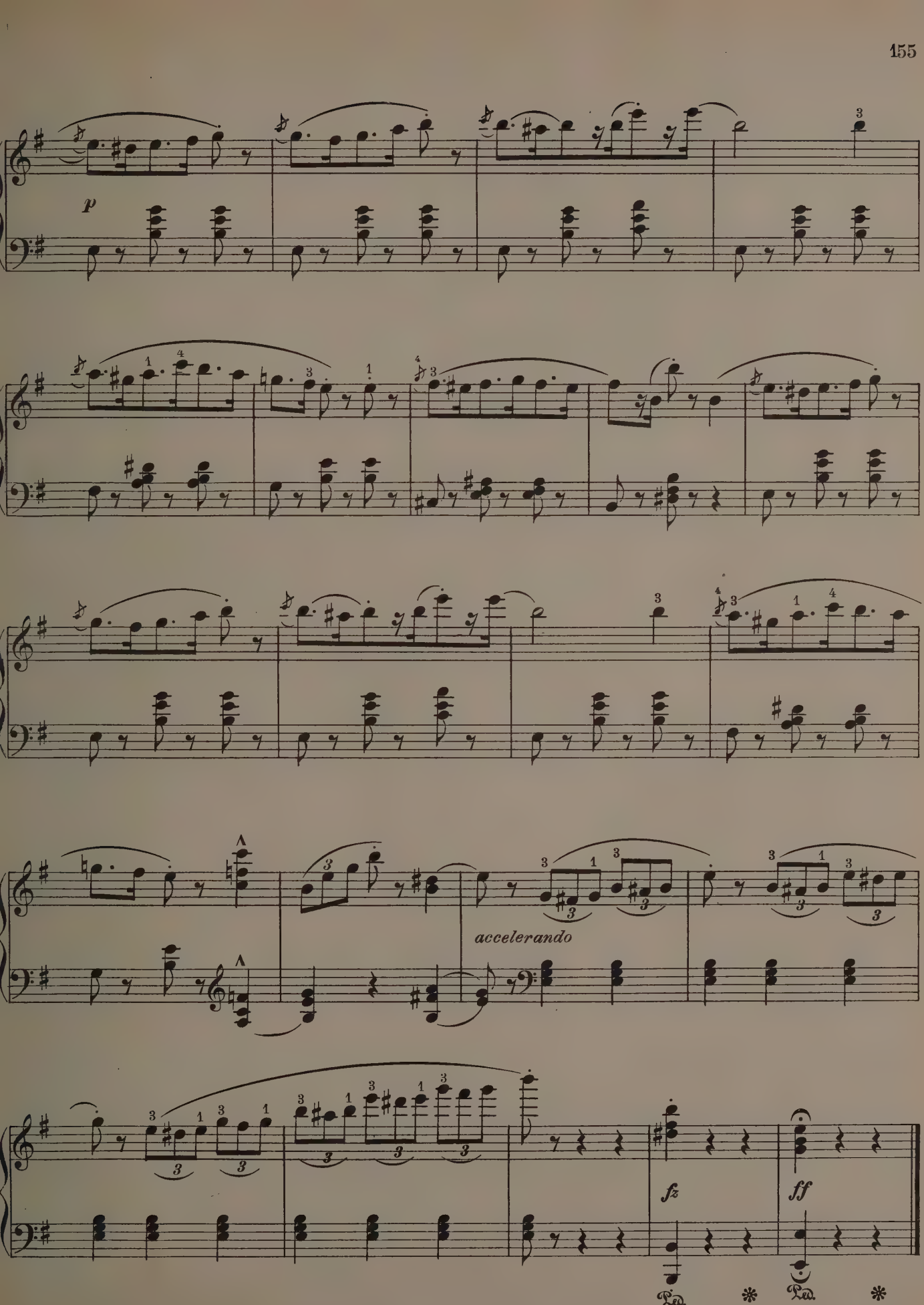
p
accelerando
fz
ff
Ped.
Ped.

Thine Own

(Reverie)

Original Key A♭

Andante espressione

G. Lang

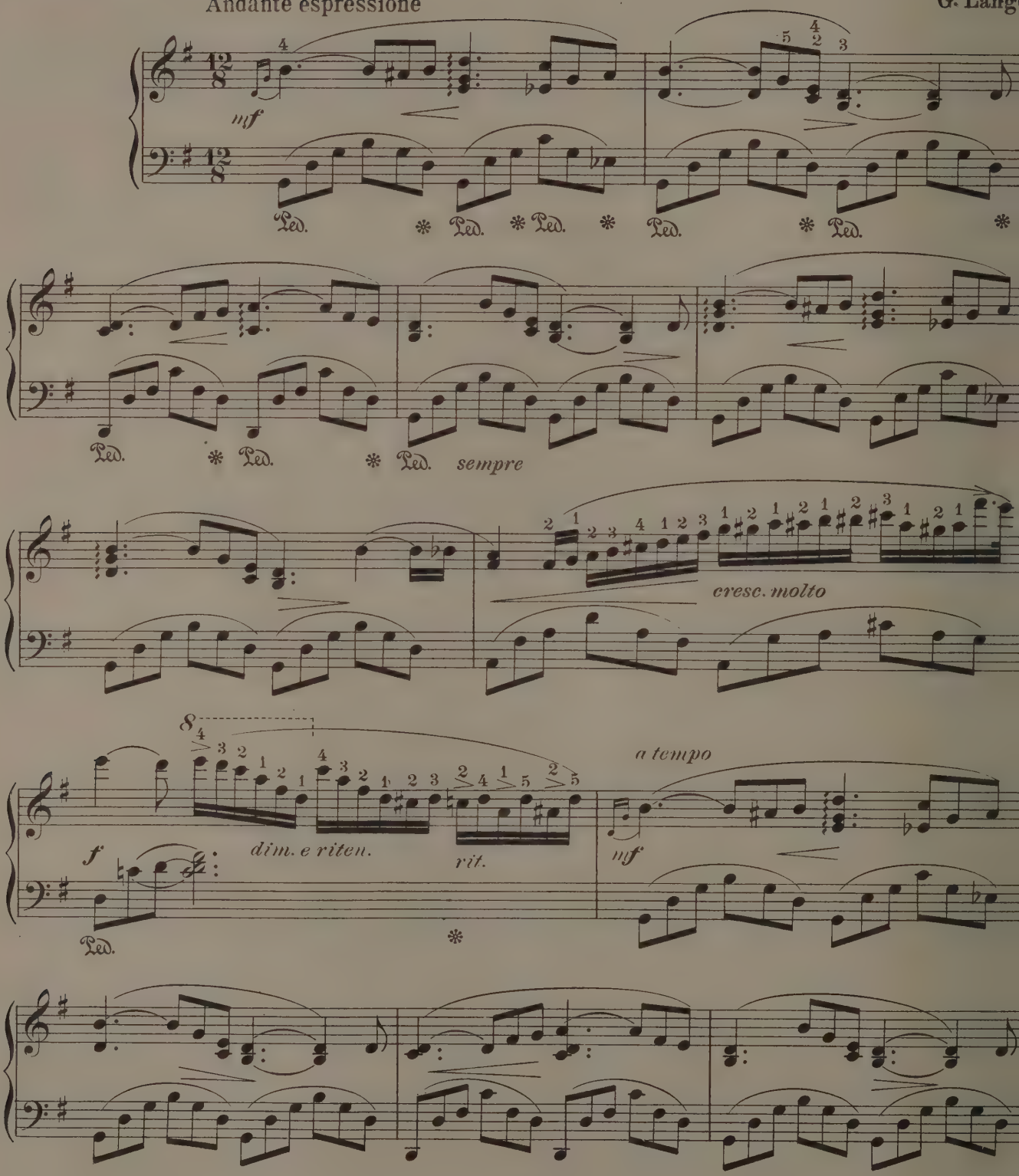

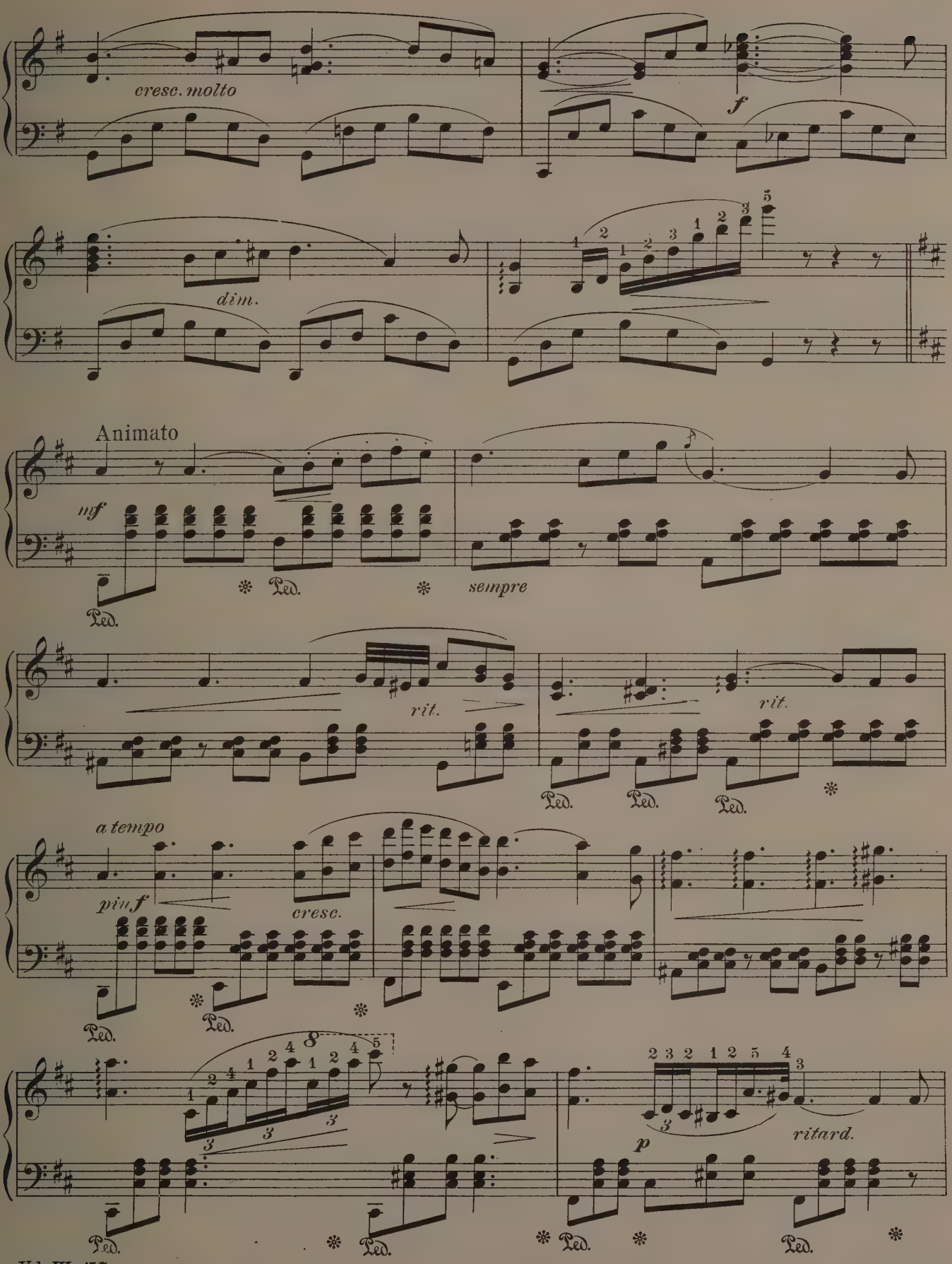
cresc. molto
f
dim.
Animato
mf
sempre
rit.
rit.
a tempo
più f
cresc.
ritard.
p

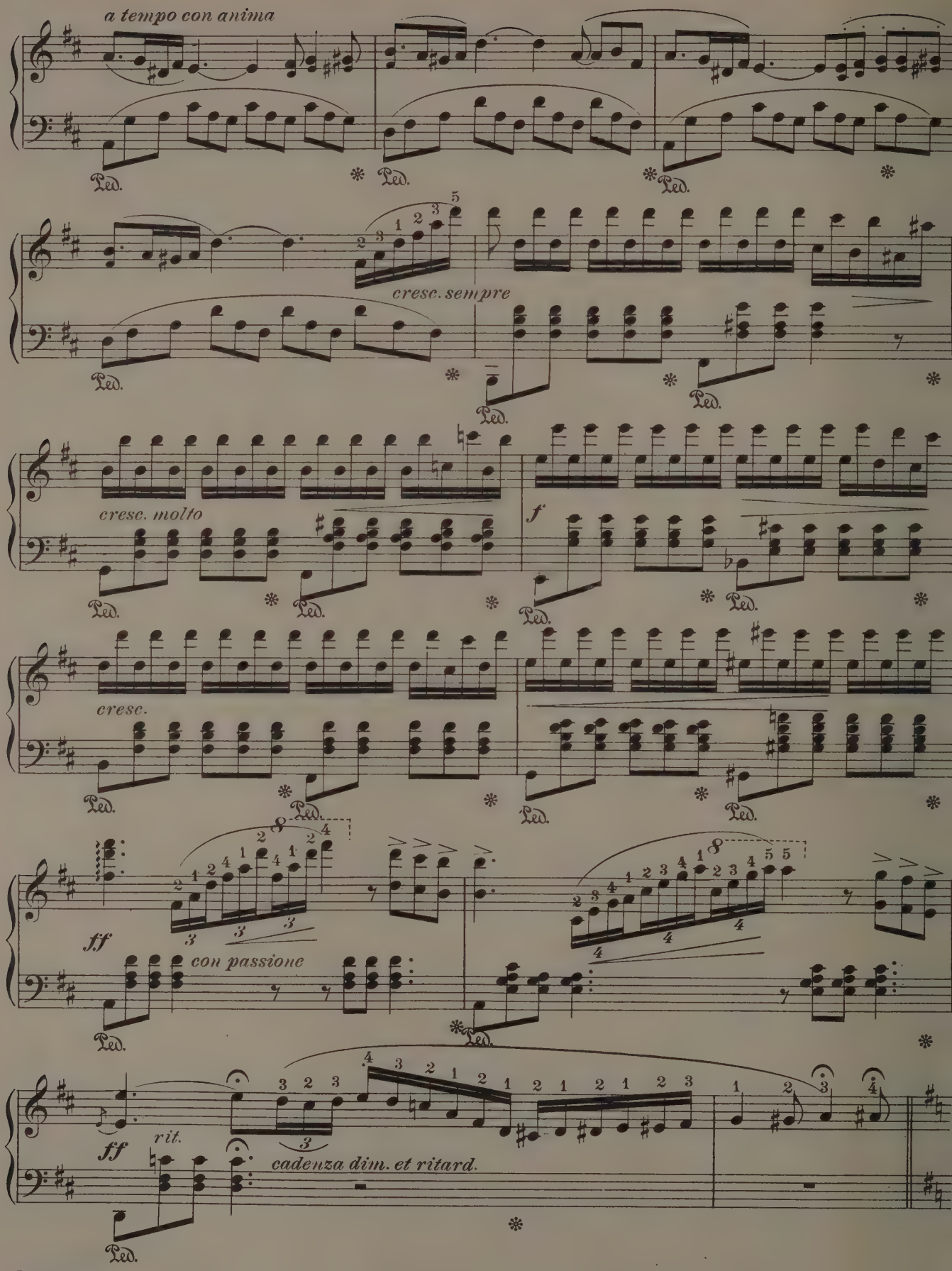
a tempo con anima
Ped.
cresc. sempre
cresc. molto
f
cresc.
ff
con passione
ff
rit.
cadenza dim. et ritard.

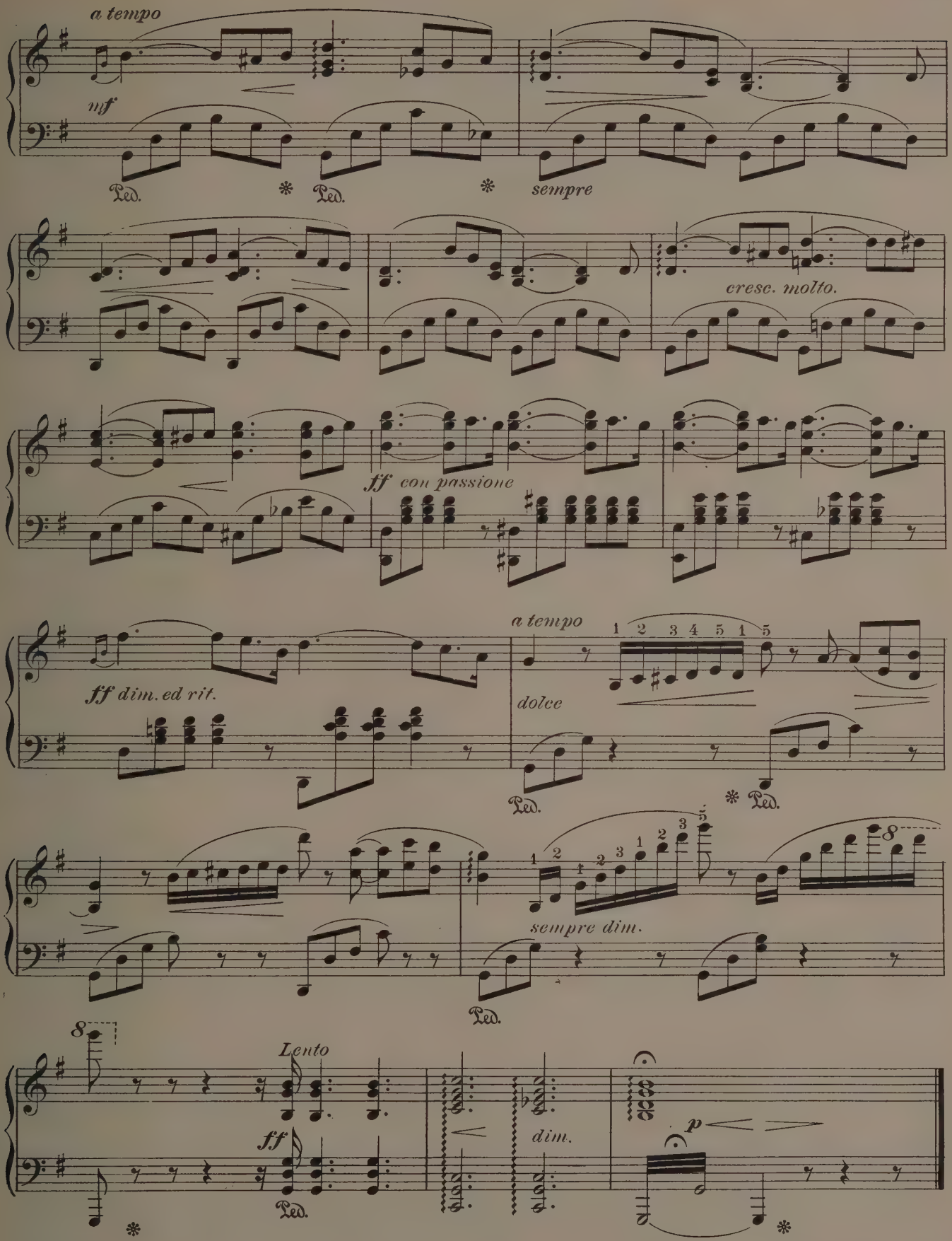
a tempo
mf
Ped.
Ped.
sempre
cresc. molto.
ff con passione
ff dim. ed rit.
a tempo
dolce
Ped.
Ped.
sempre dim.
Ped.
8
Lento
ff
Ped.
dim.
p

La Czarine

Russian Mazurka

Louis Ganne

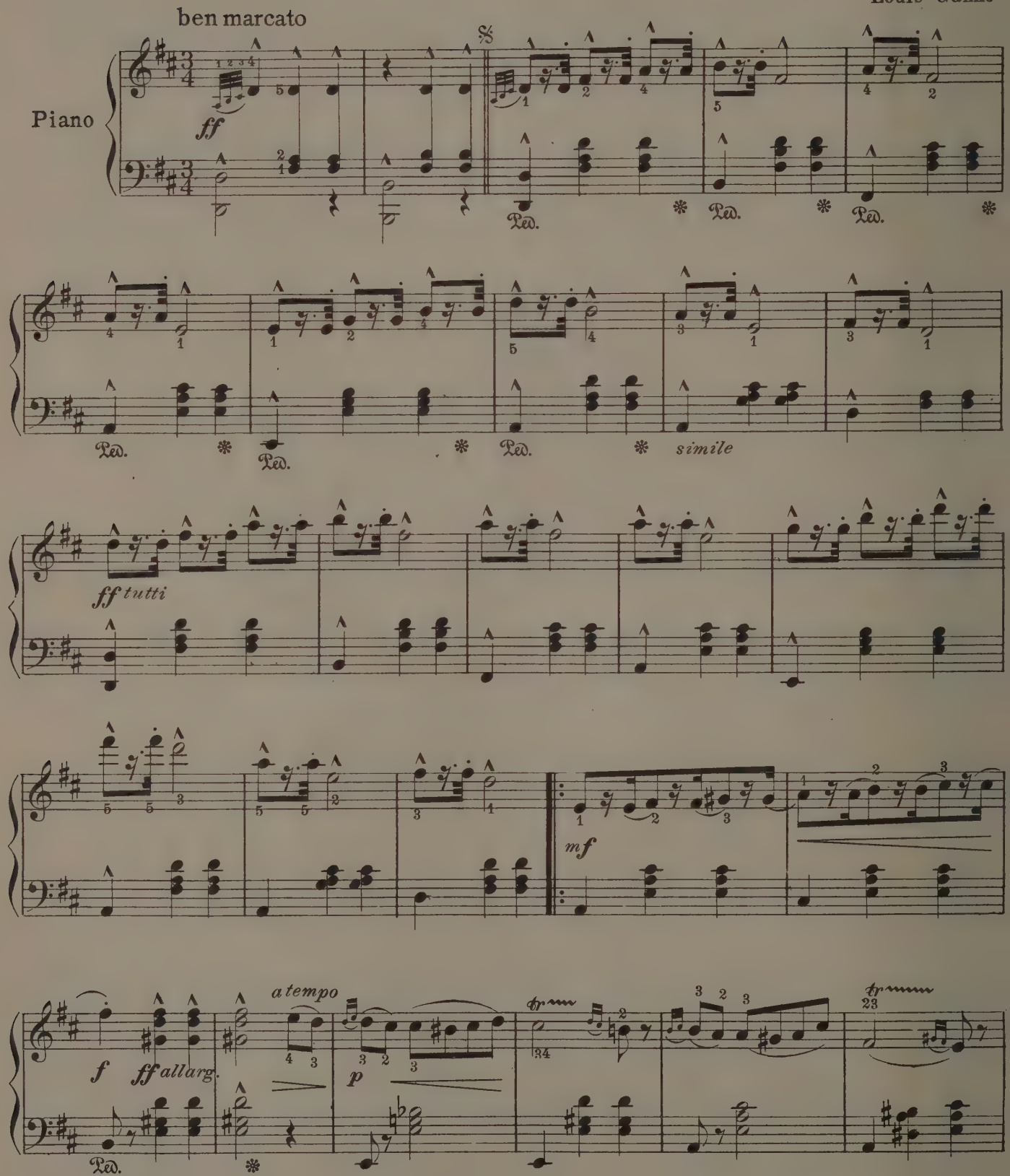

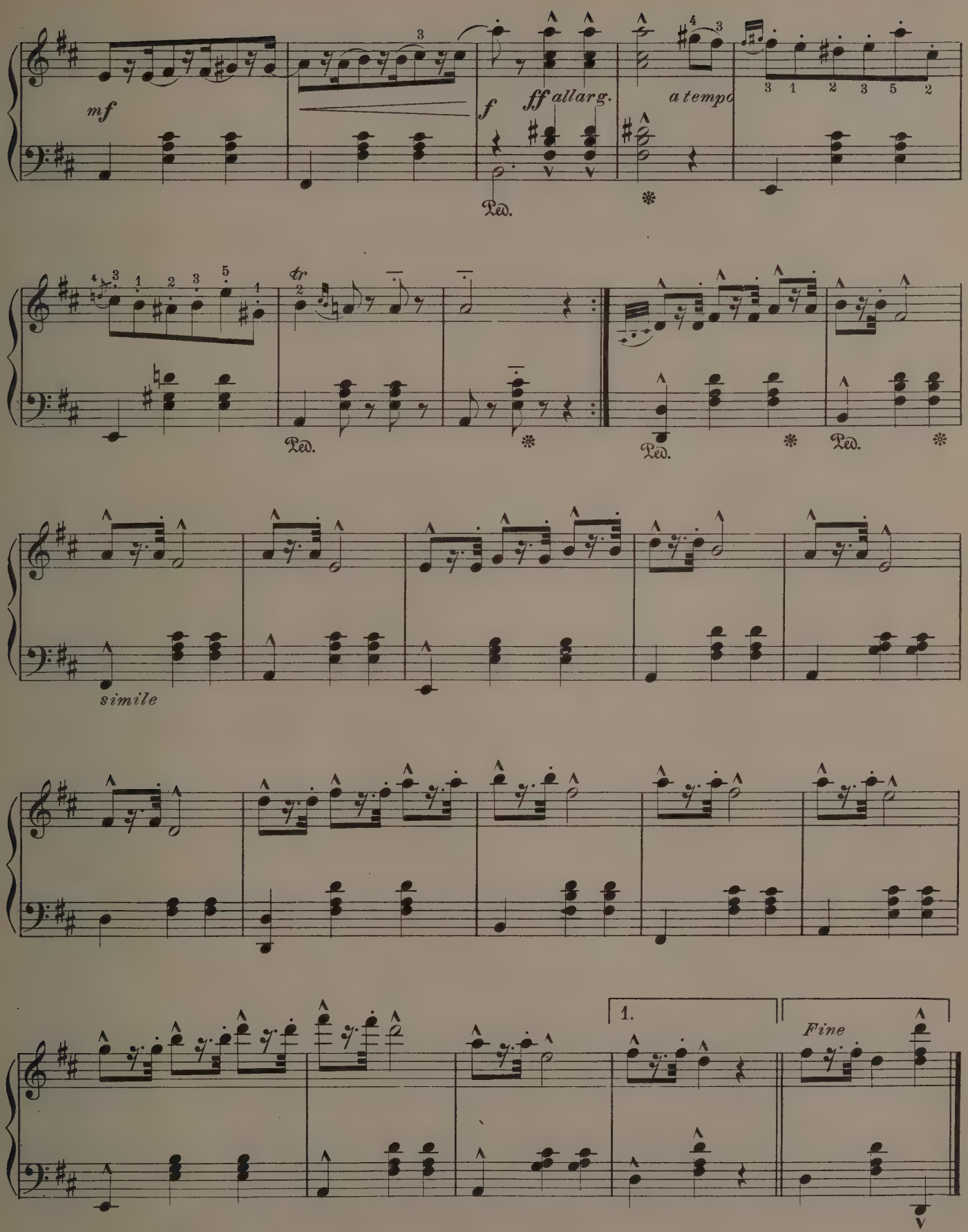
mf
f
ff allarg.
a tempo
Ped.
tr
simile
1.
Fine

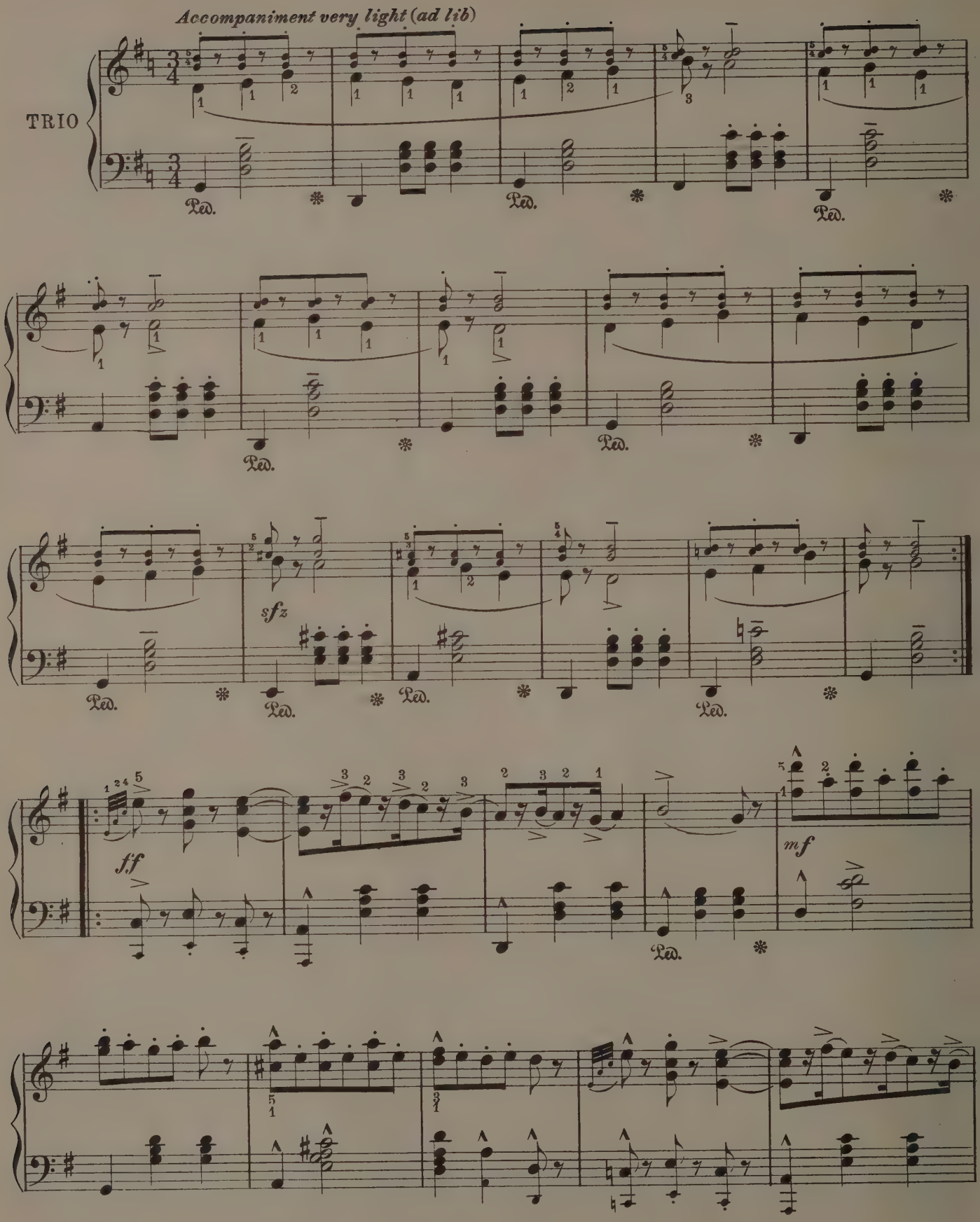
Accompaniment very light (ad lib)
TRIO
Ped.
sfz
ff
mf

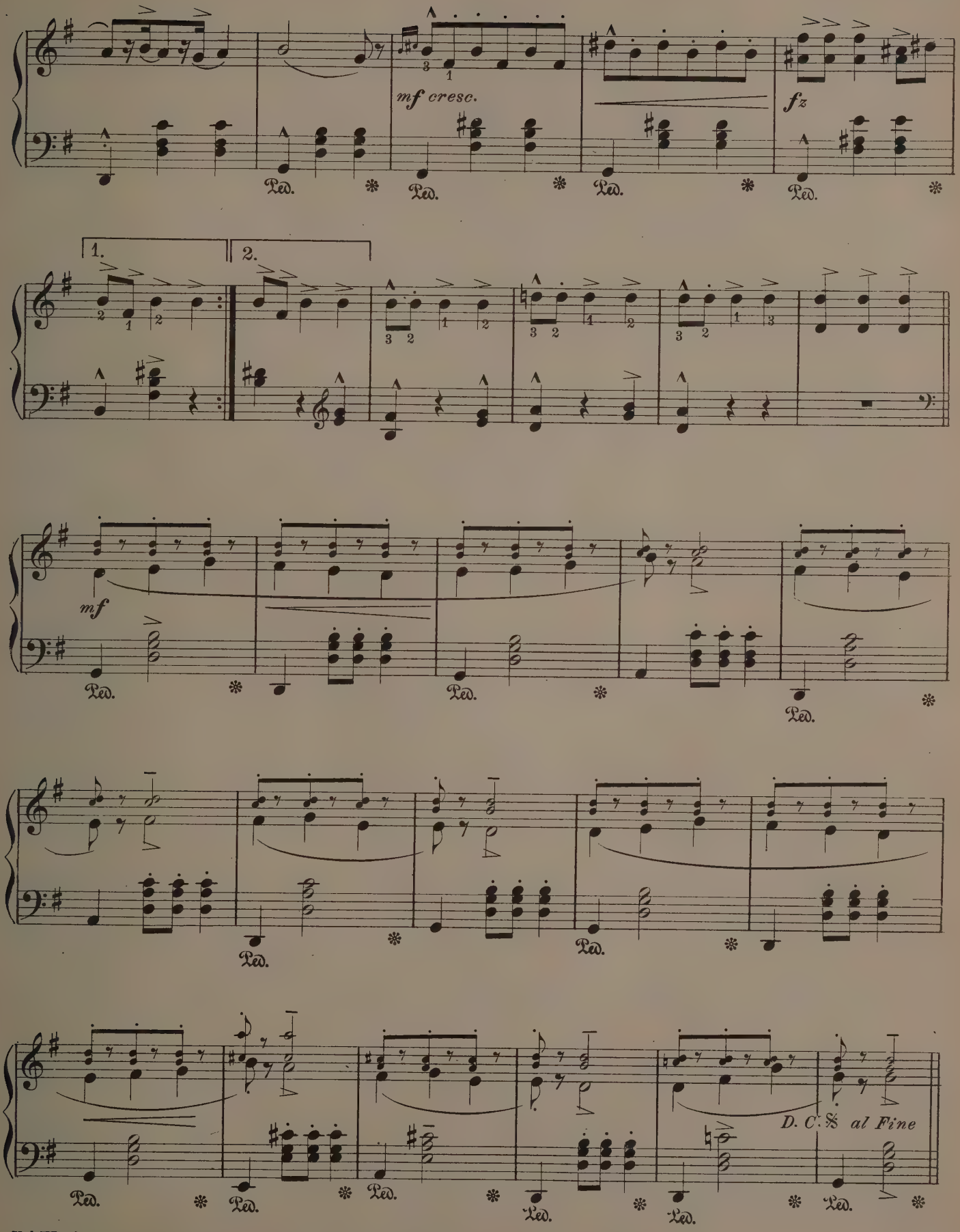
mf cresc.
fz
1.
2.
mf
D. C. % al Fine

Naïla

Flower Dance

Leo Delibes

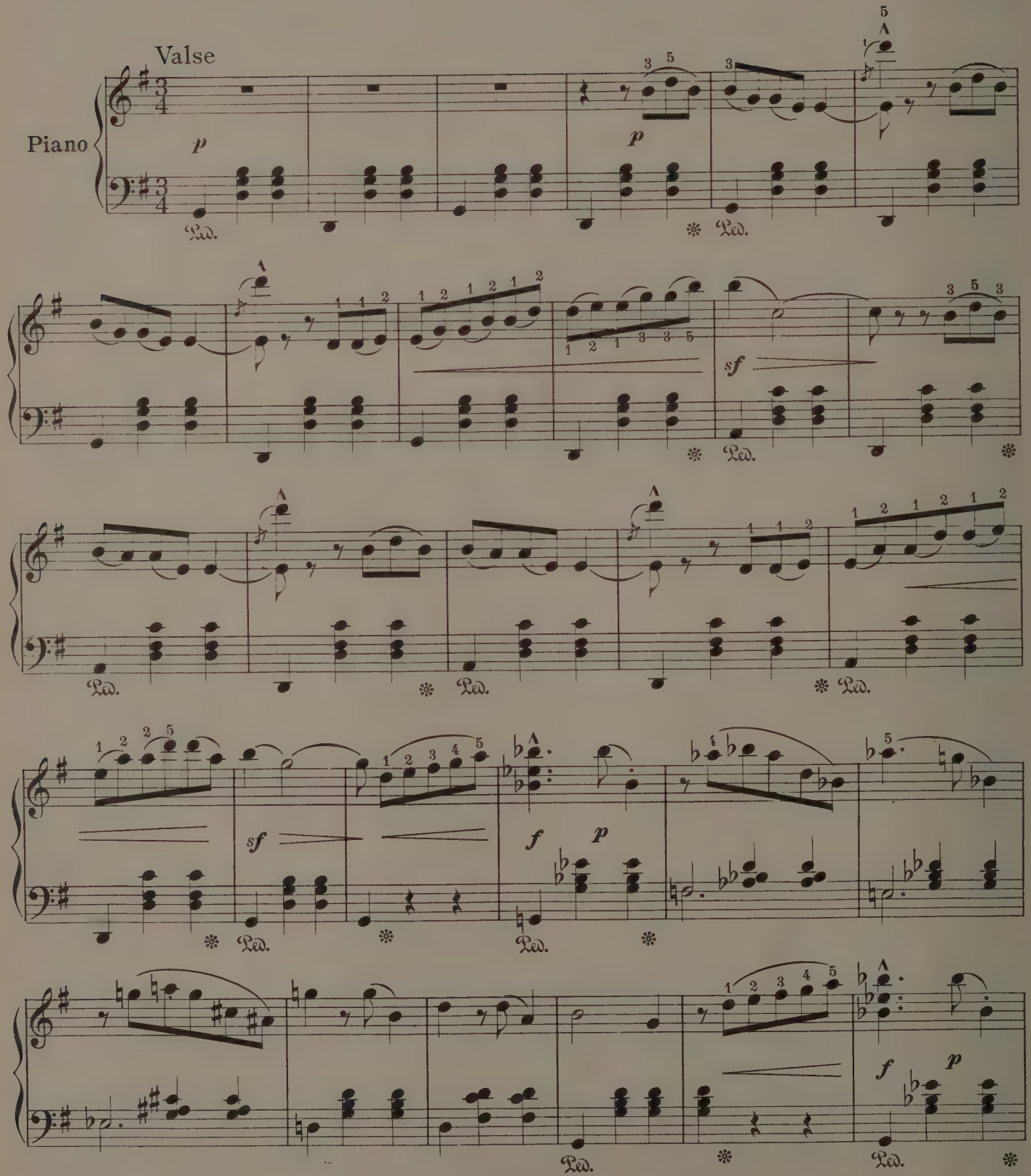

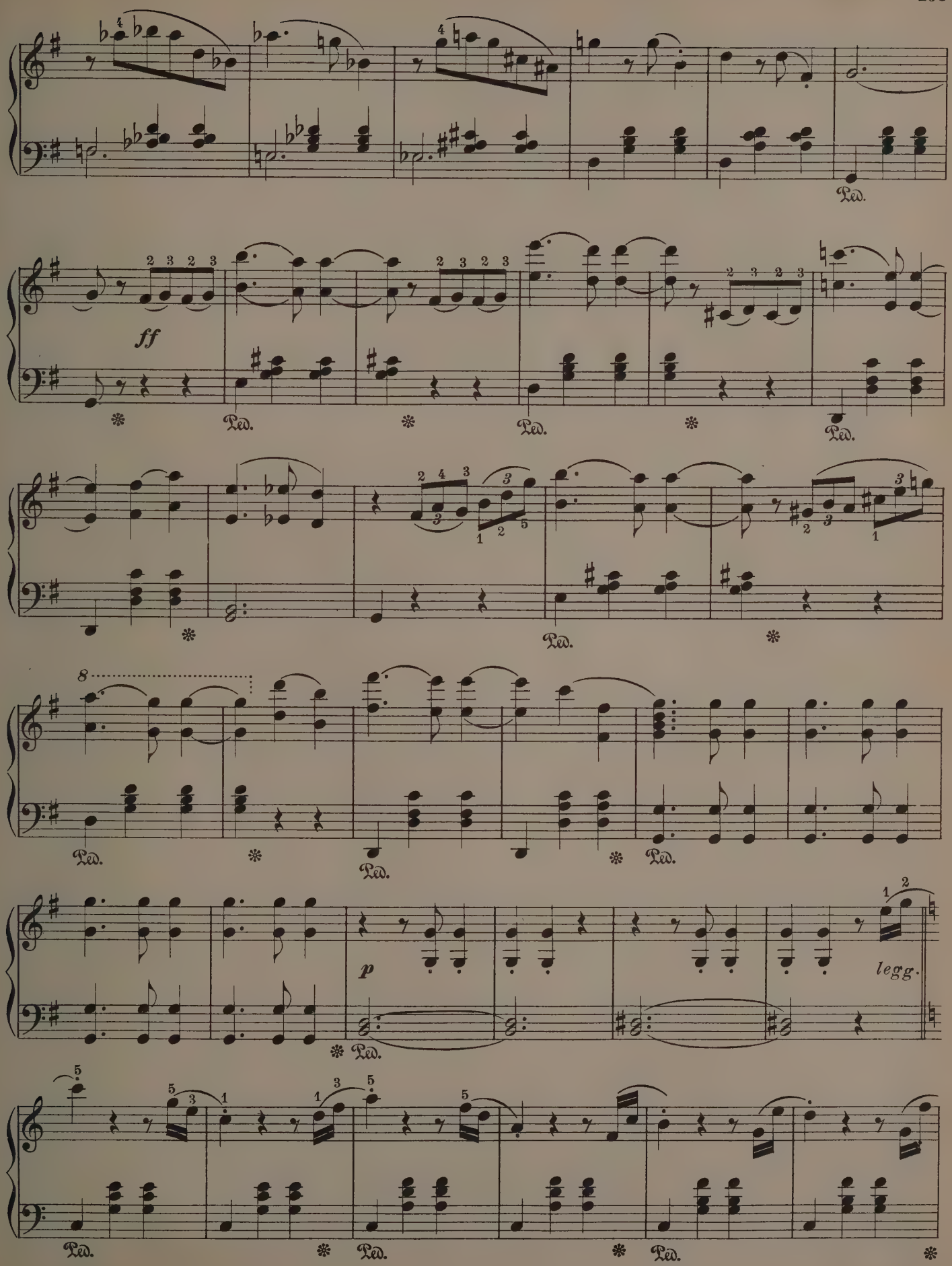
Ped.
ff
Ped.
Ped.
Ped.
8
Ped.
Ped.
Ped.
p
legg.
Ped.
Ped.
Ped.
Ped.

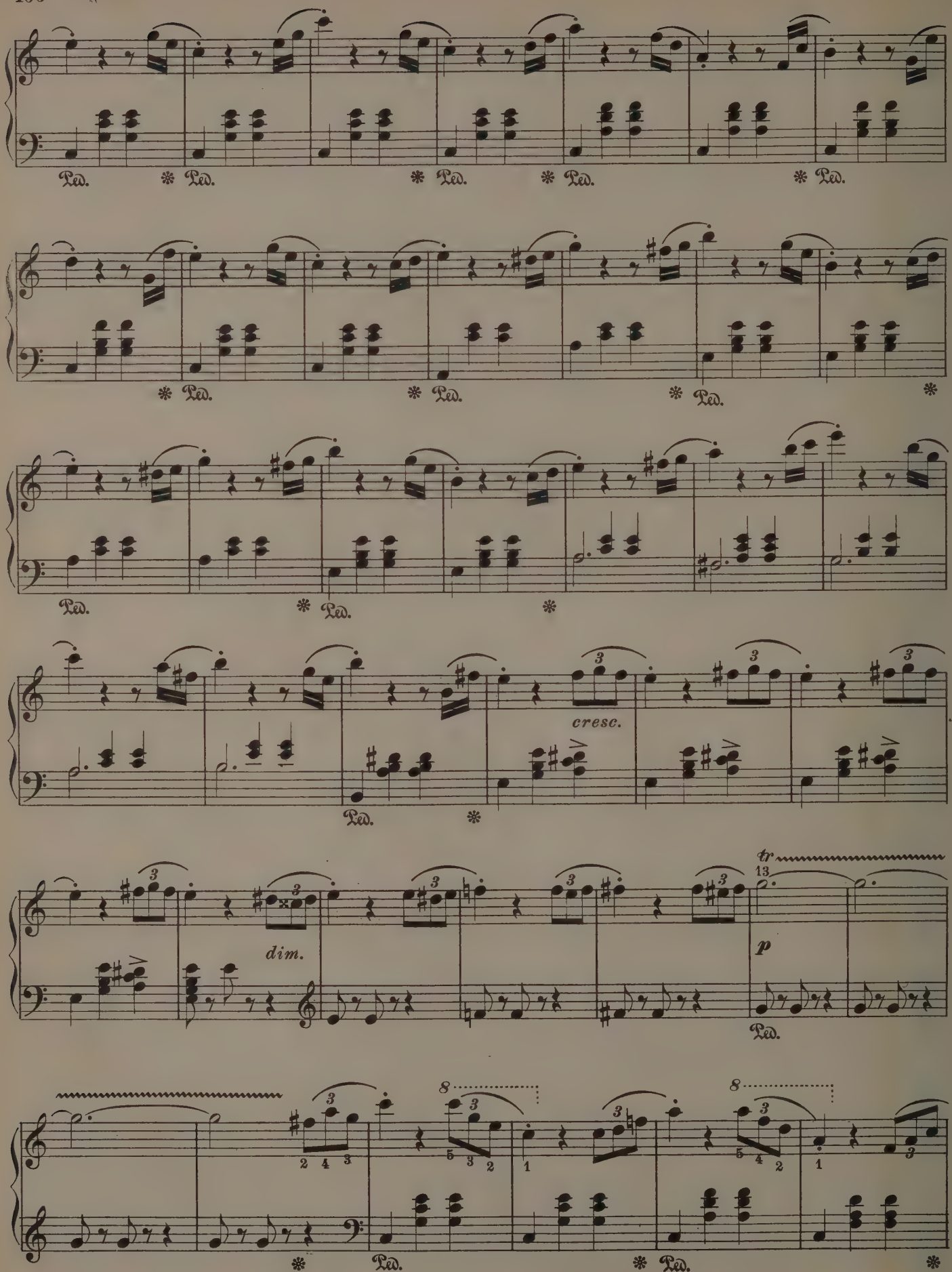
Ped.
cresc.
dim.
p
tr
13

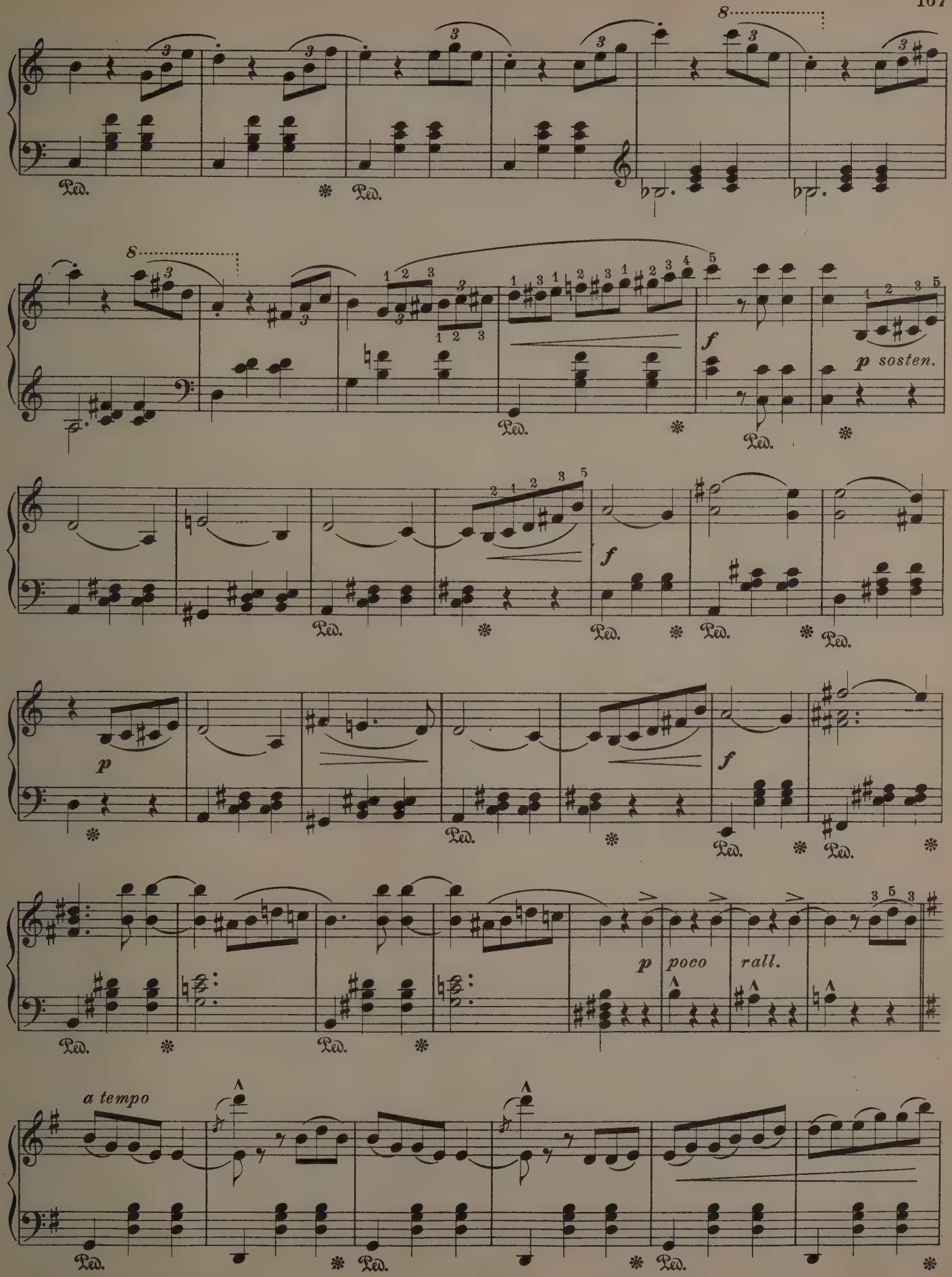
8
Ped.
8
f
p sosten.
f
p
f
p poco rall.
a tempo

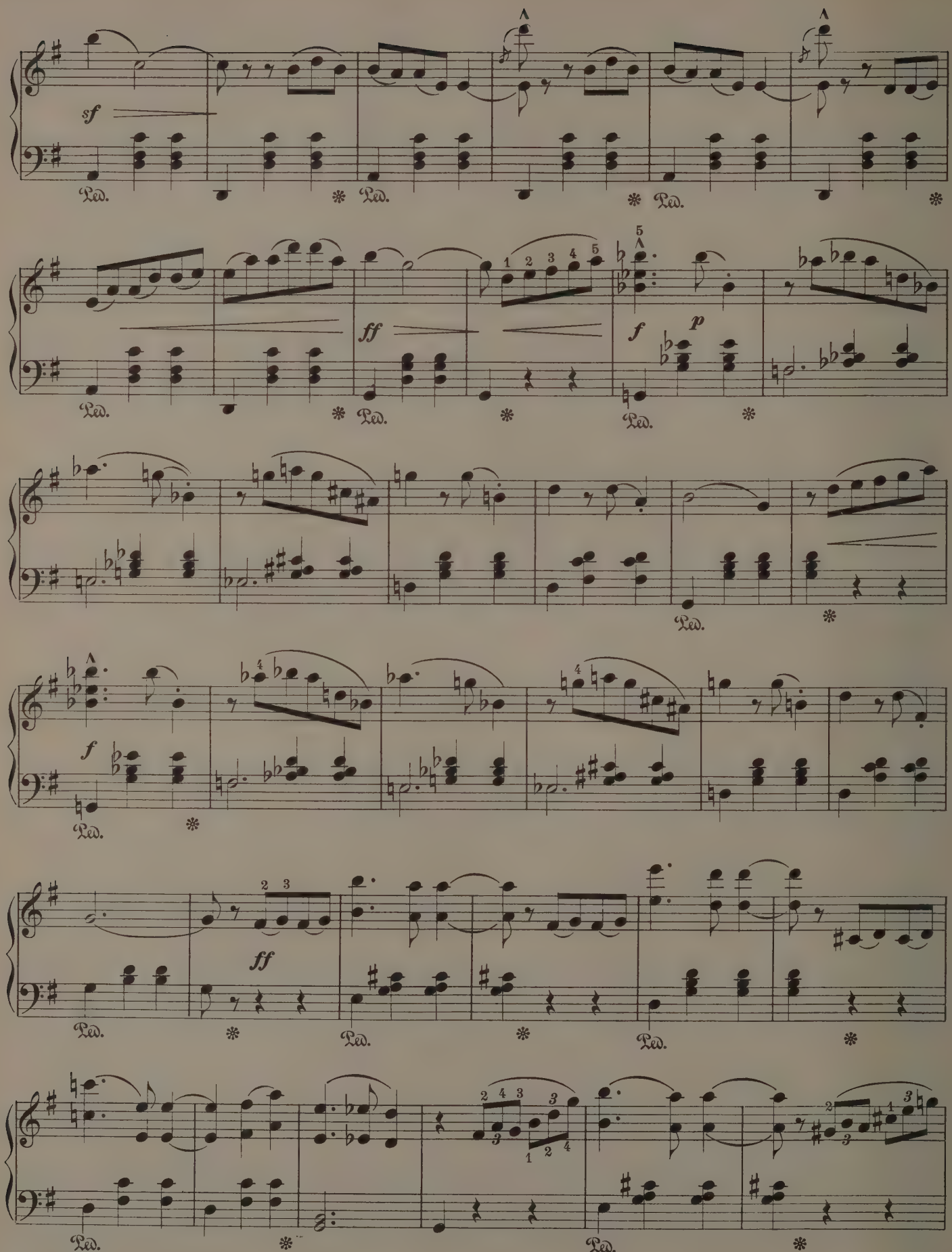
sf
Ped.
ff
f
p
Ped.
f
Ped.
ff
Ped.
Ped.
Ped.

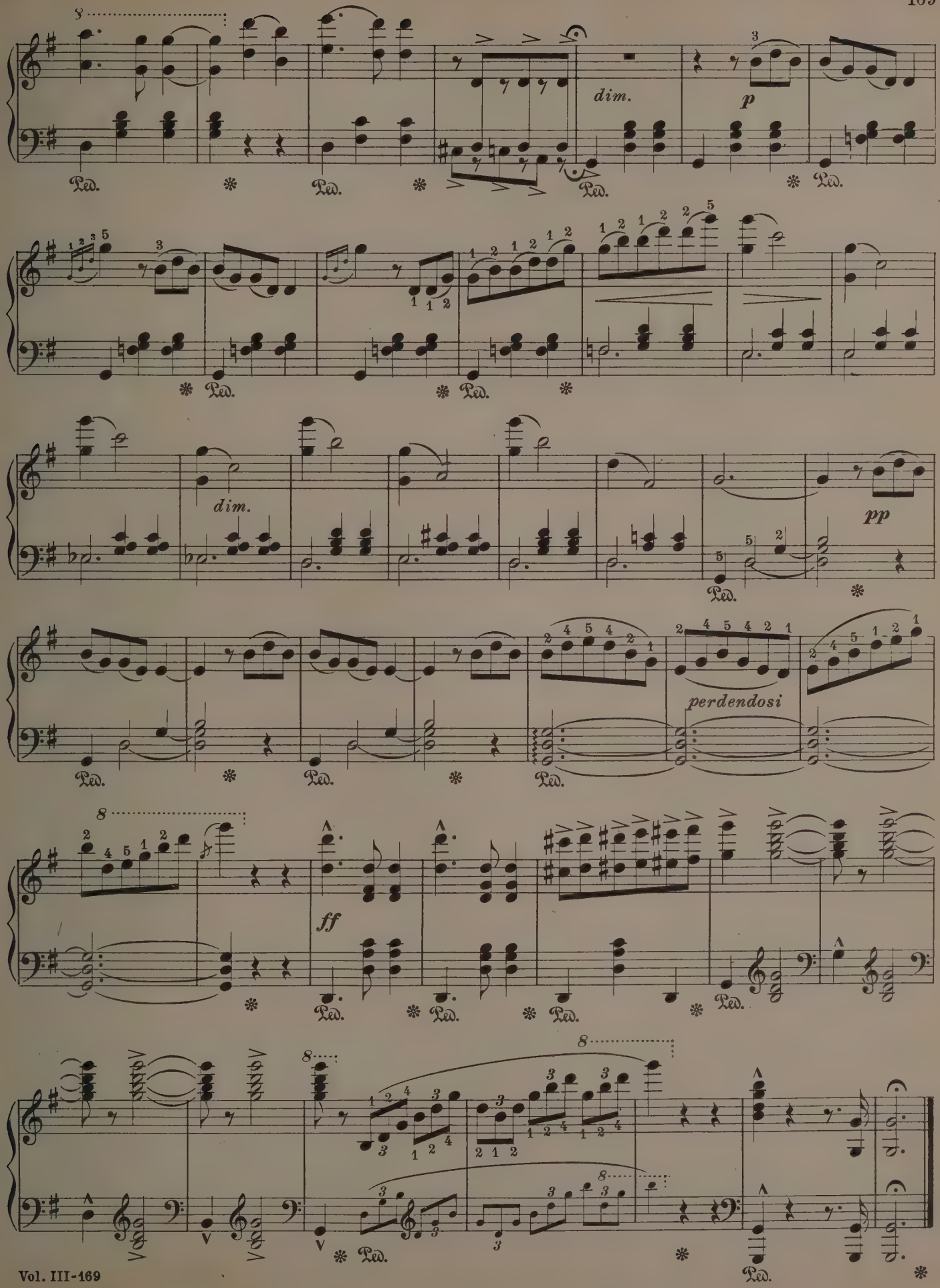
dim.
p
dim.
pp
perdendosi
ff

Will o' the Wisp

(Feu Follet)

Original Key Eb

A. Jungmann

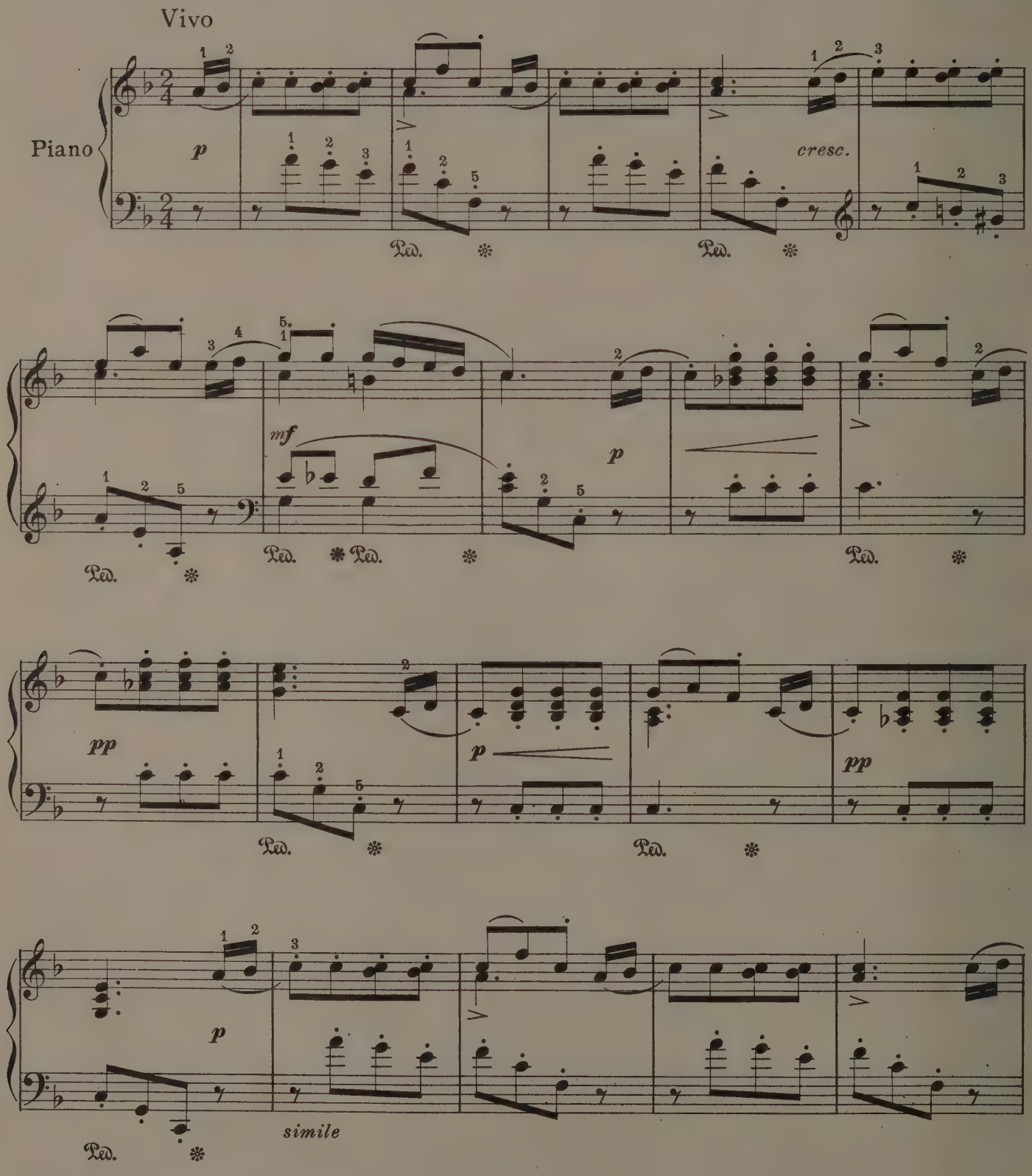

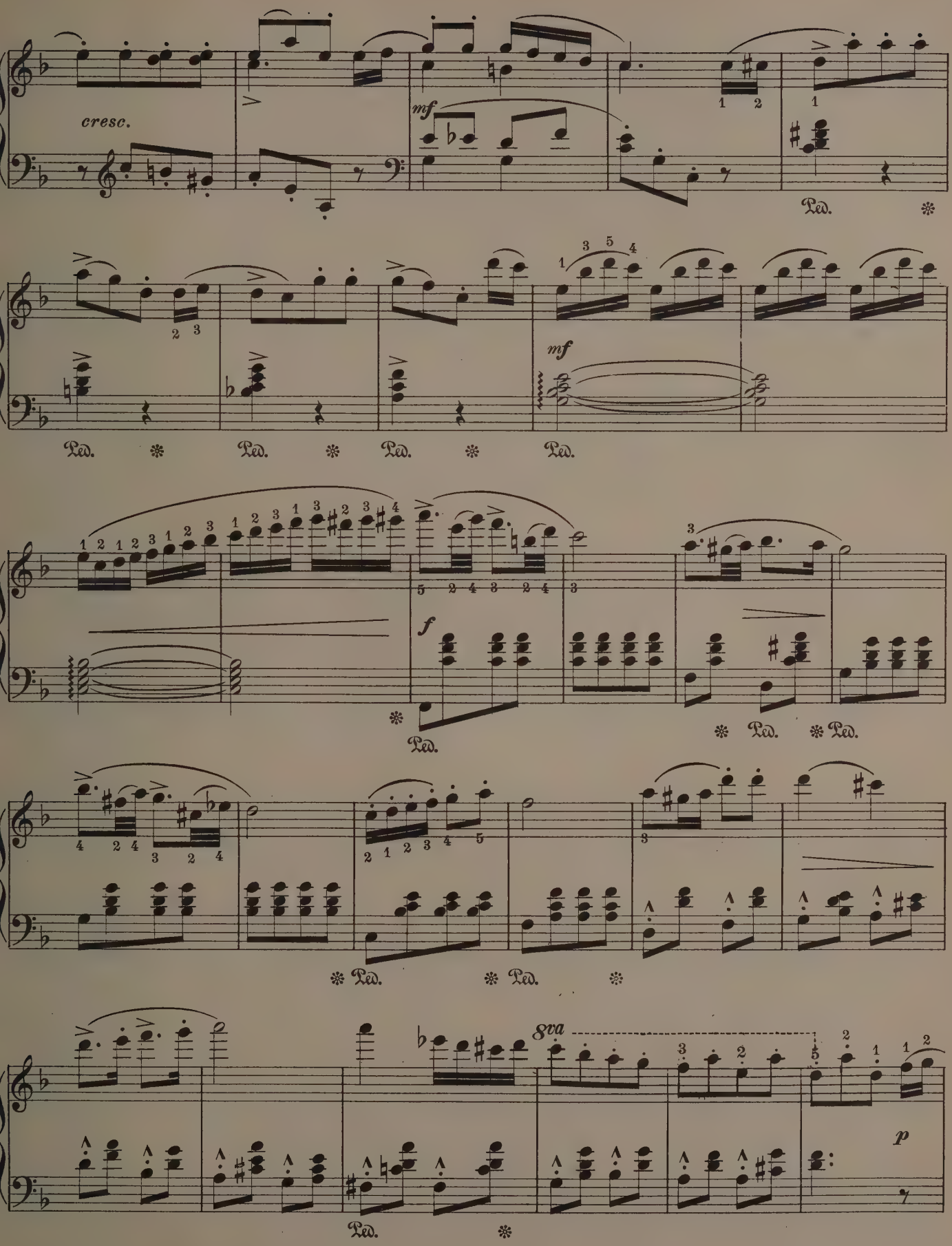
cresc.
mf
Ped.
mf
f
8va
p

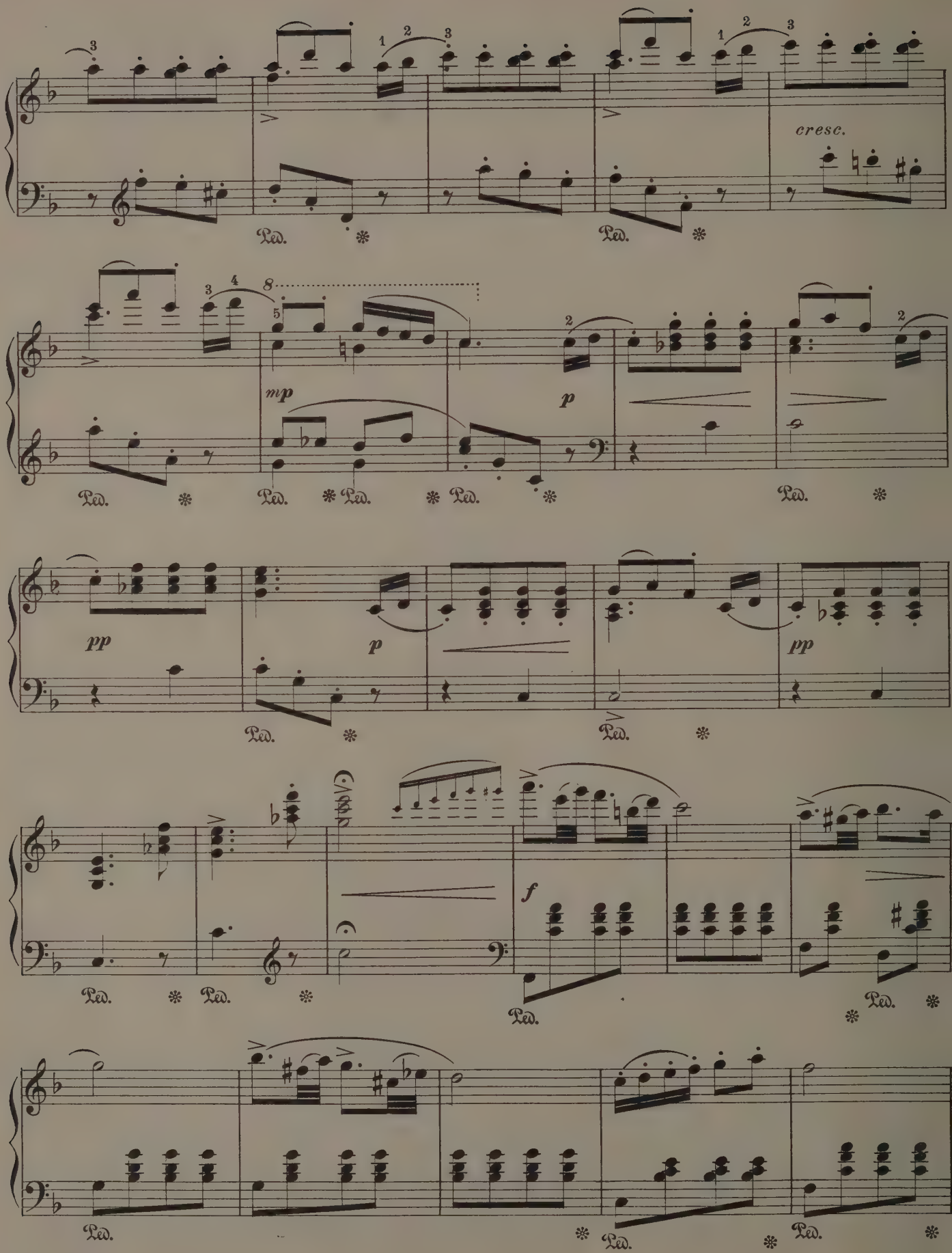
cresc.
mp
p
pp
f

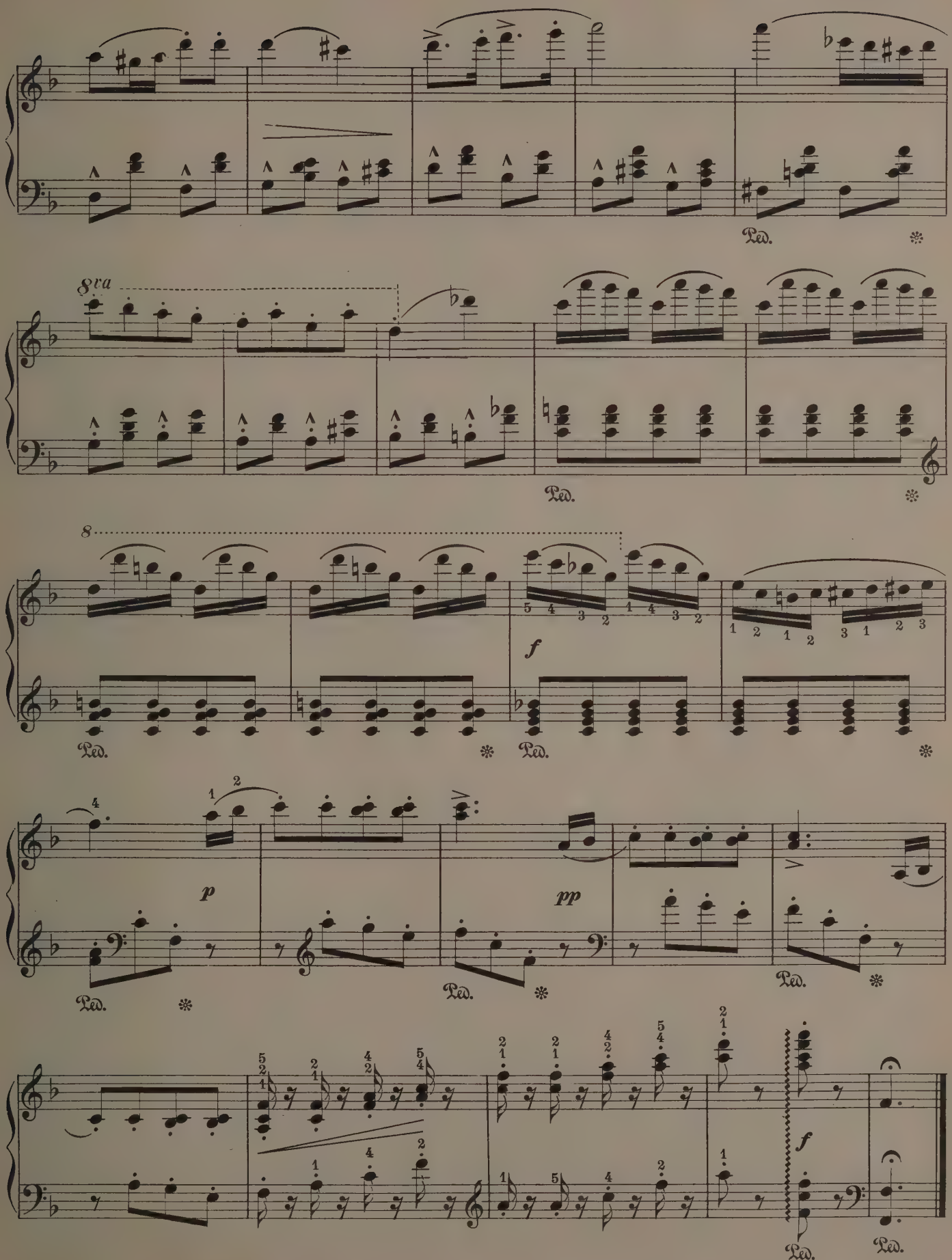
8va
Ped.
8
f
p
pp

The Blacksmith in the Woods

(Forge in the Forest)

Th. Michaelis

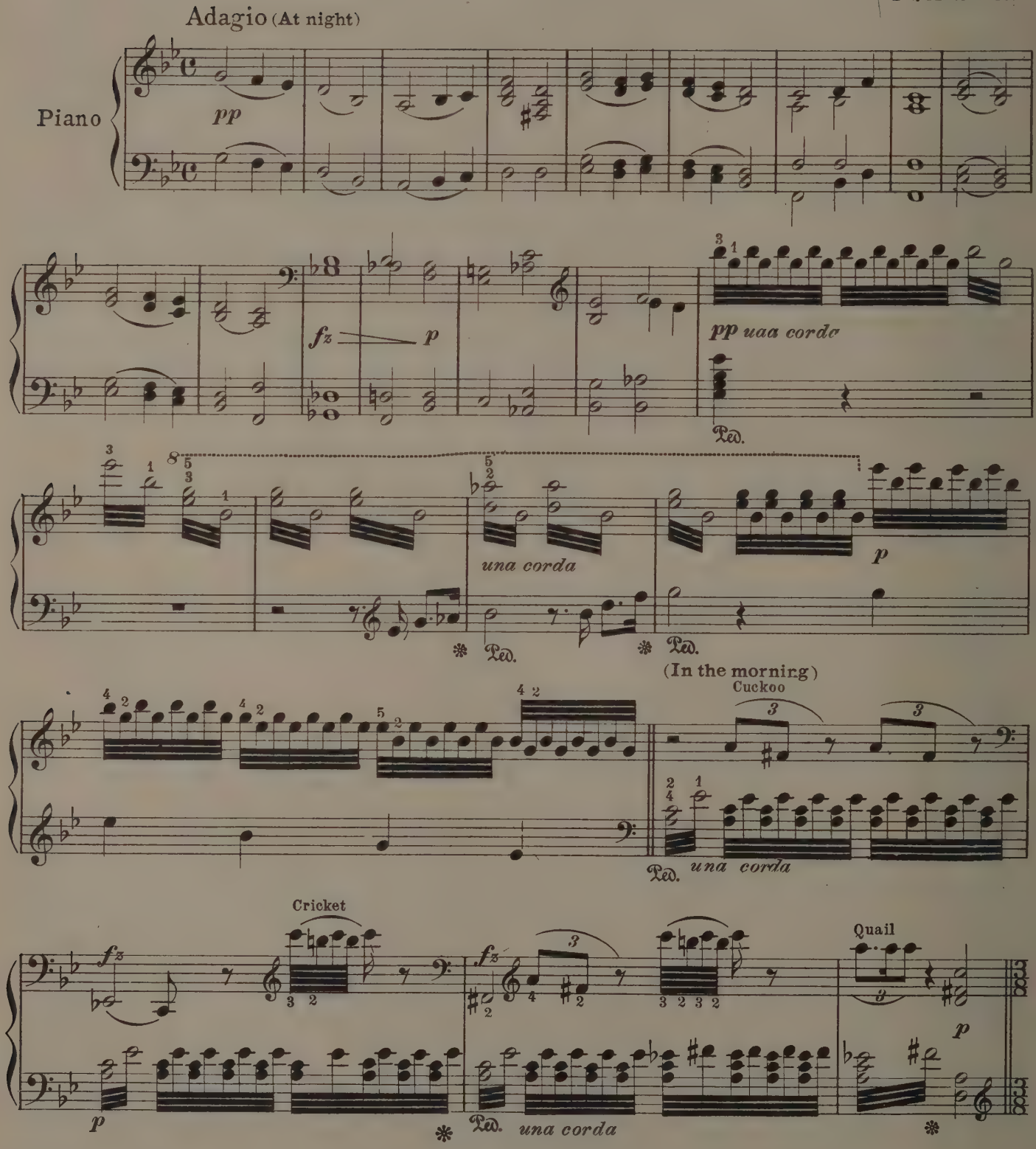

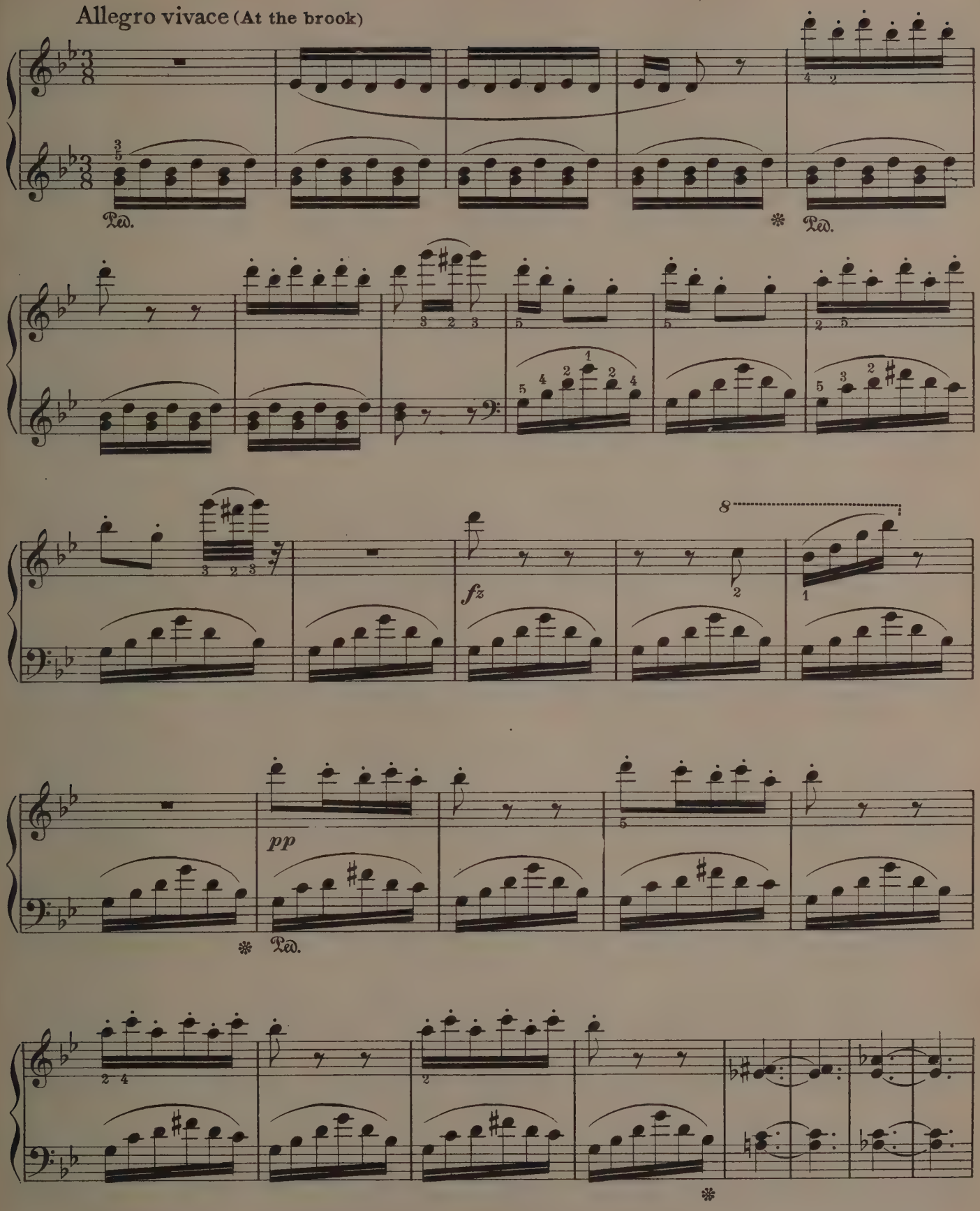
Allegro vivace (At the brook)
Ped.
Ped.
fz
8
pp
Ped.

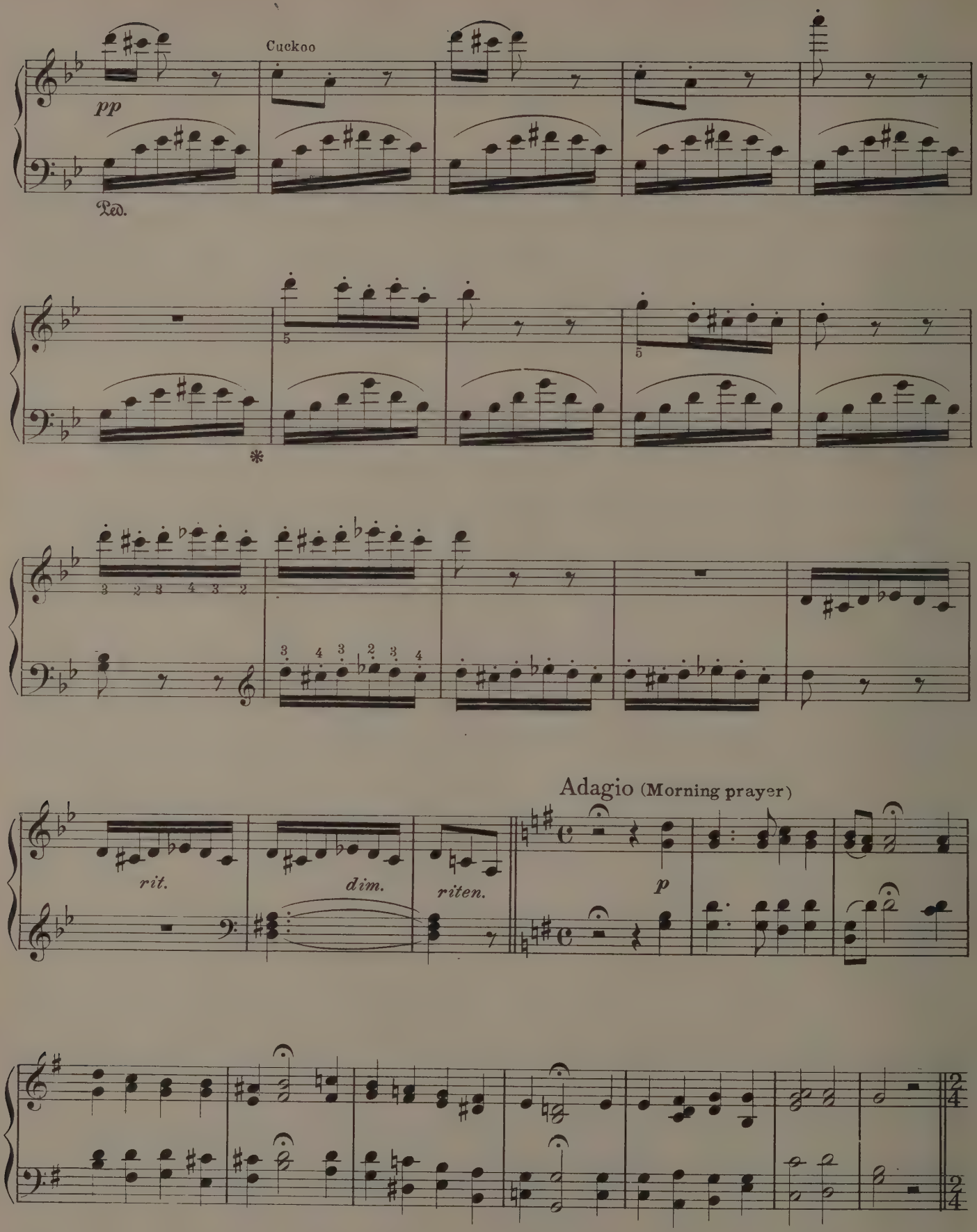
Cuckoo
pp
Ped.
*
rit.
dim.
riten.
Adagio (Morning prayer)
p

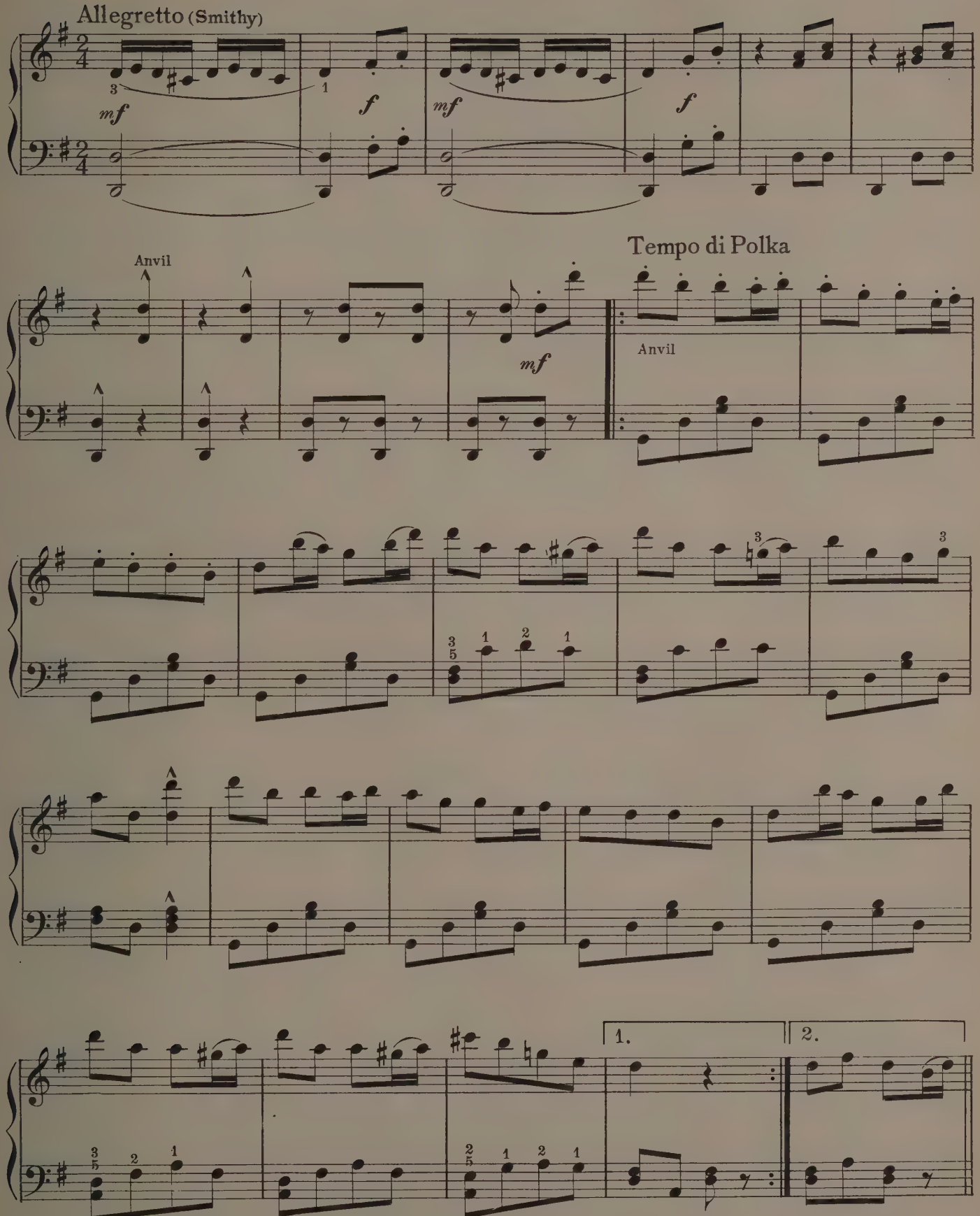
Allegretto (Smithy)
mf
f
mf
f
Anvil
mf
Tempo di Polka
Anvil
1.
2.

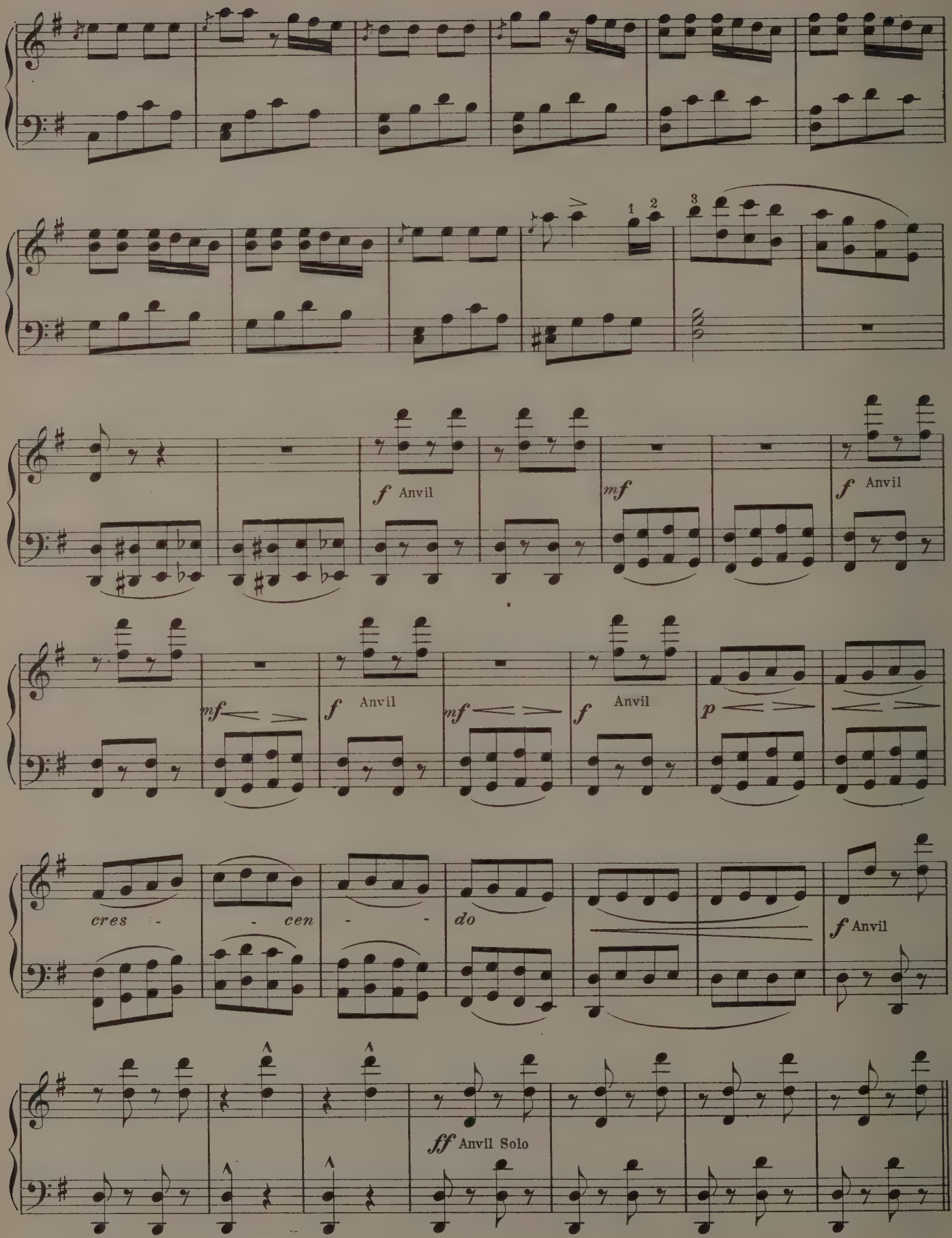
1 2
3
f Anvil
mf
f Anvil
mf
f Anvil
mf
f Anvil
p
cres - - cen - - do
f Anvil
ff Anvil Solo

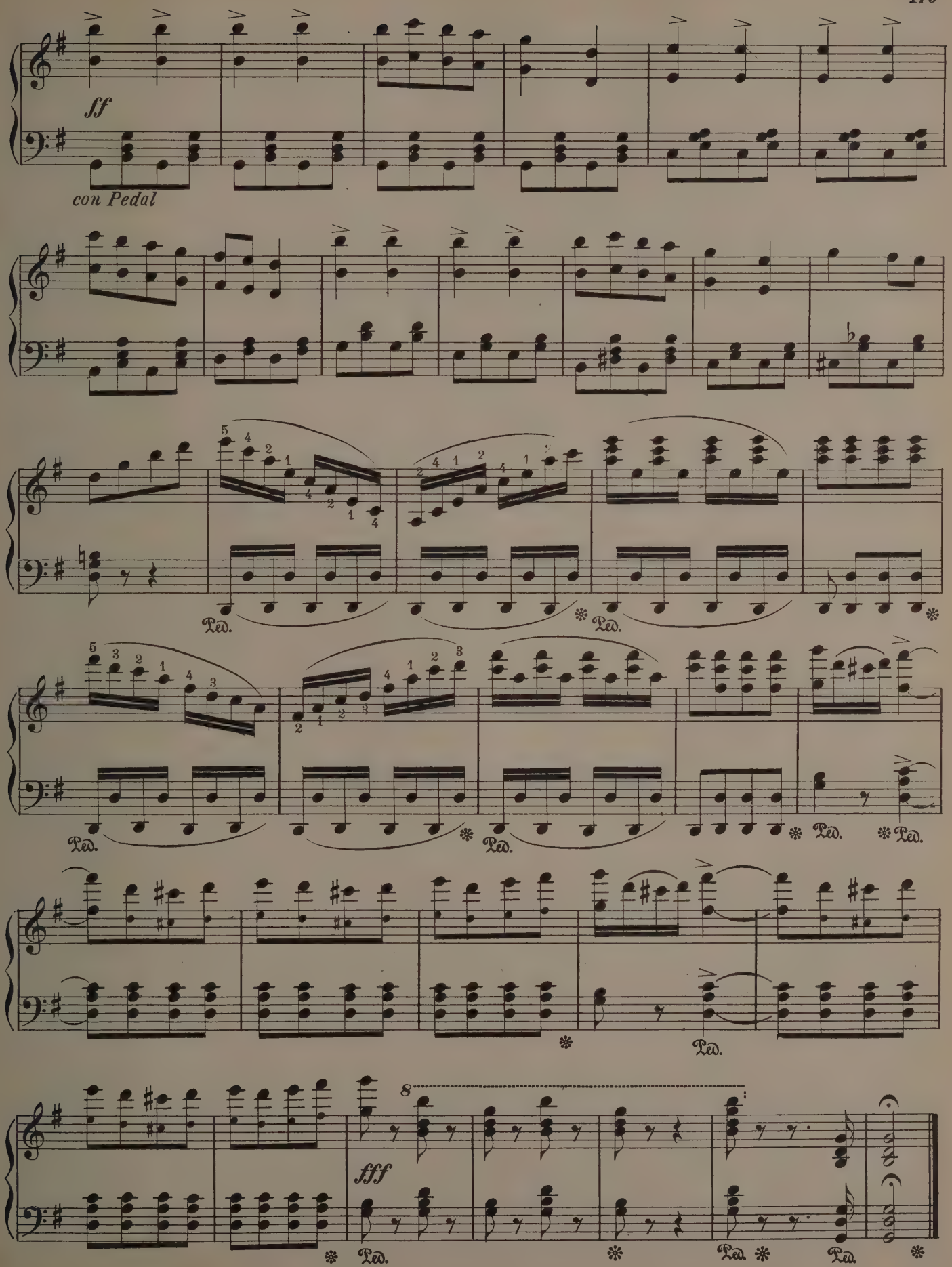
ff
con Pedal
Ped.
fff

L' Ingenue
Gavotte

L. Arditi

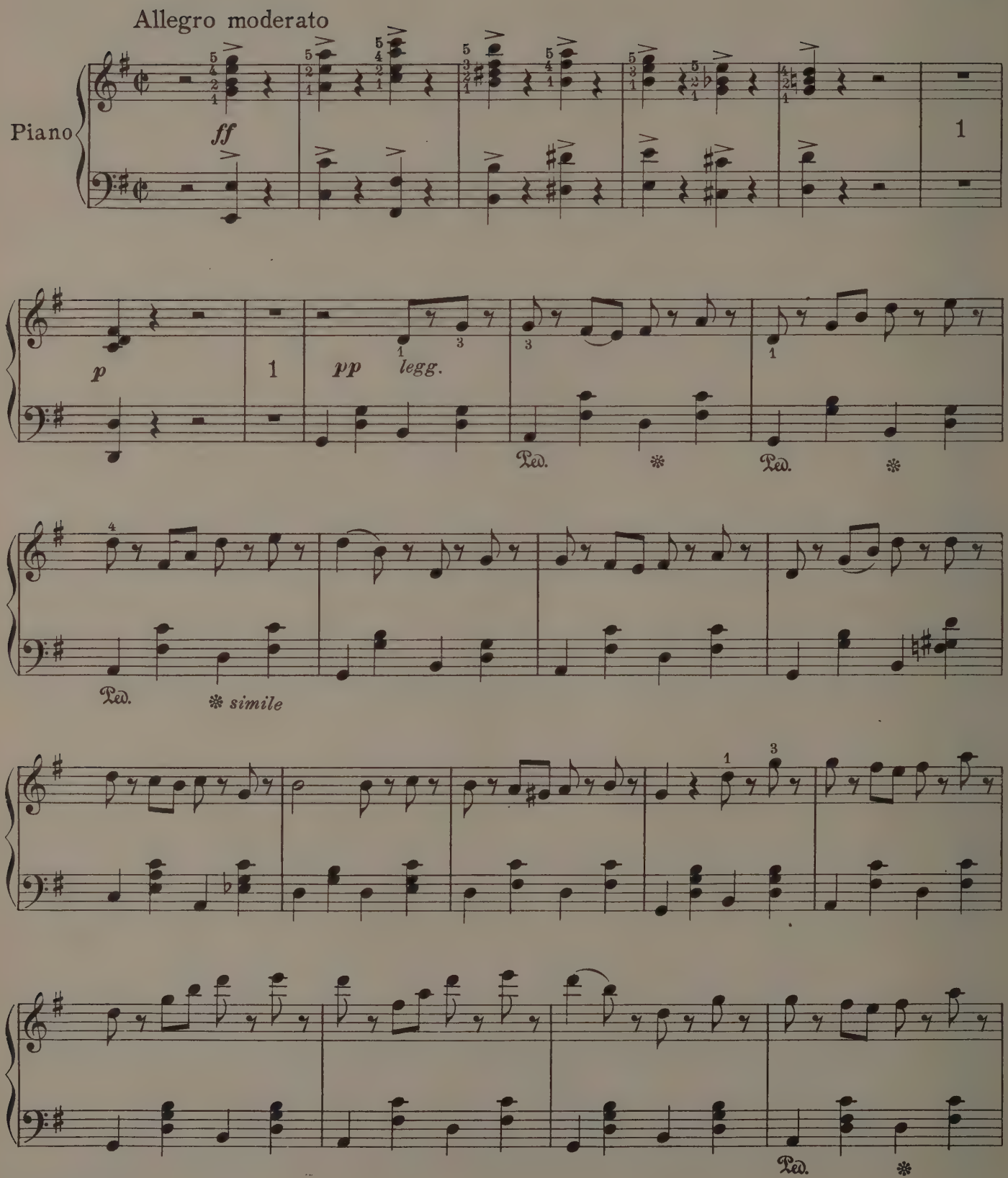

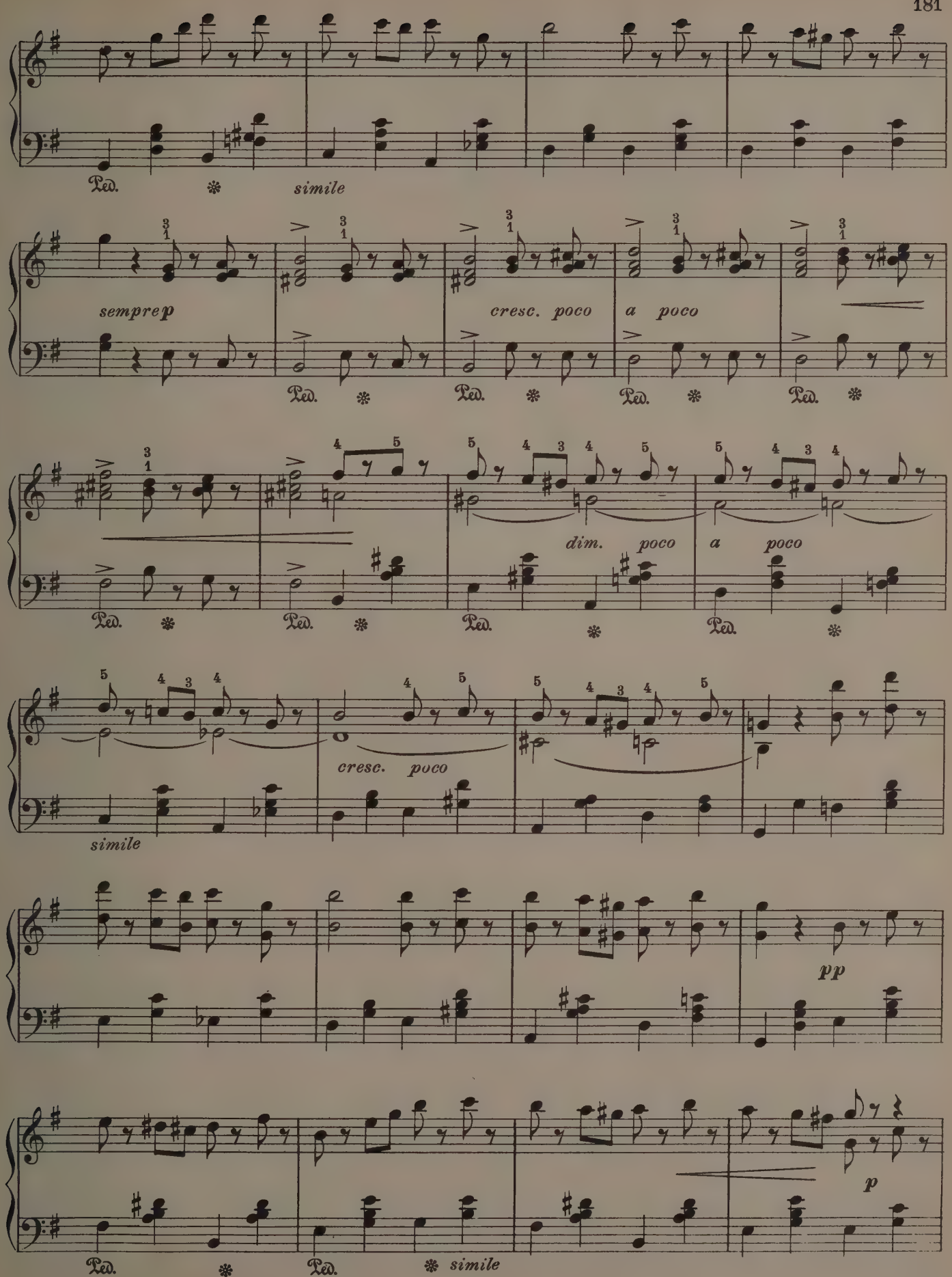
Ped.
simile
sempre p
cresc. poco
a poco
dim. poco
a poco
cresc. poco
simile
pp
p
Ped.
simile

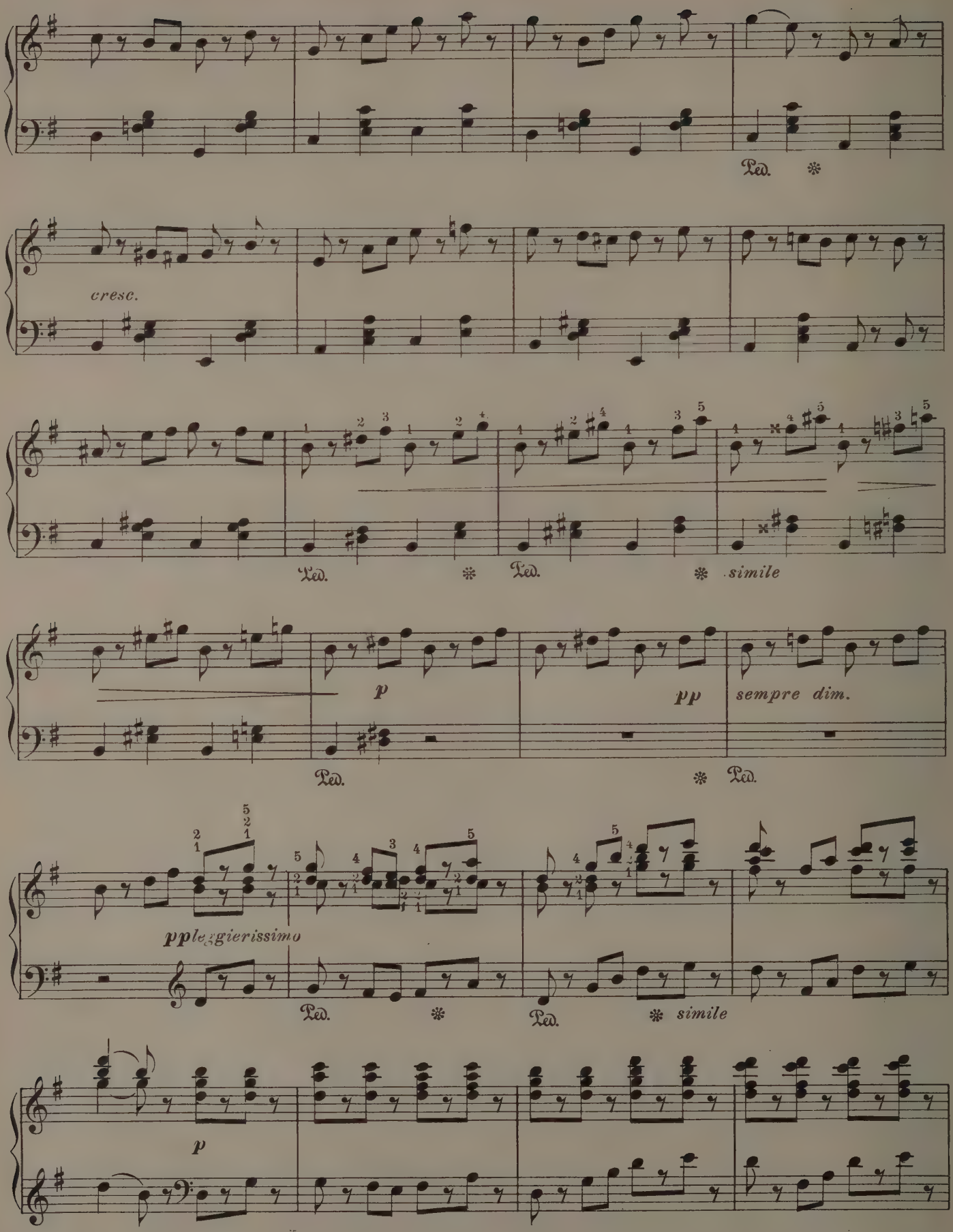
Ped.
cresc.
Ped.
Ped.
simile
p
pp
sempre dim.
Ped.
Ped.
pplezgierissimo
Ped.
Ped.
simile
p

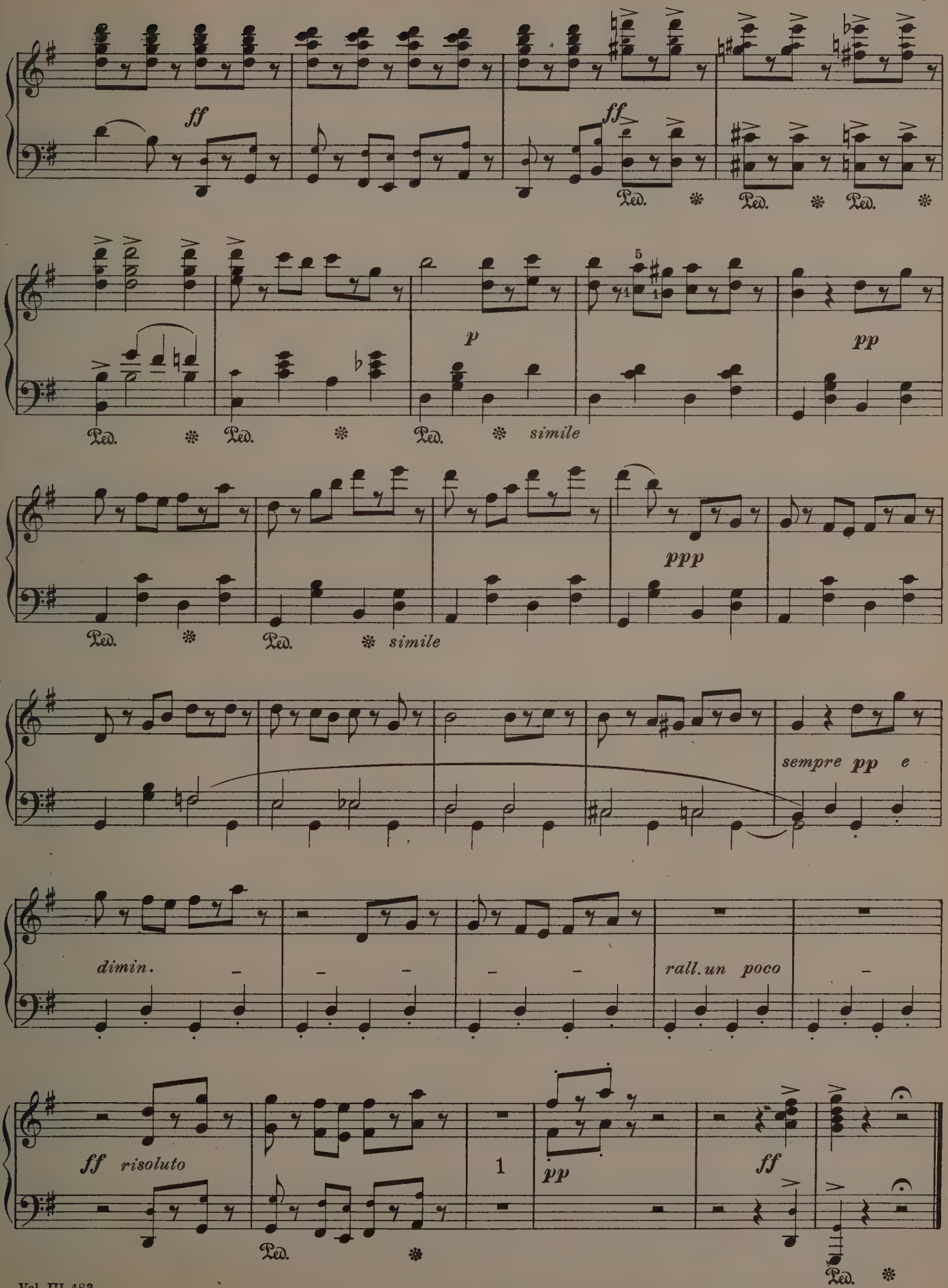
ff
ff
Ped.
Ped.
Ped.
p
pp
Ped.
Ped.
Ped.
simile
ppp
Ped.
Ped.
simile
sempre pp e
dimin.
rall. un poco
ff risoluto
1
pp
ff
Ped.
Ped.

Loin du Bal
(Echoes of the Ball)

Ernest Gillet

Tempo di Valse

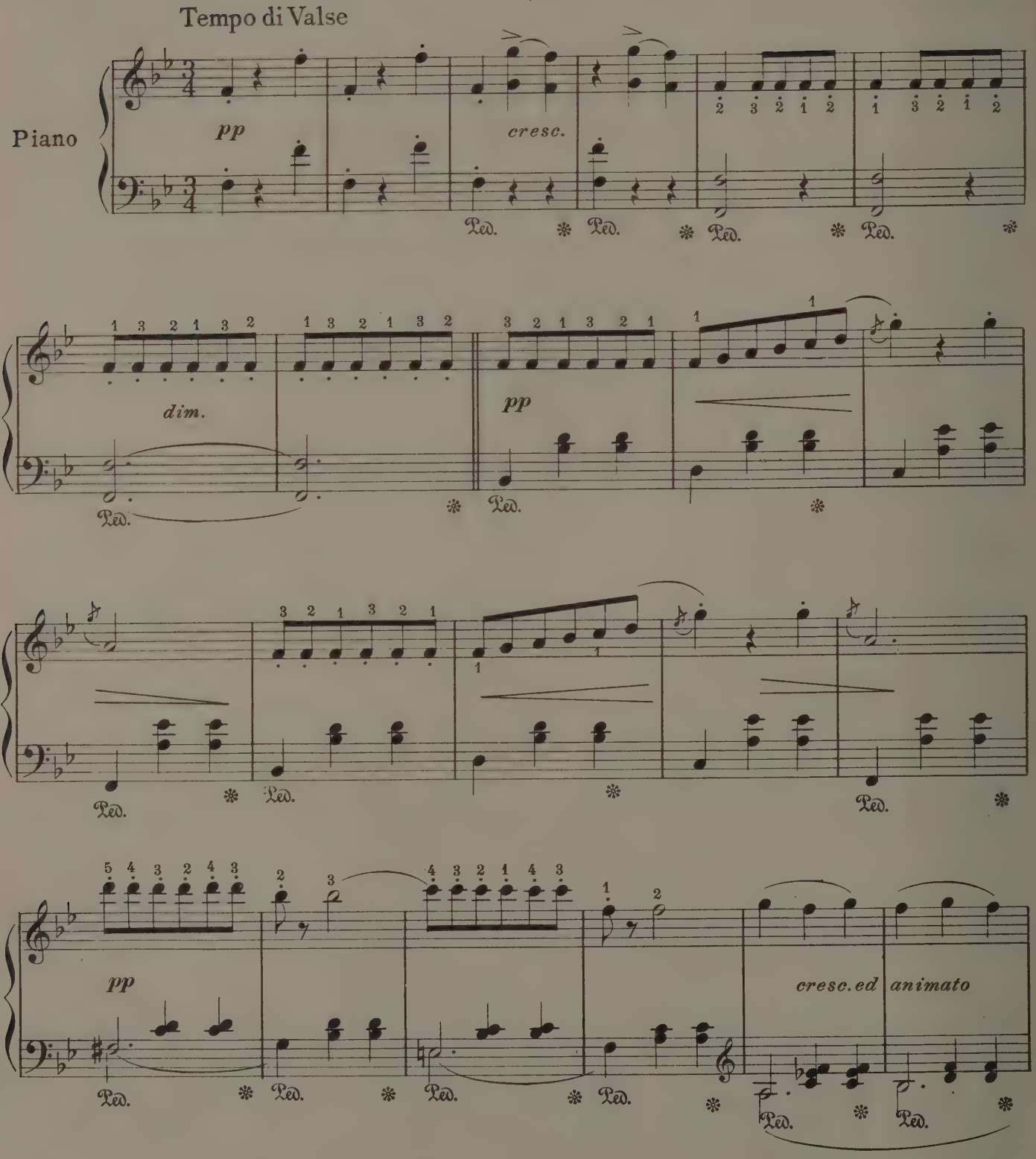

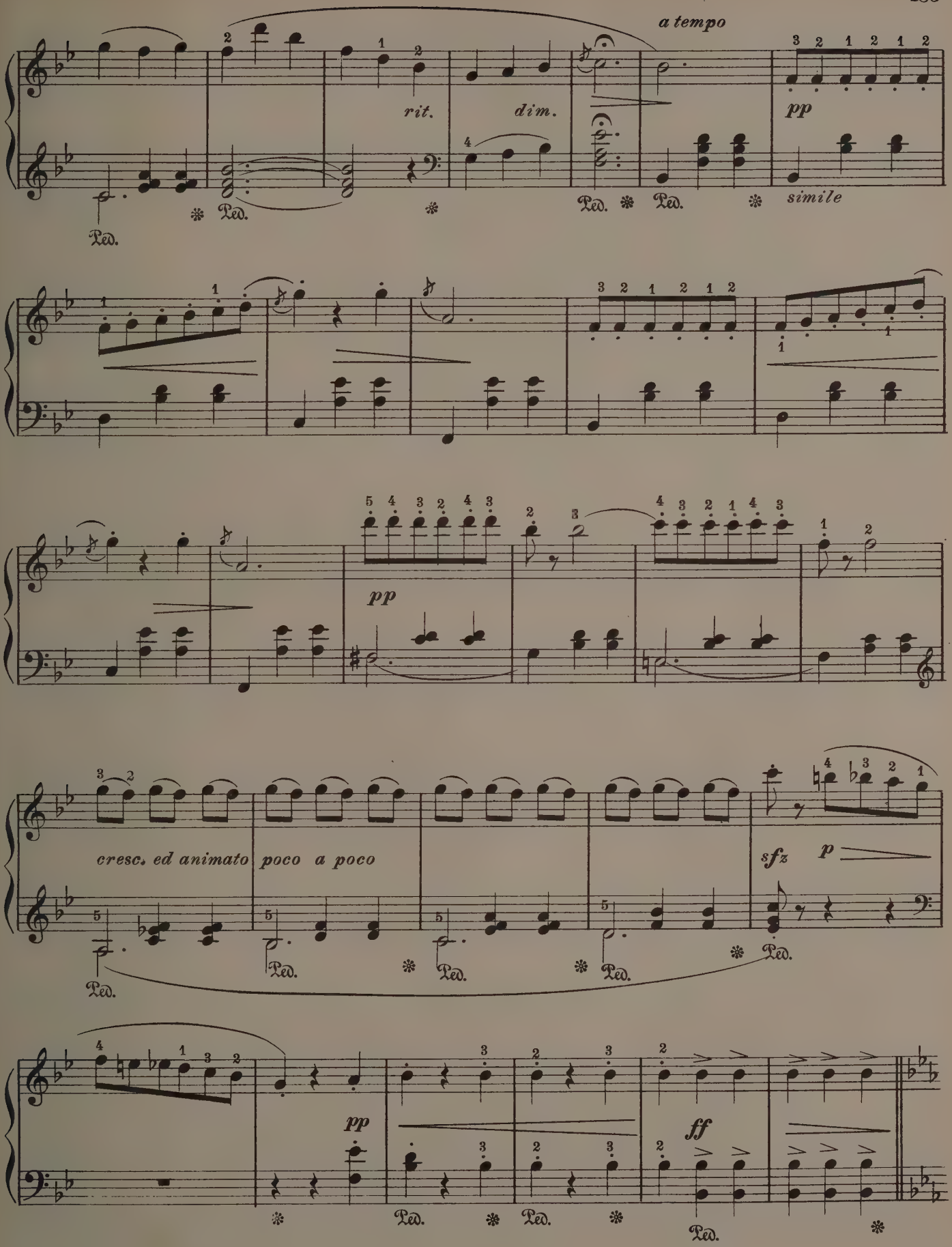
a tempo
rit.
dim.
pp
simile
pp
cresc. ed animato poco a poco
sfz
p
pp
ff
Ped.

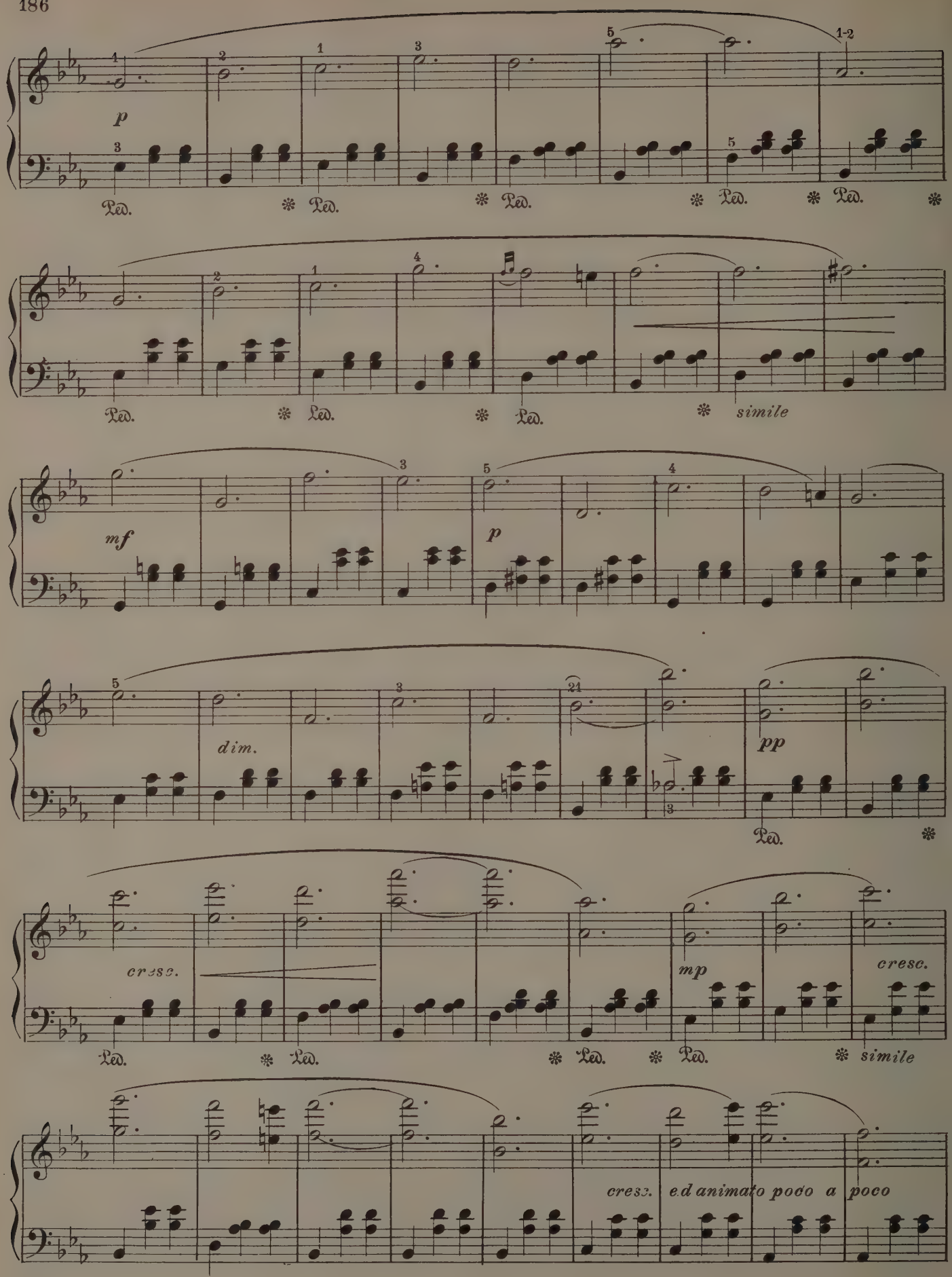
p
Ped.
mf
p
dim.
pp
cresc.
mp
cresc.
simile
cresc. ed animato poco a poco

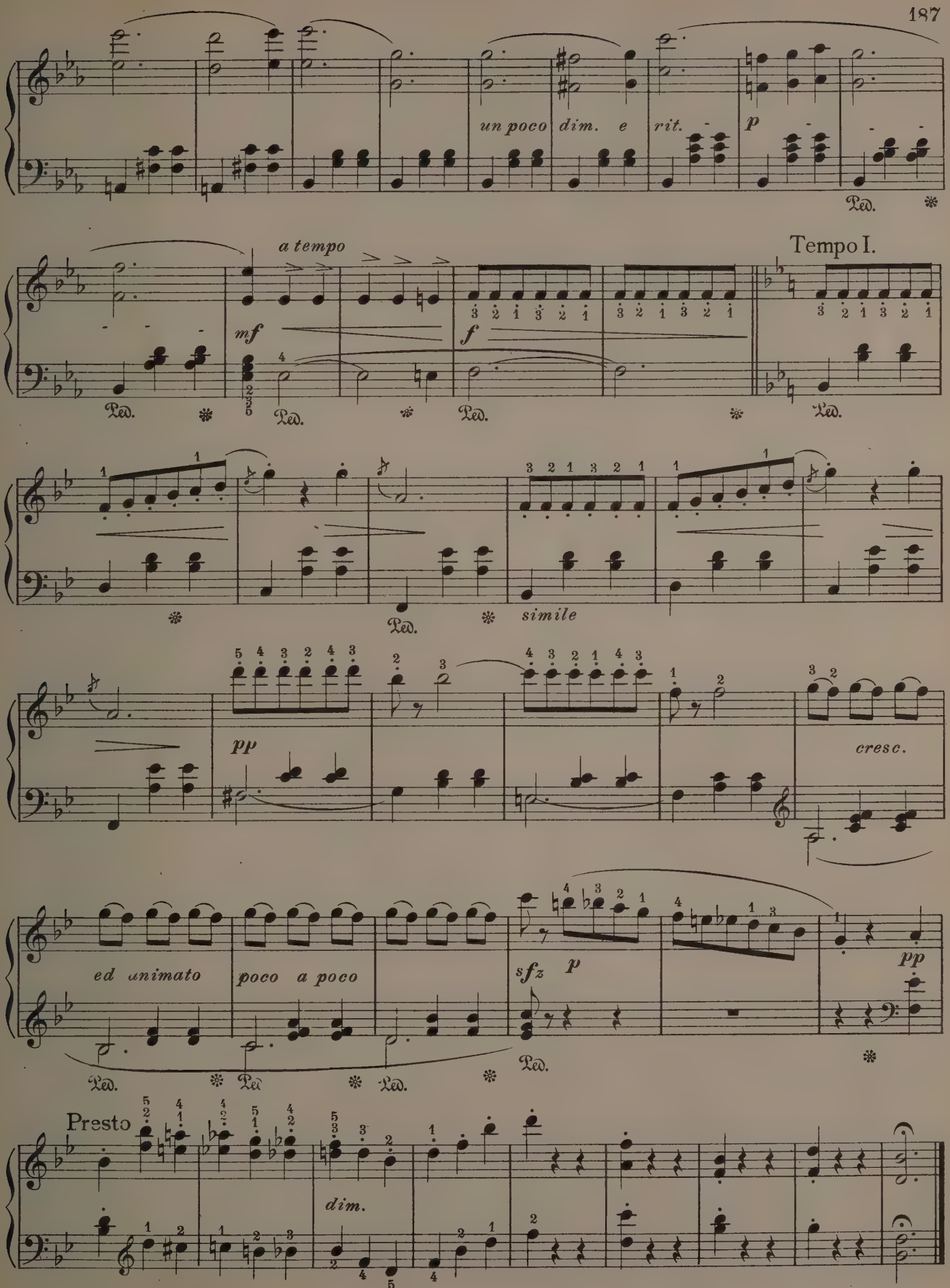
un poco dim. e rit.
p
Ped.
a tempo
mf
f
Tempo I.
simile
pp
cresc.
ed animato
poco a poco
sfz
p
pp
Presto
dim.

Longing for Home
(Heimweh)

Albert Jungmann

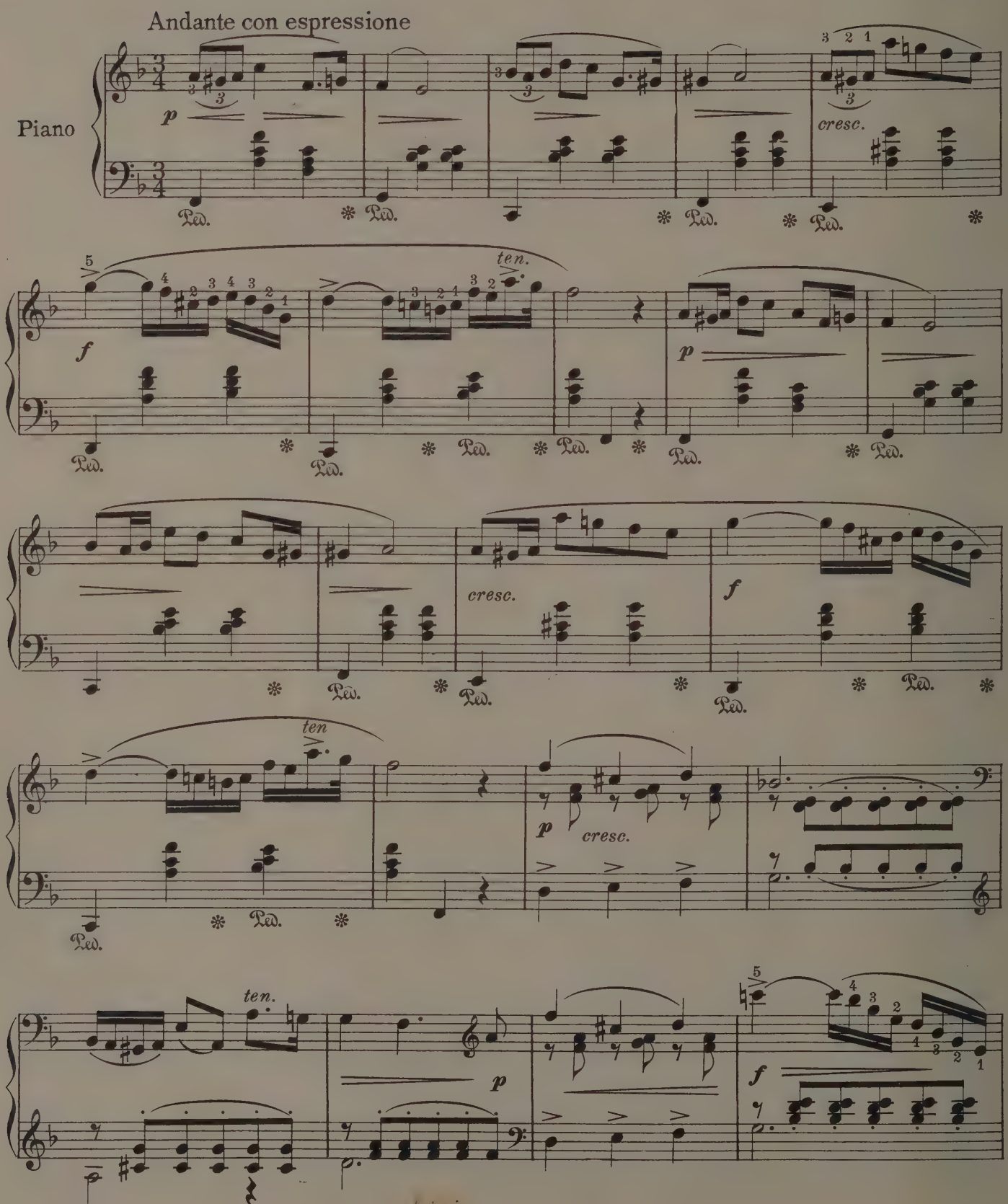

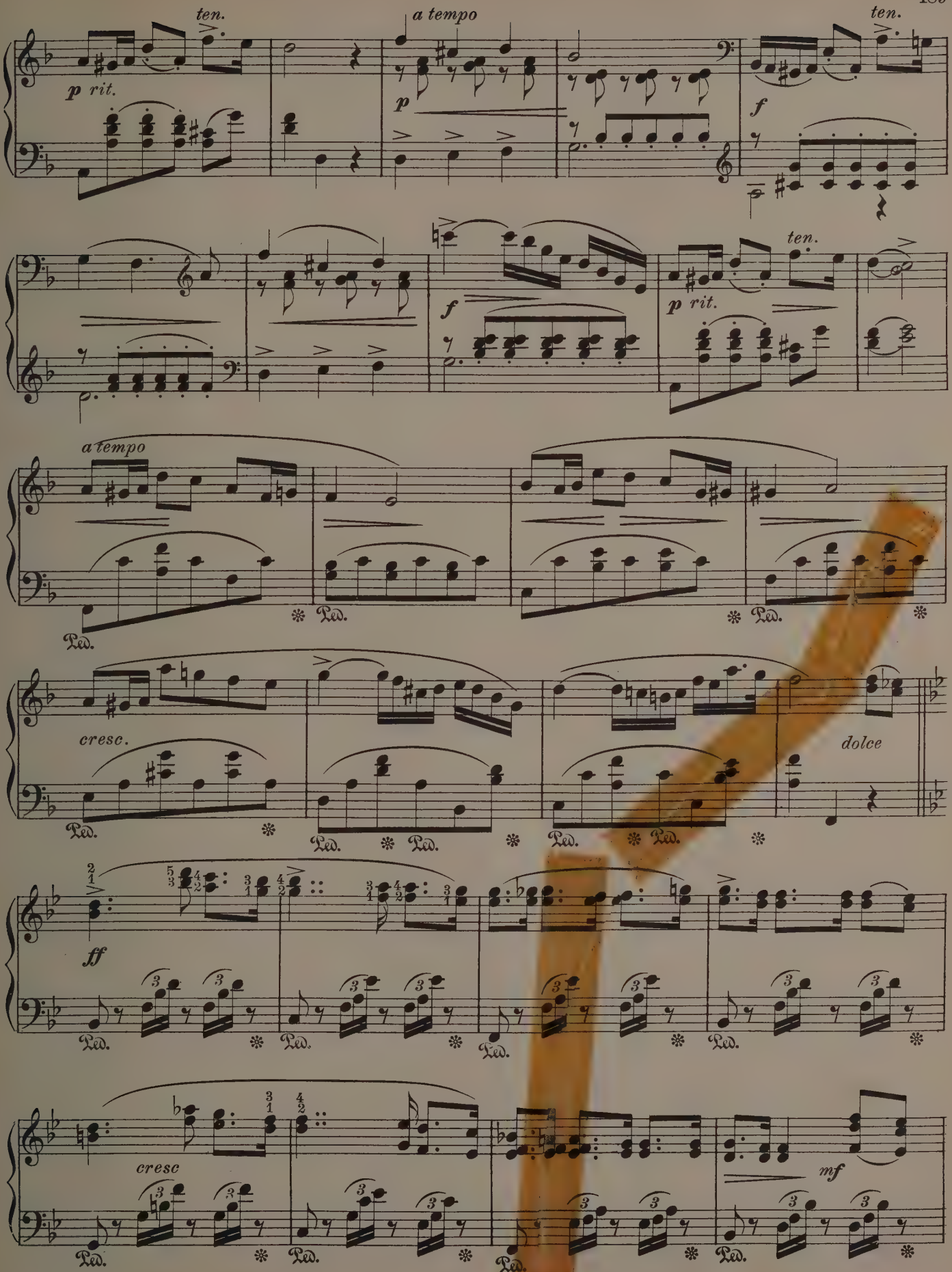
ten.
a tempo
ten.
p rit.
p
f
f
ten.
p rit.
a tempo
Ped.
cresc.
dolce
ff
cresc
mf

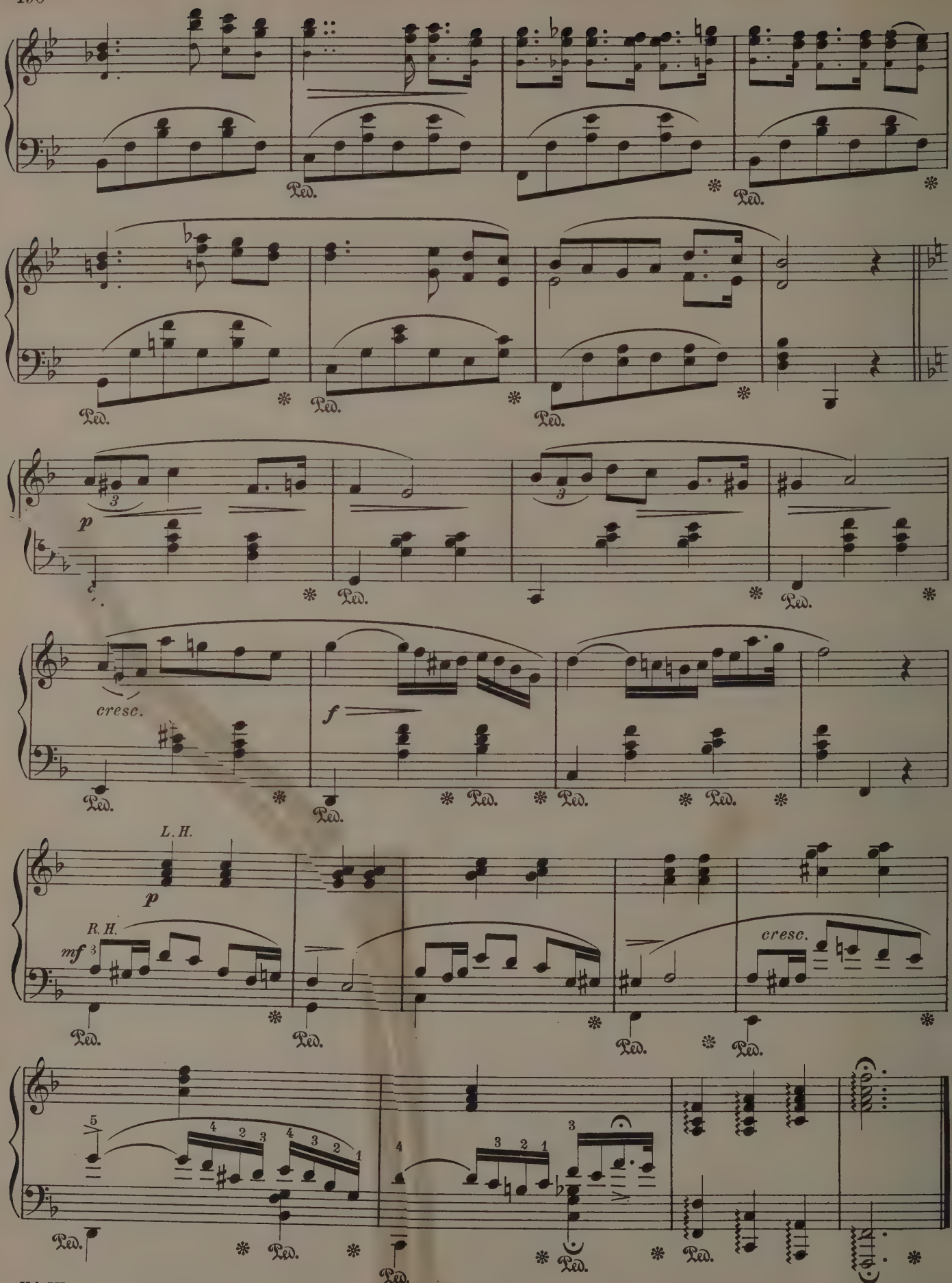
Ped.
p
cresc.
f
L.H.
p
R.H.
mf
cresc.

Secret Love

Gavotte

Johann Resch

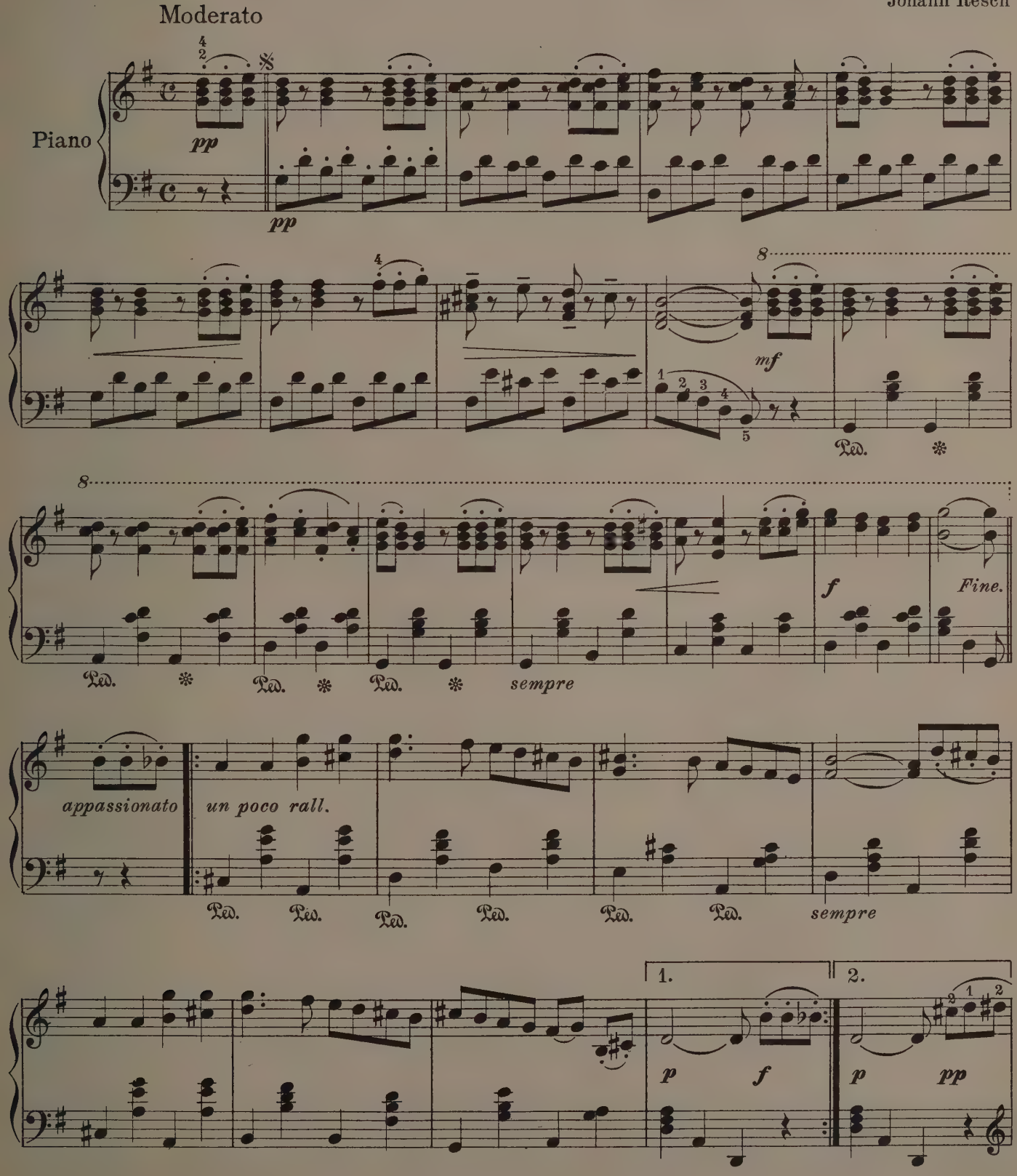

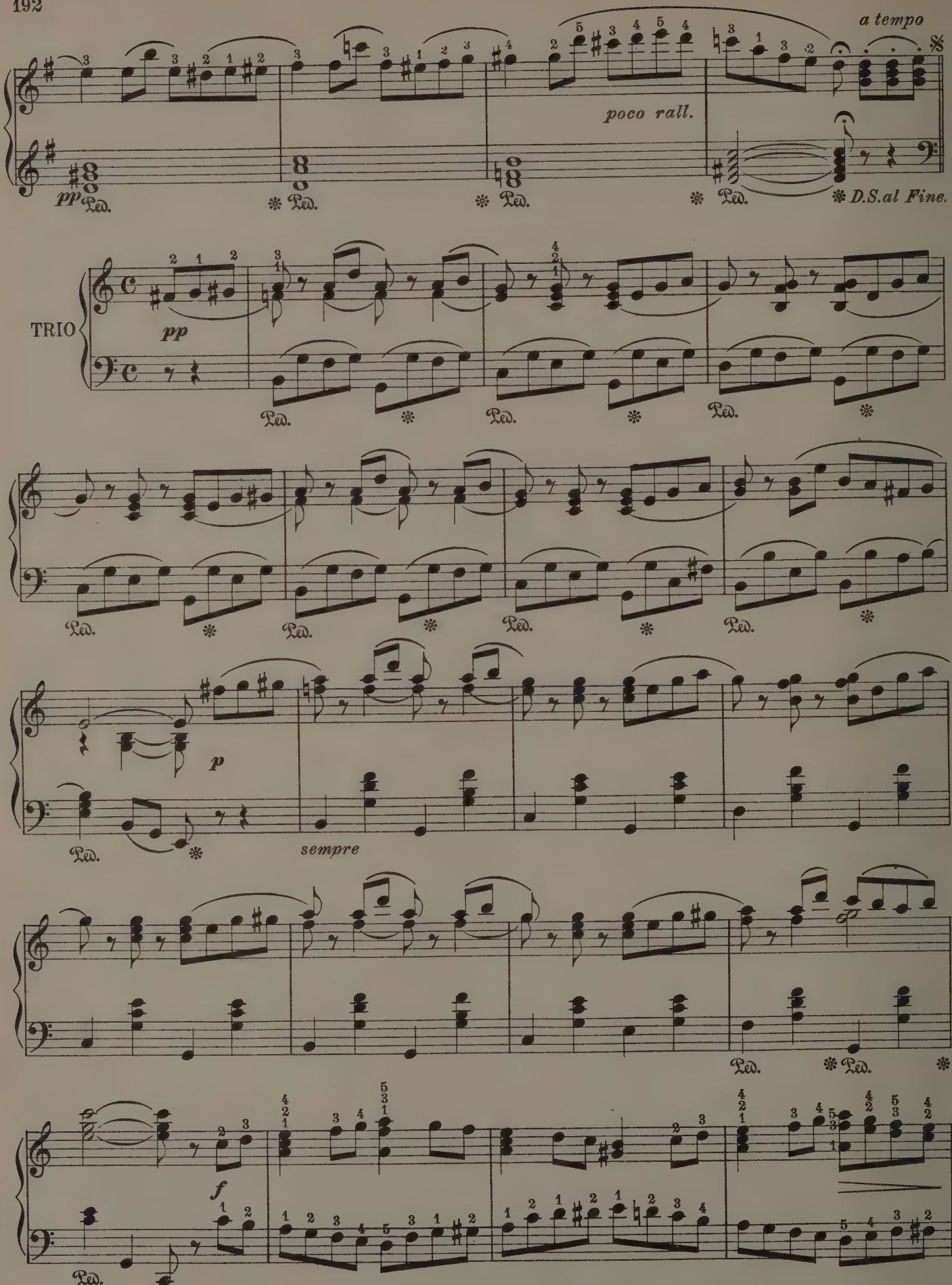
a tempo
poco rall.
pp
Ped.
D.S.al Fine.
TRIO
p
sempre
f

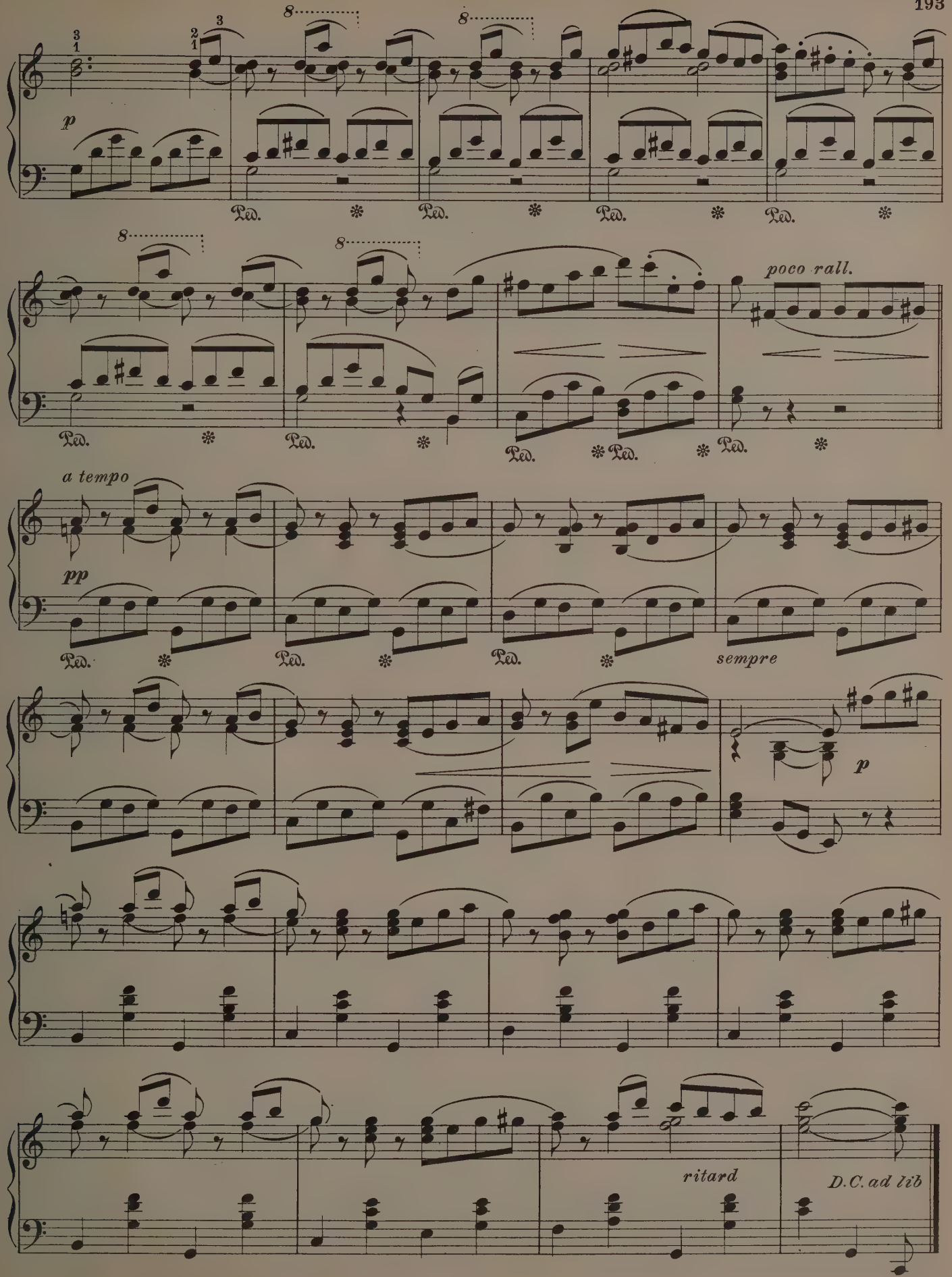
p
poco rall.
a tempo
pp
sempre
p
ritard
D.C. ad lib

Forest Roses

Th. Oesten

Allegretto moderato

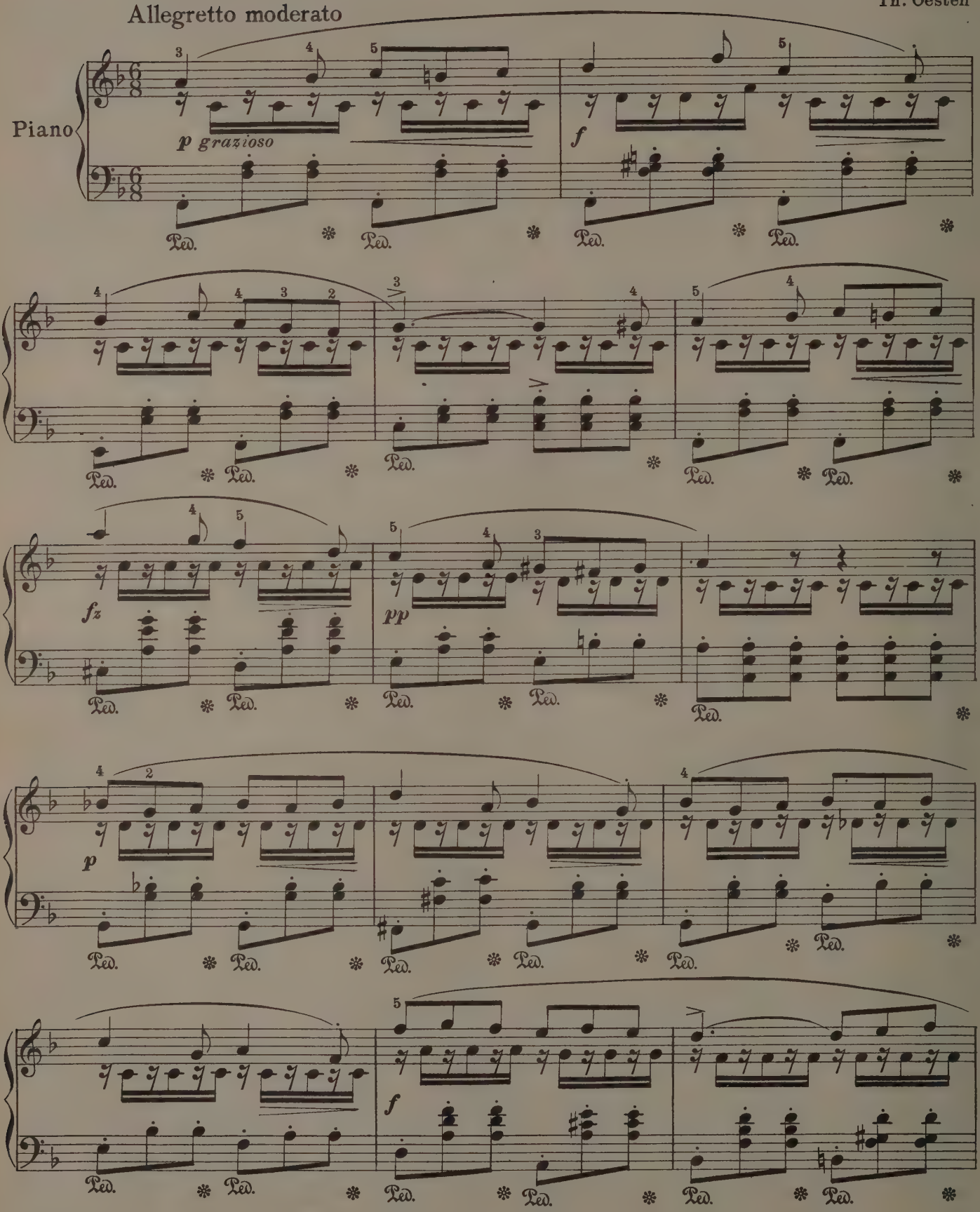

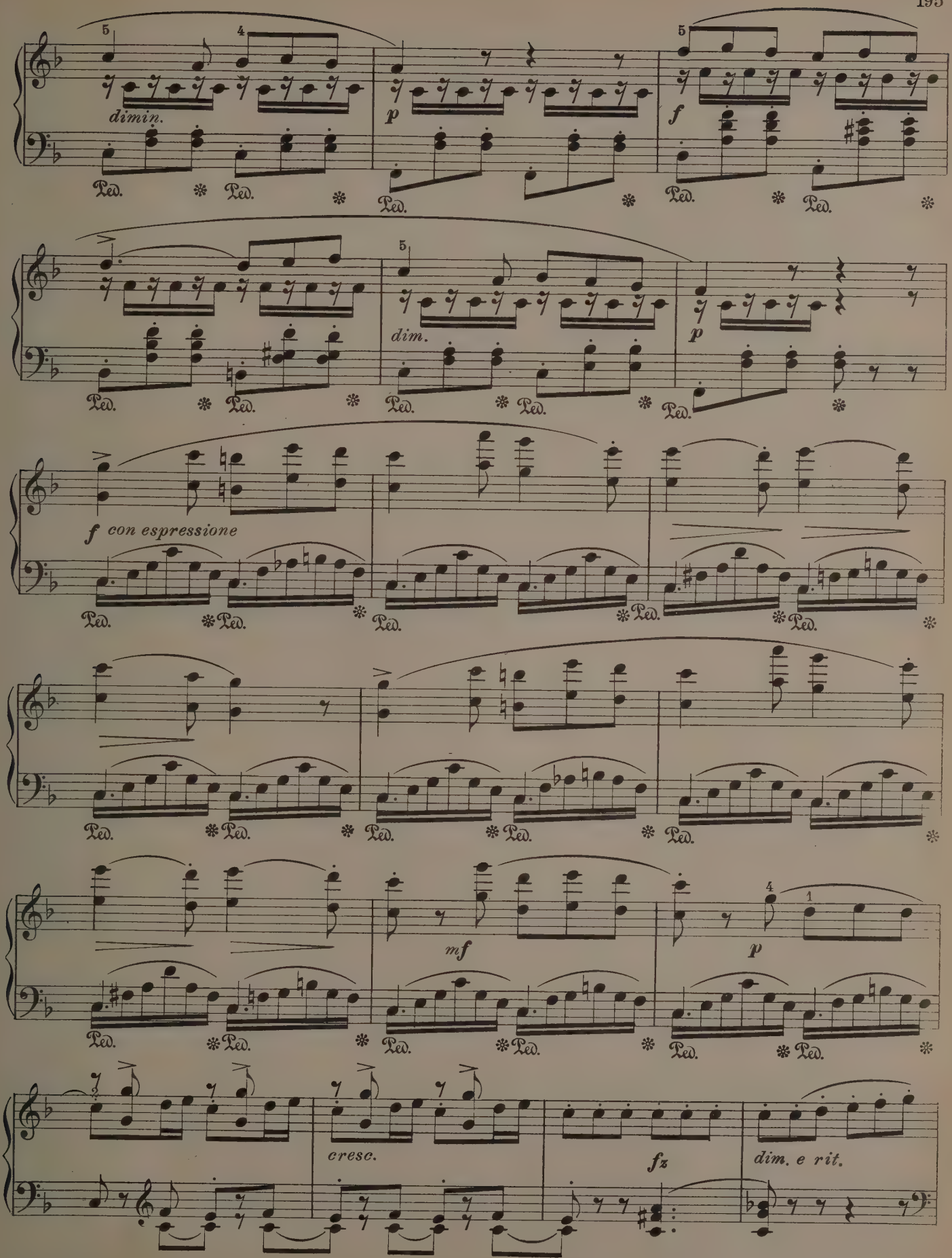
dimin.
p
f
dim.
p
f con espressione
mf
p
cresc.
fz
dim. e rit.

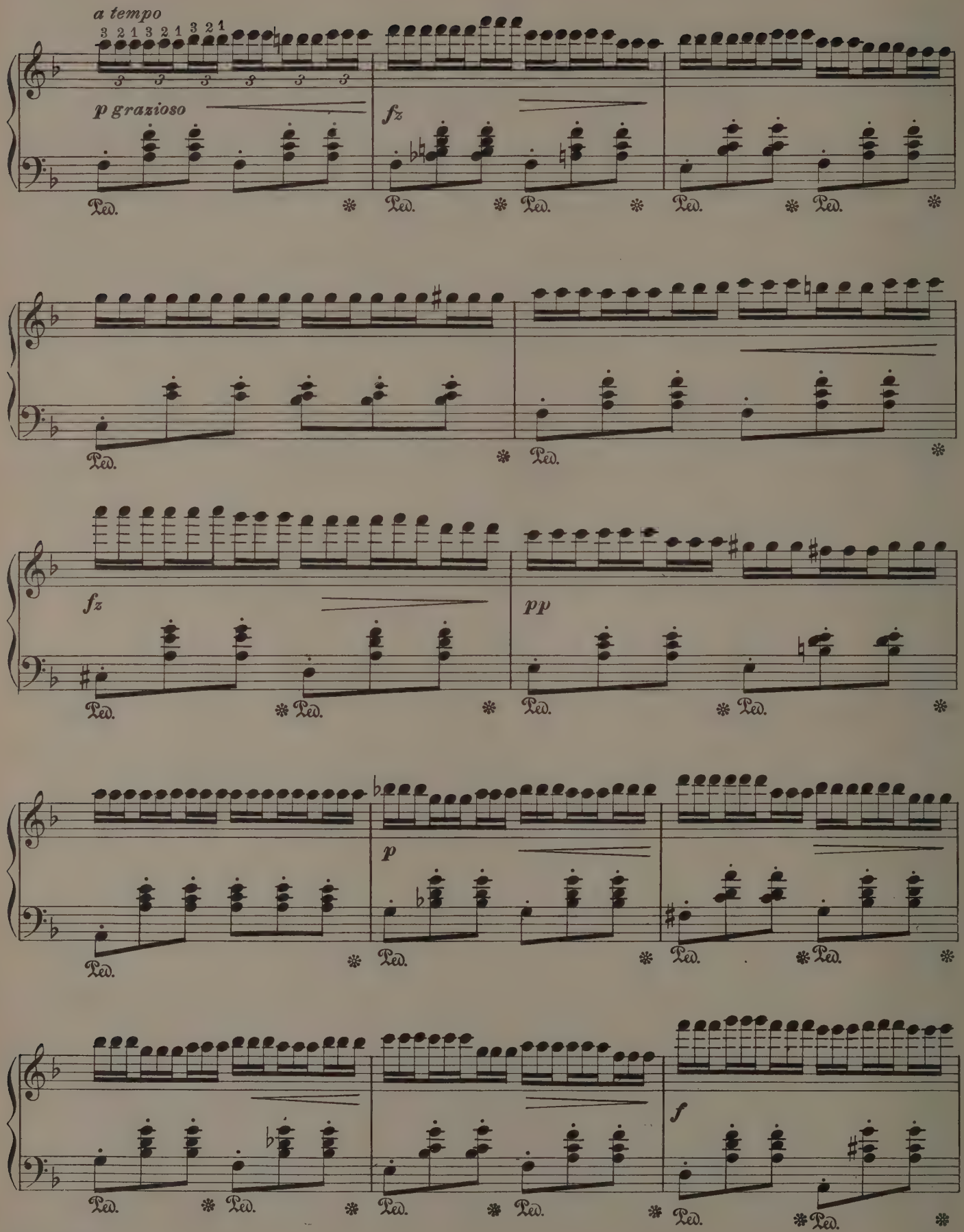
a tempo
3 2 1 3 2 1 3 2 1
p grazioso
fz
Ped.
fz
pp
p
f

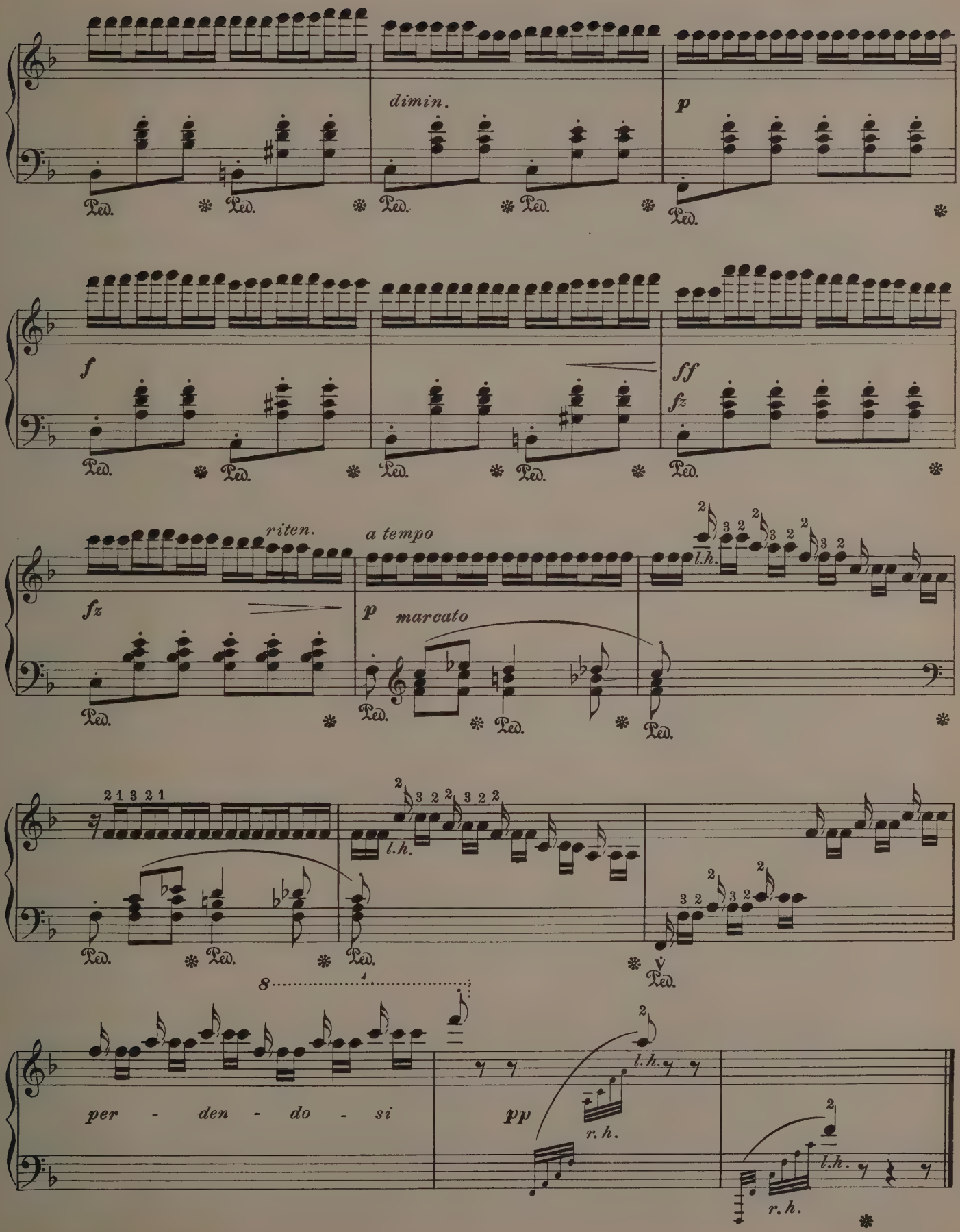
dimin.
p
f
ff
fz
riten.
a tempo
fz
p
marcato
l.h.
2 1 3 2 1
8
per - den - do - si
pp
r.h.
l.h.
r.h.

Pure as Snow
(Edelweiss)

Original Key E♭

Andantino tranquillo

Gustav Lange

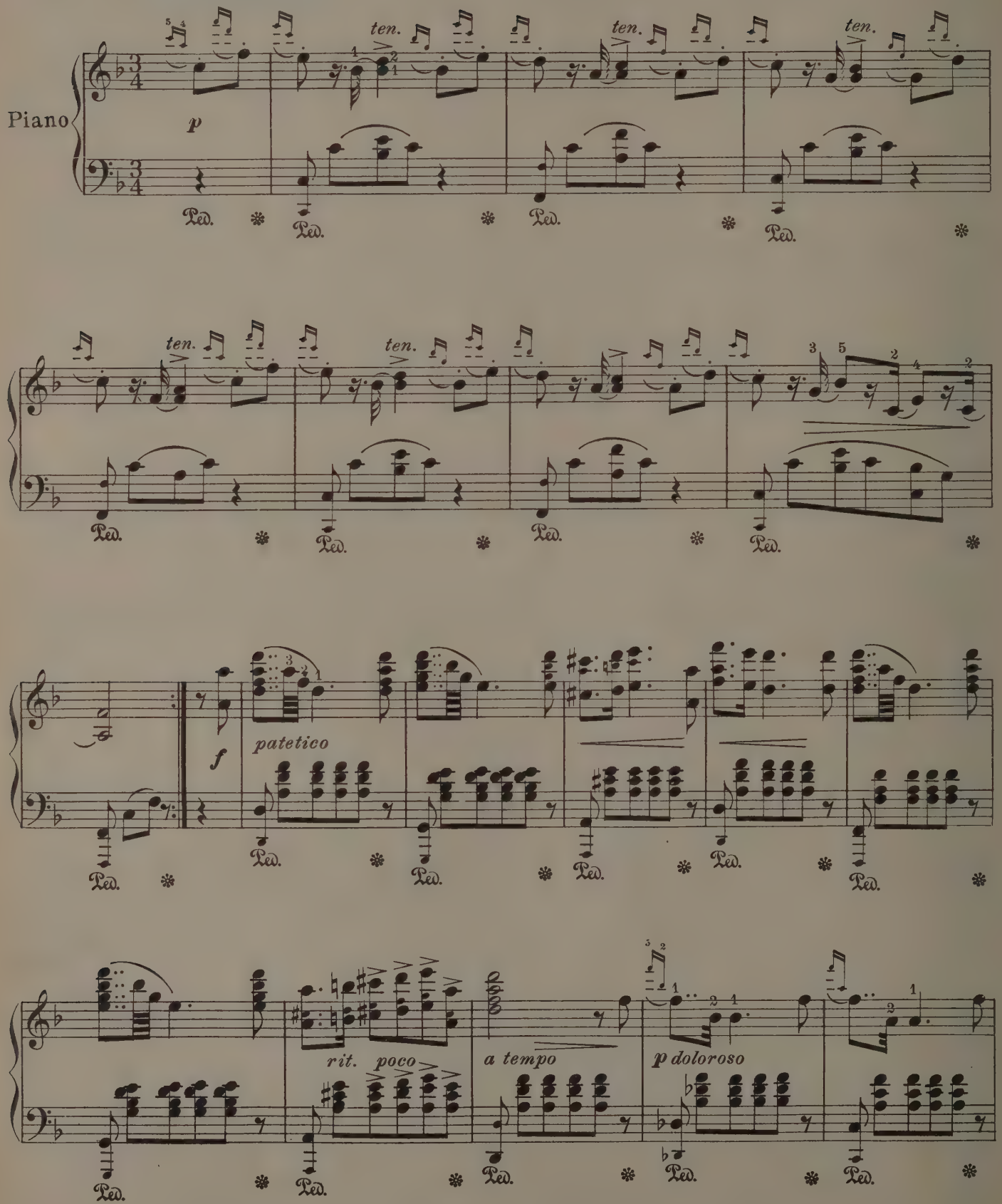

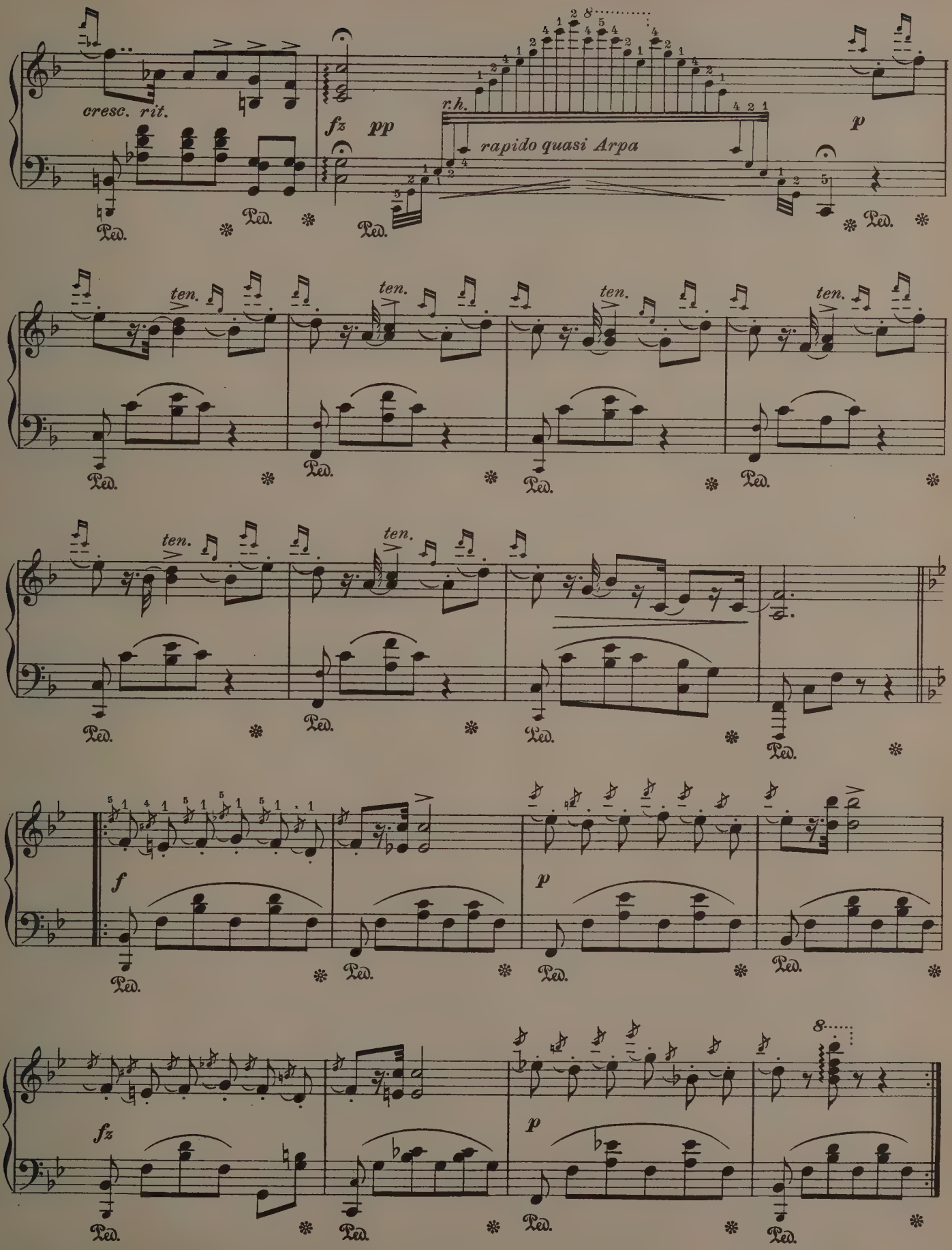
cresc. rit.
fz pp
r.h.
rapido quasi Arpa
p
ten.
ten.
ten.
ten.
ten.
ten.
f
p
fz
p
Ped.

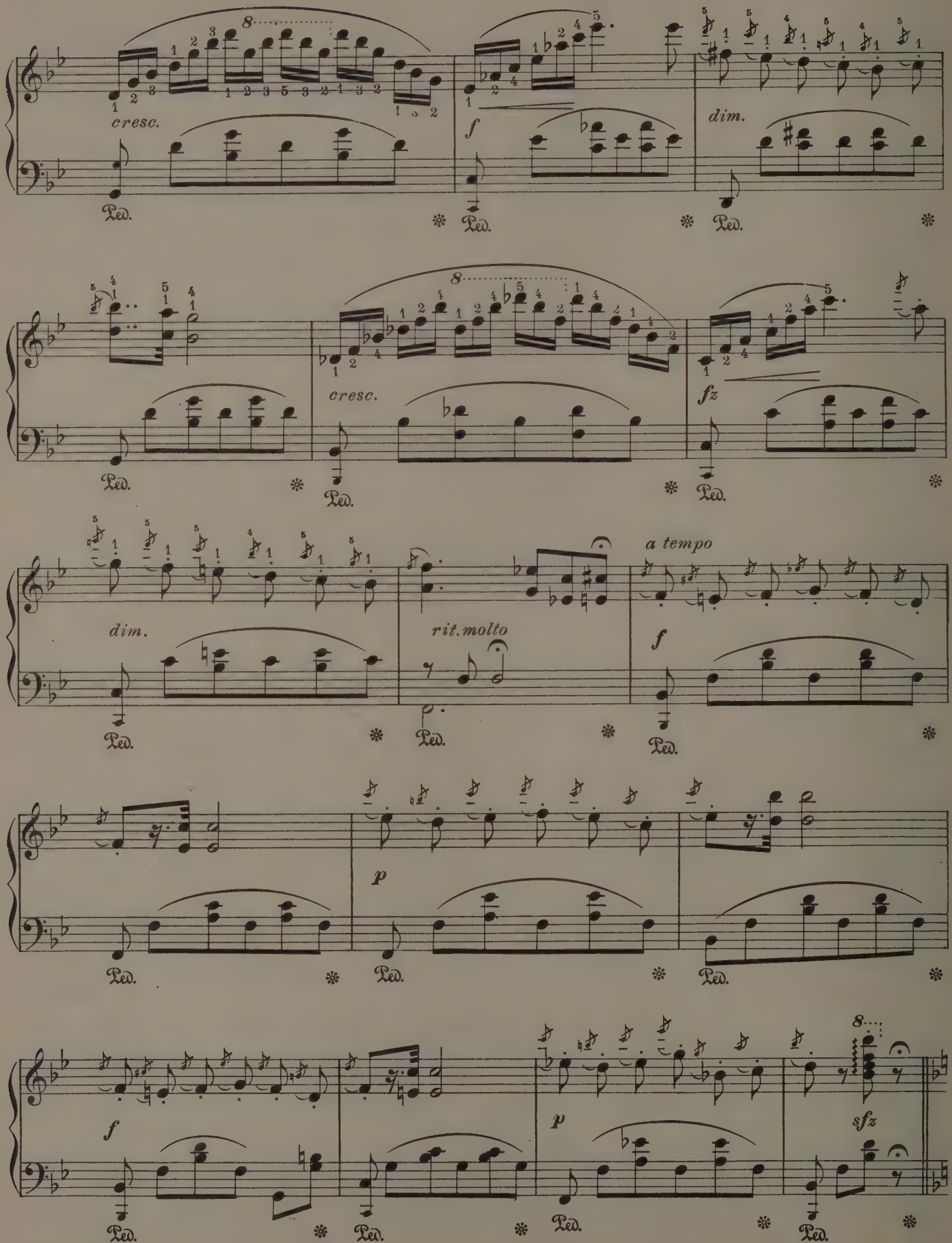
cresc.
f
dim.
cresc.
fz
dim.
rit.molto
a tempo
f
p
f
p
sfz
Ped.

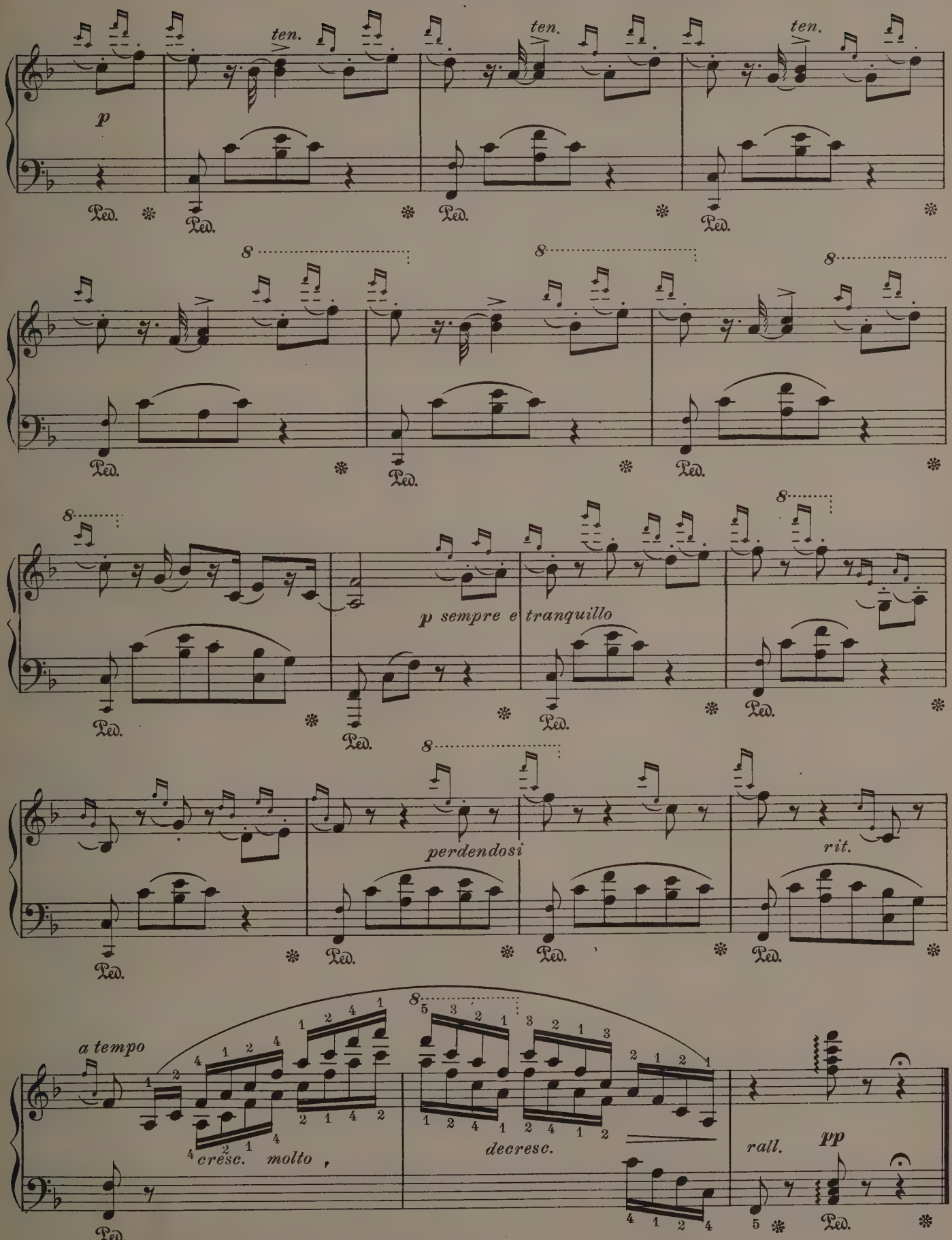
ten.
ten.
ten.
p
Ped.
8
p sempre e tranquillo
perdendosi
rit.
a tempo
cresc. molto
decresc.
rall.
pp

Tyrolienne

F. Hünten

Moderato con grazia

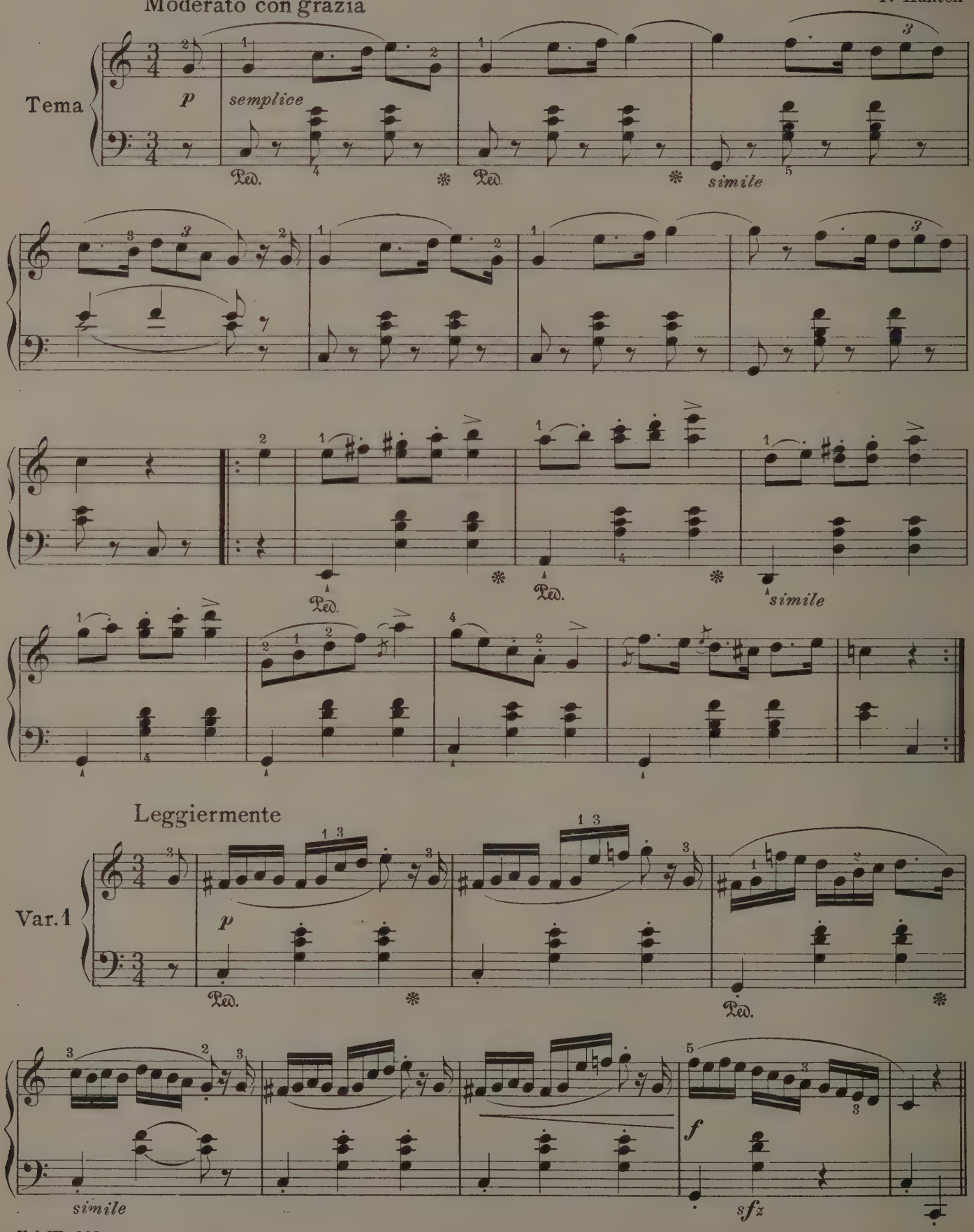

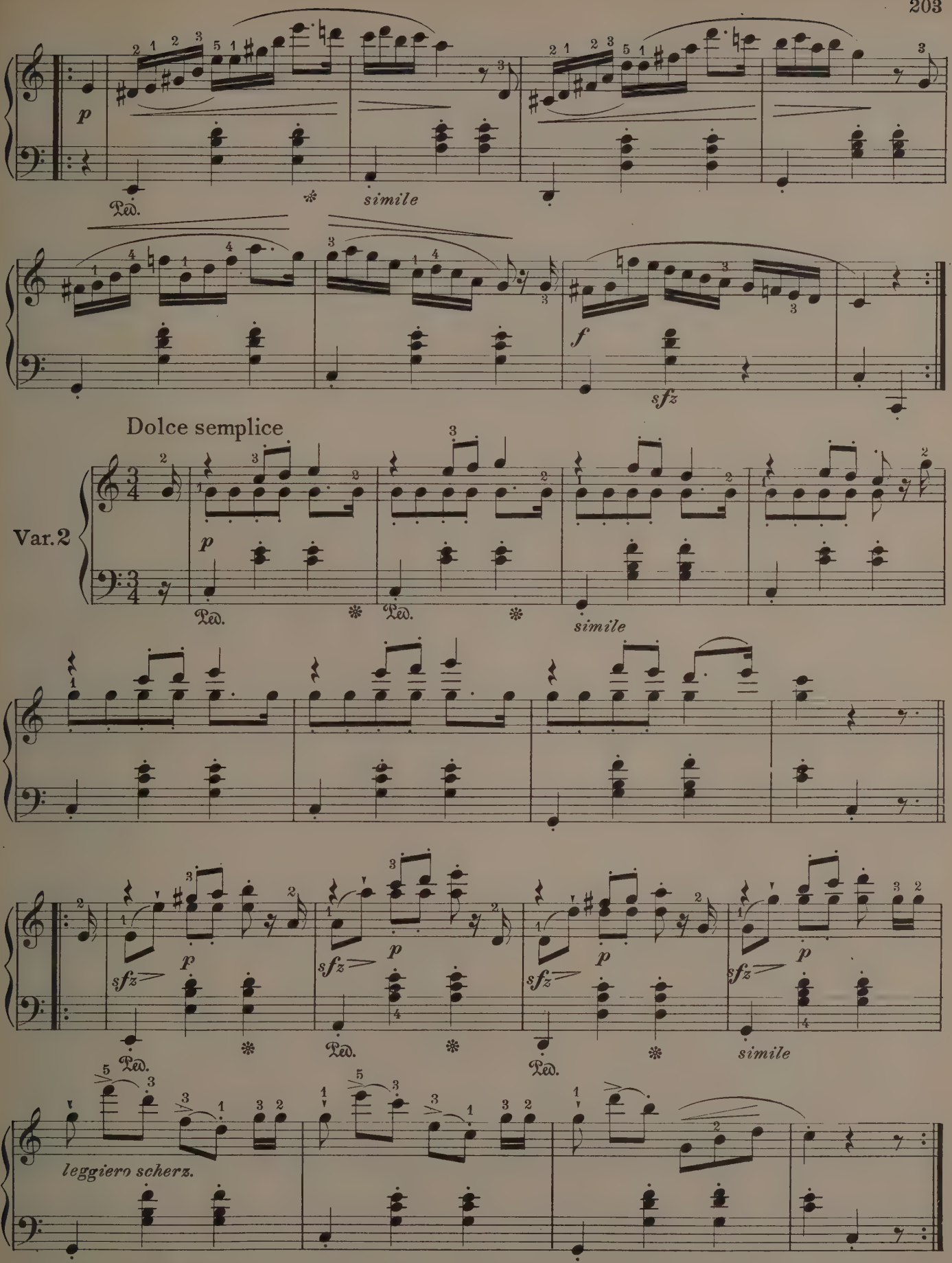
p
Ped.
simile
f
sfz
Dolce semplice
Var. 2
p
Ped.
Ped.
simile
sfz
p
sfz
p
sfz
p
sfz
p
Ped.
Ped.
Ped.
simile
leggiero scherz.

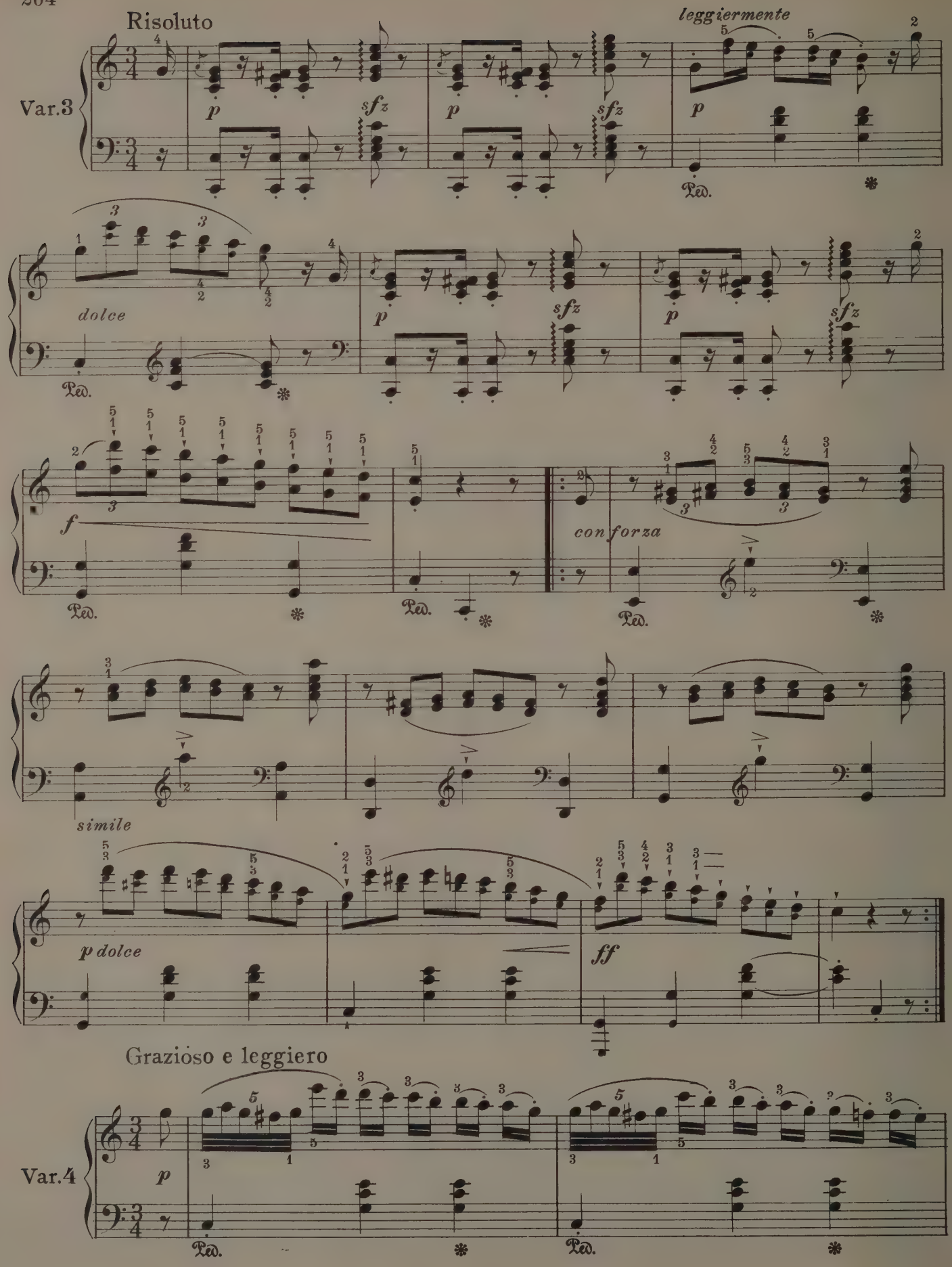
Risoluto
Var.3
leggiermente
dolce
sfz
f
con forza
simile
p dolce
ff
Grazioso e leggiero
Var.4
Ped.

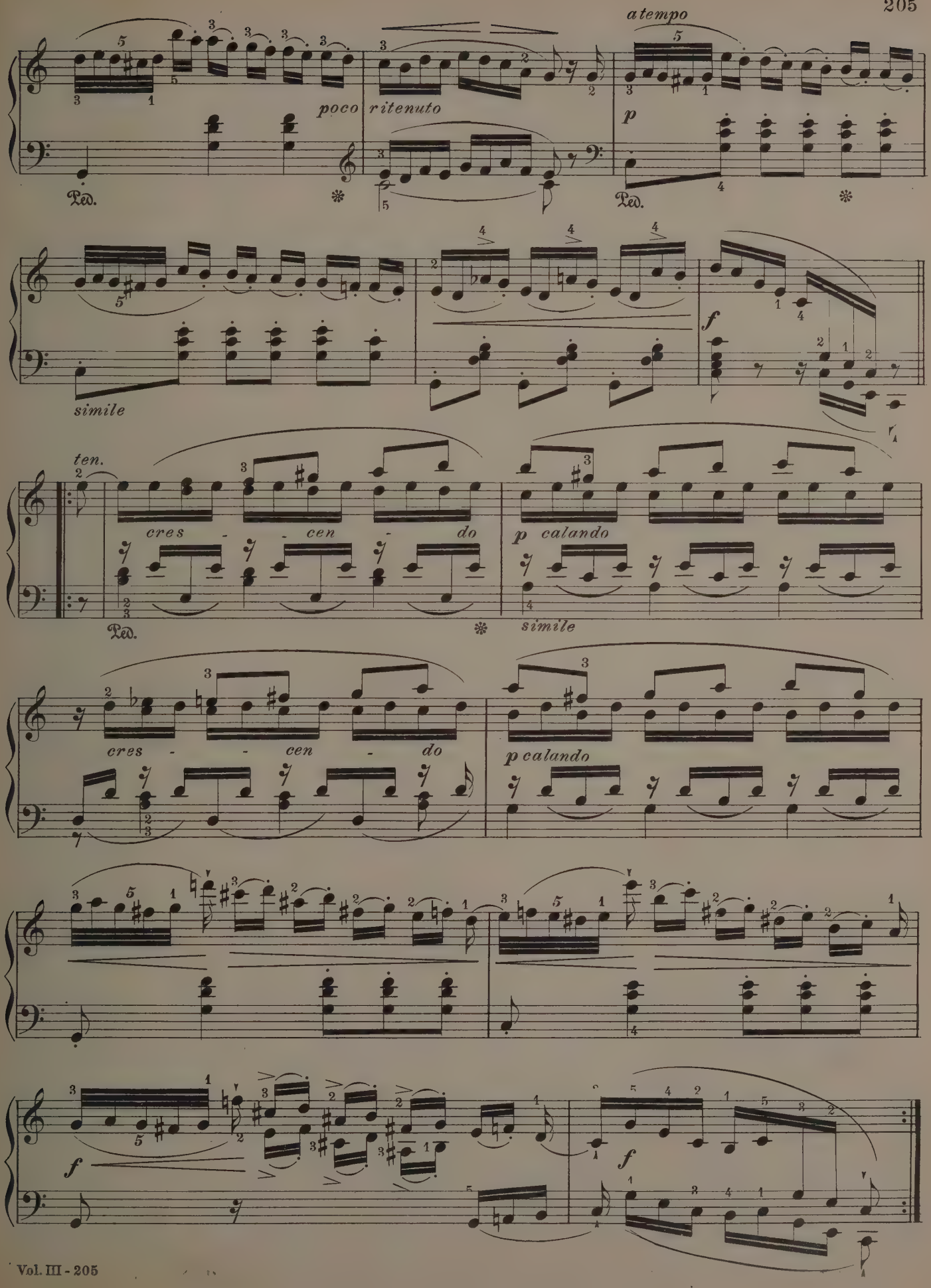
a tempo
poco ritenuto
p
Ped.
simile
f
ten.
cres - cen - do
p calando
simile
cres - cen - do
p calando
f
f

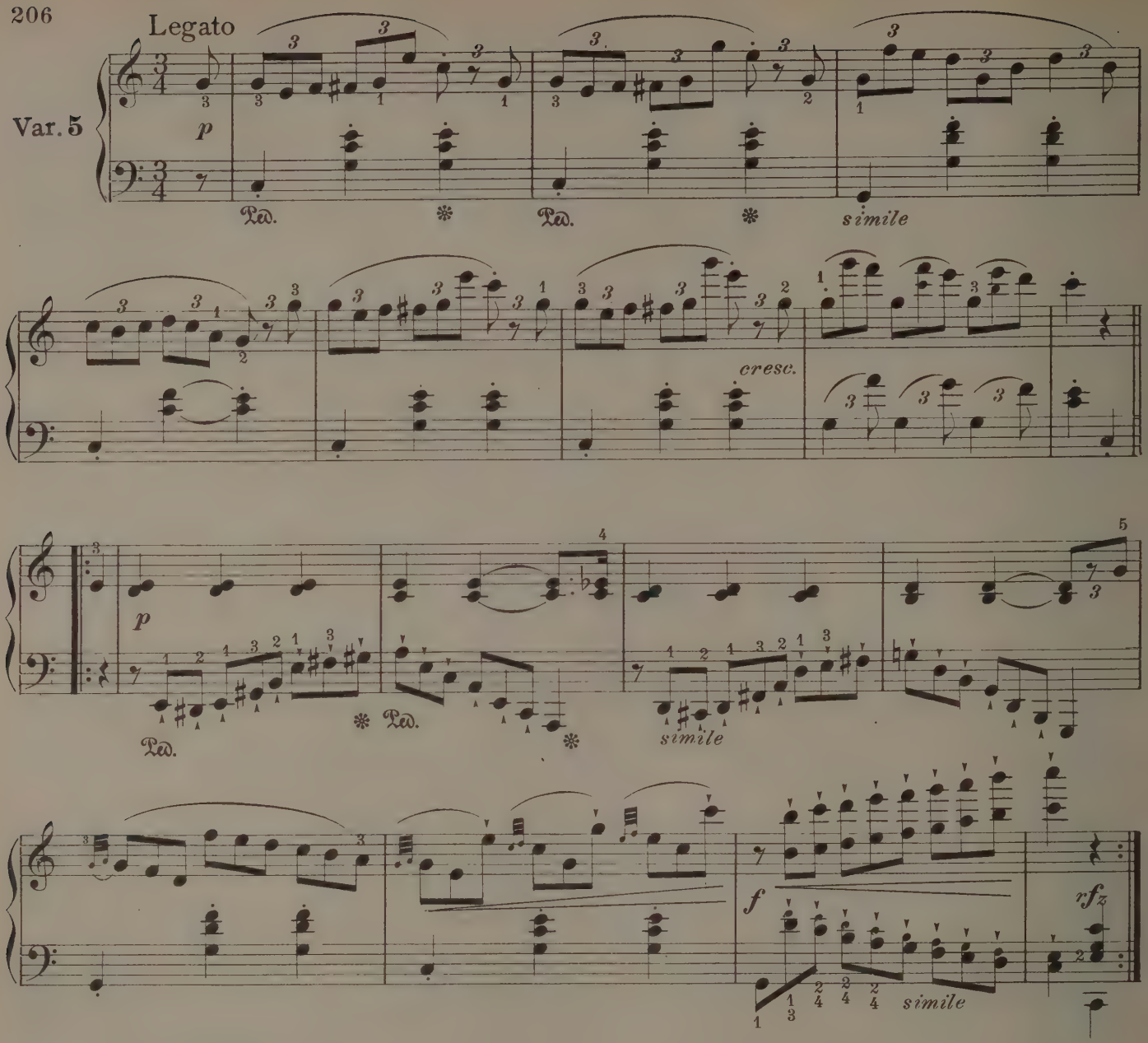
Legato
Var. 5
p
Ped.
simile
cresc.
f
rfz

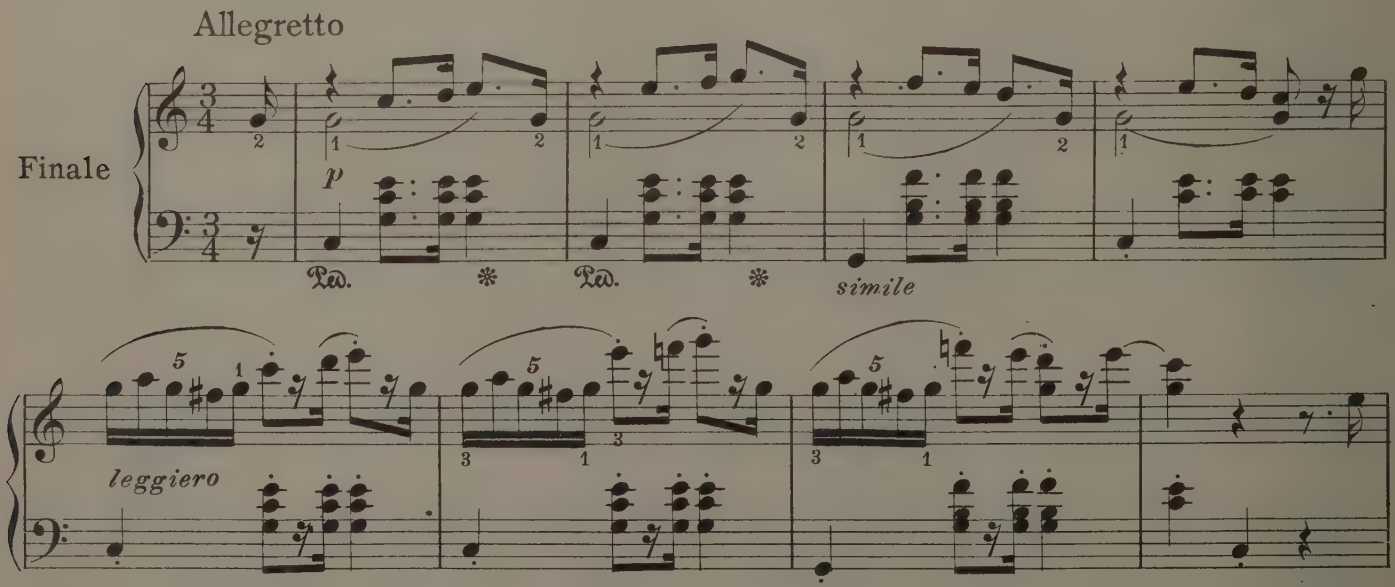
Allegretto
Finale
p
Ped.
simile
leggiero

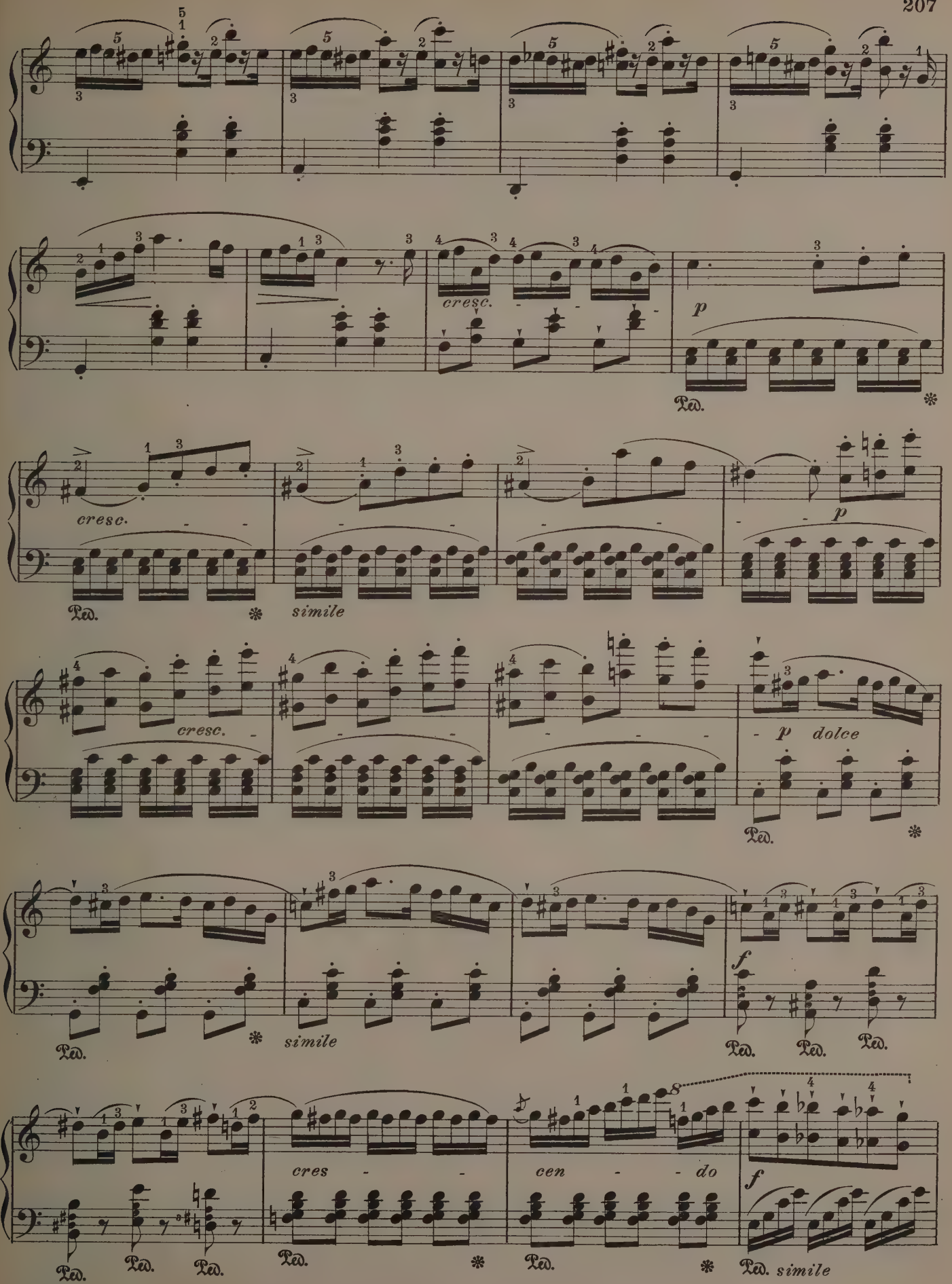
cresc.
p
Ped.
cresc.
simile
p
cresc.
p dolce
simile
f
cres - - -
cen - - - do
f
simile

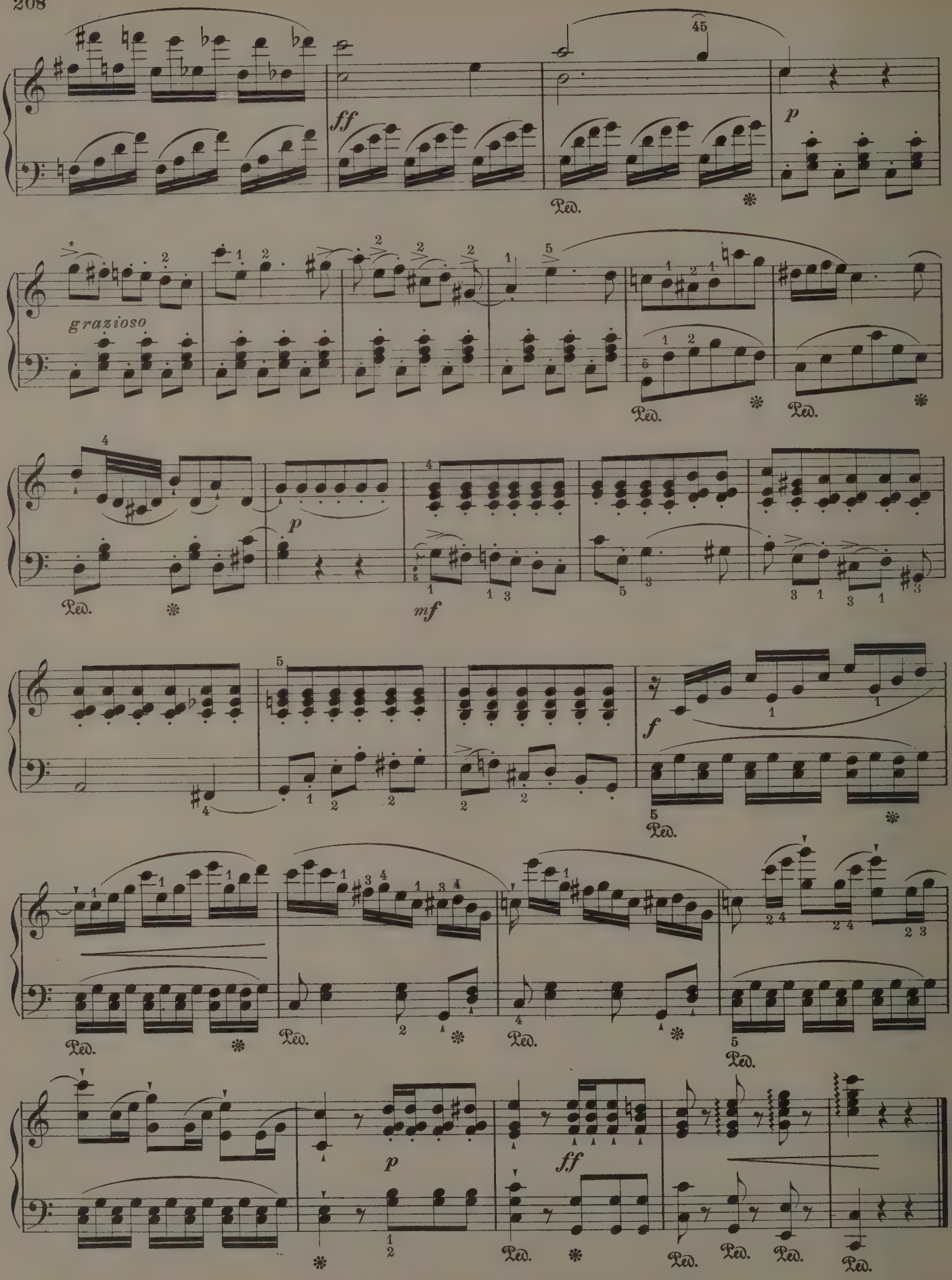
ff
p
Ped.
grazioso
mf
f

La Sylphide

Impromptu-Valse

Original Key Ab

Joseph Ascher

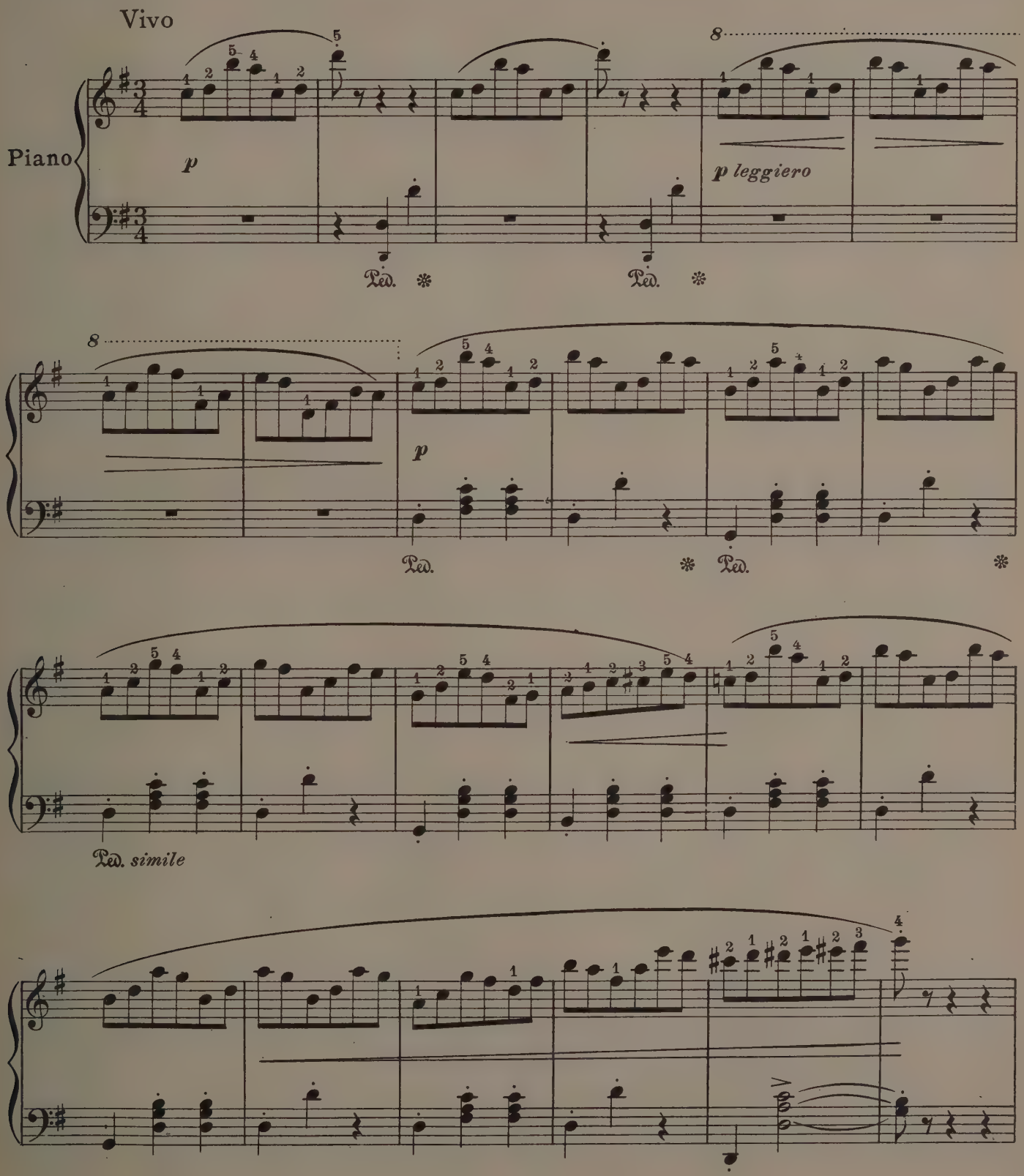

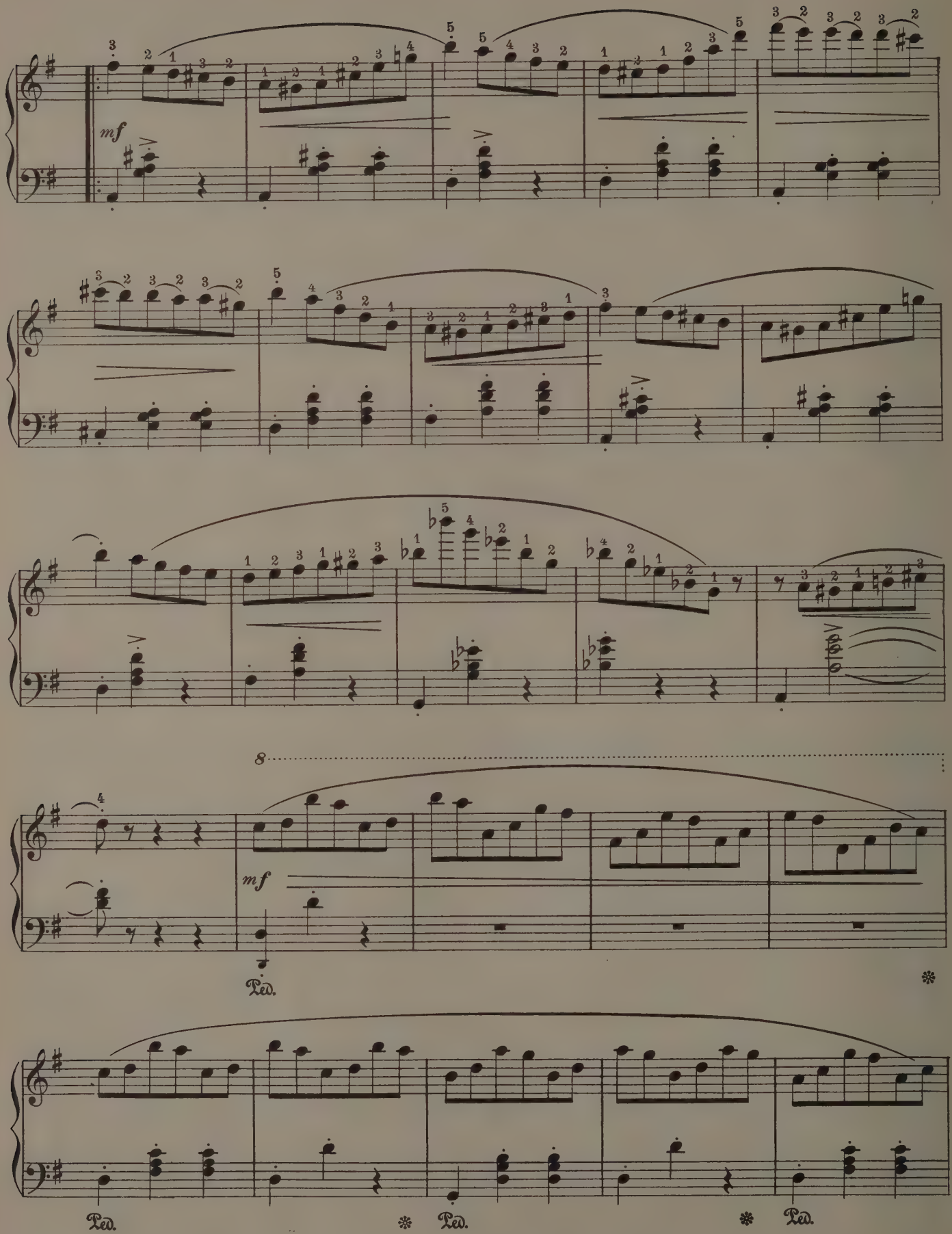
mf
8
mf
Ped.
Ped.
Ped.
Ped.

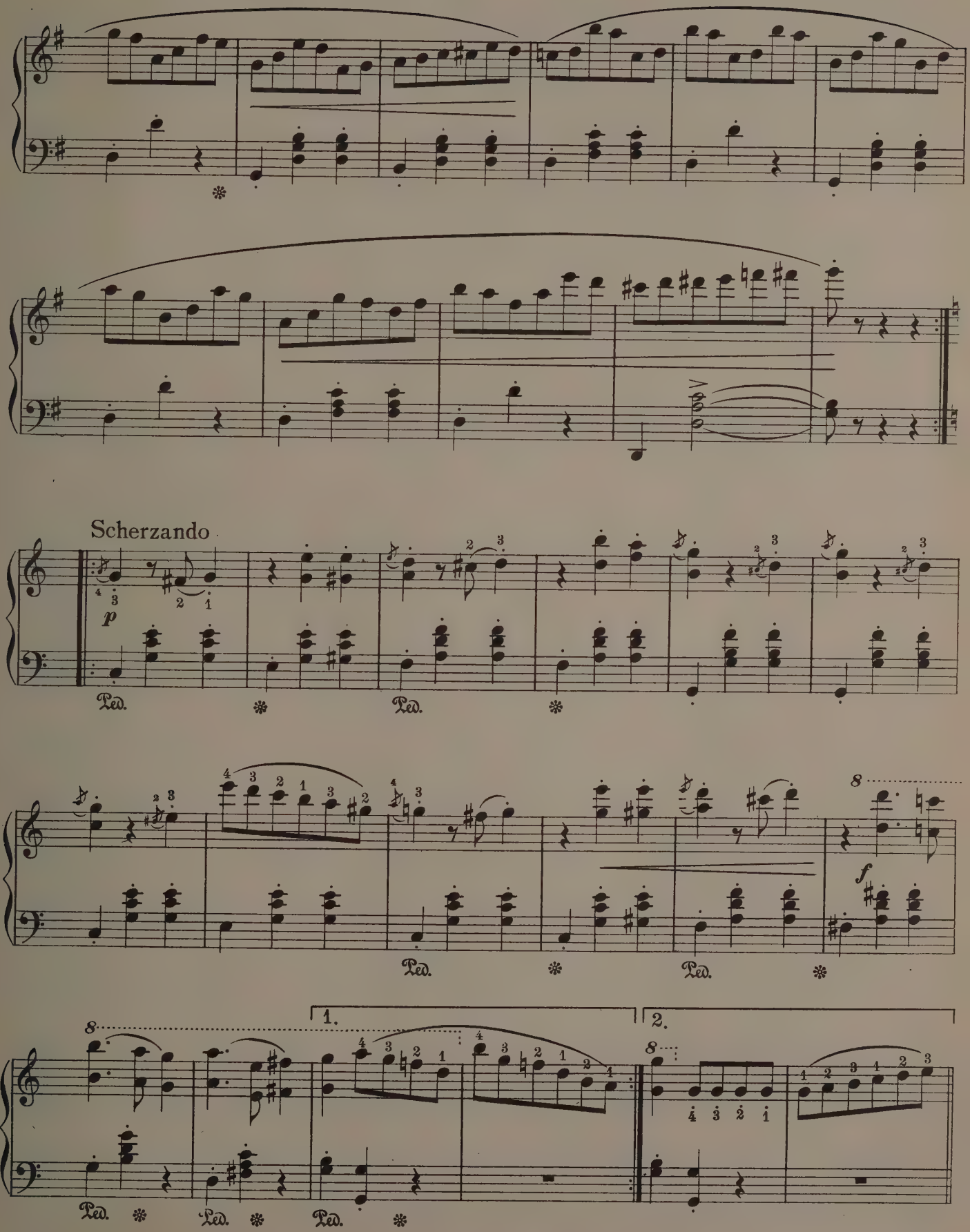
Scherzando
p
Ped.
f
1.
2.

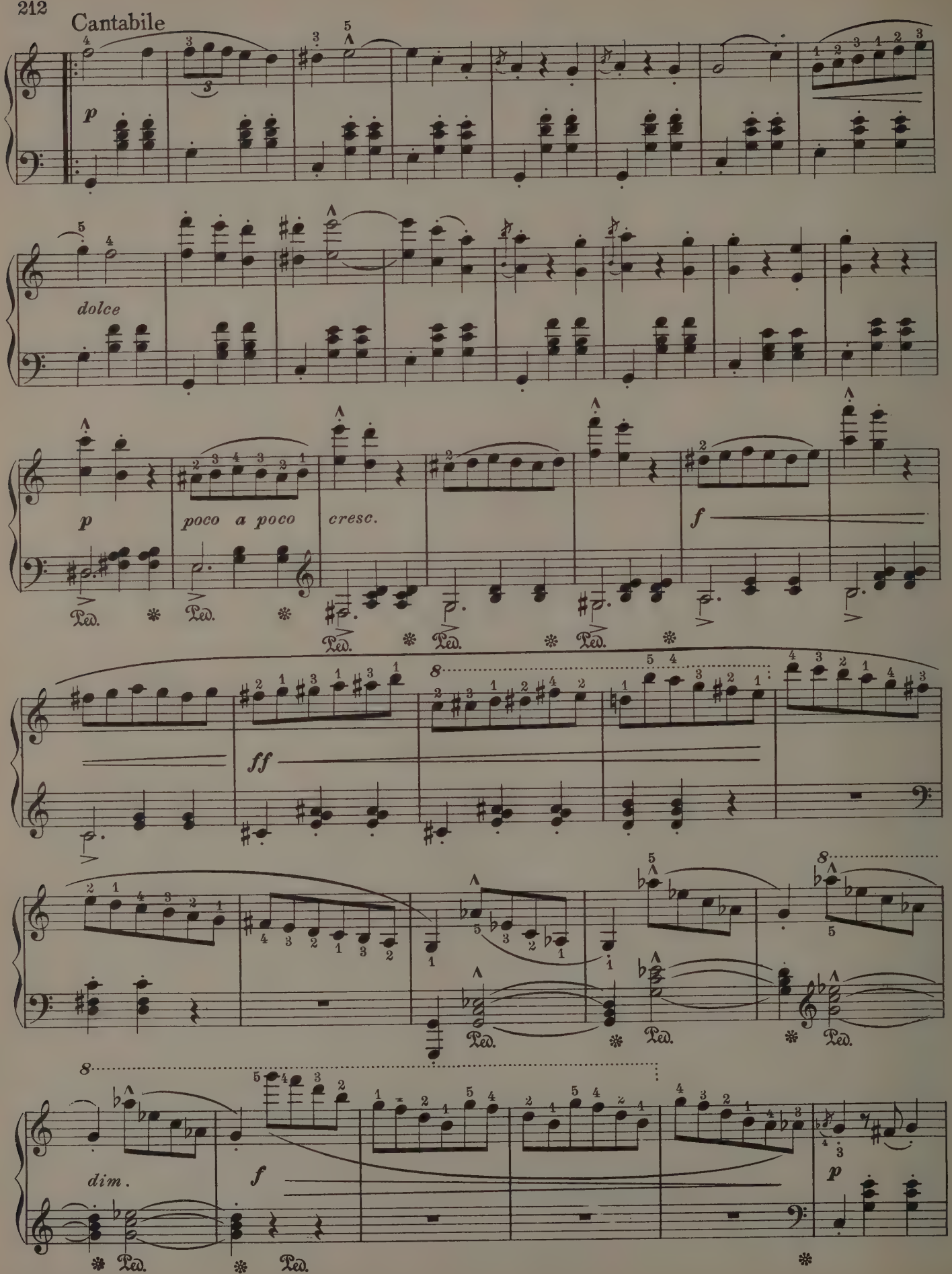
Cantabile
p
dolce
p
poco a poco
cresc.
f
ff
dim.
f
p
Ped.

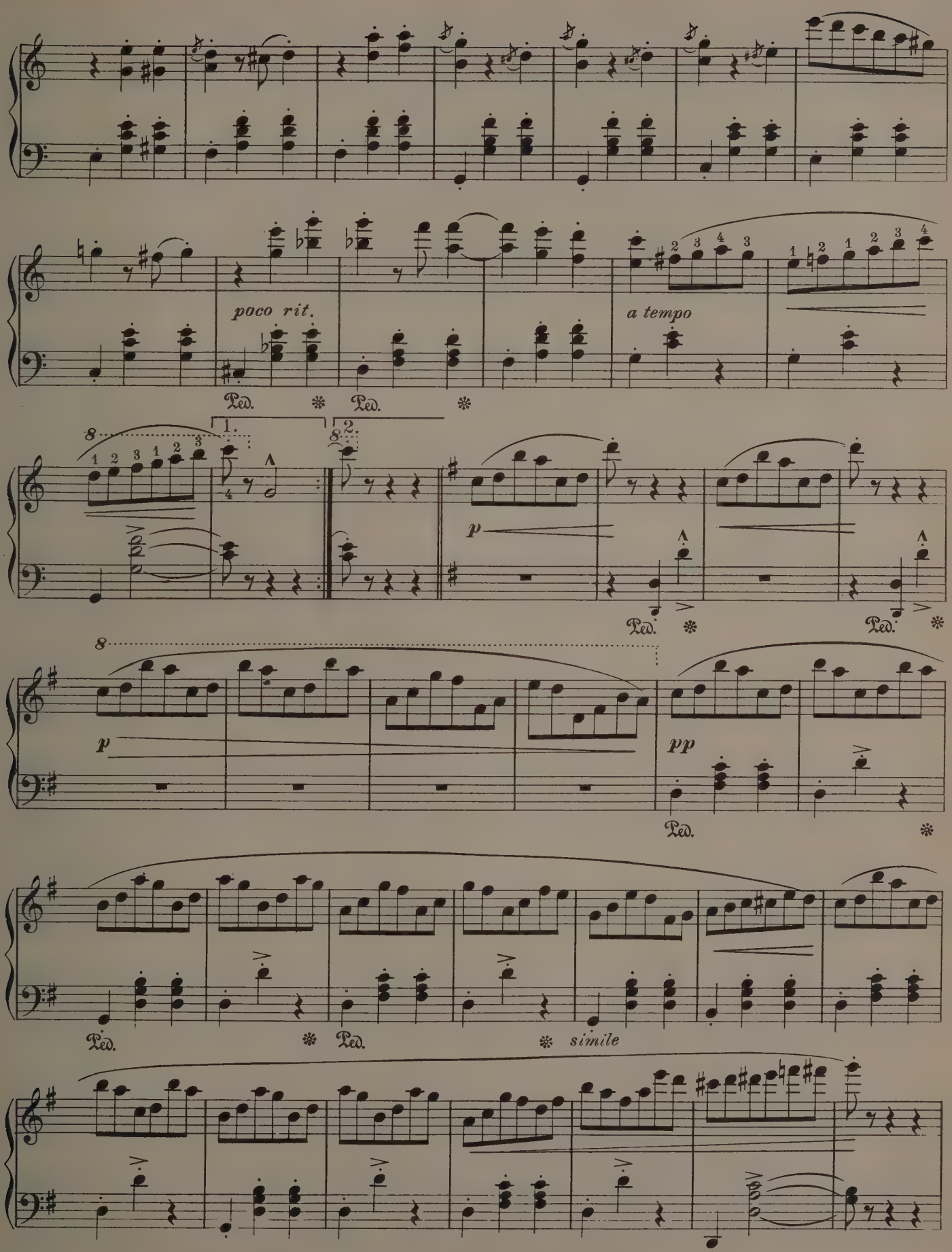
poco rit.
a tempo
Ped.
1.
2.
p
pp
simile

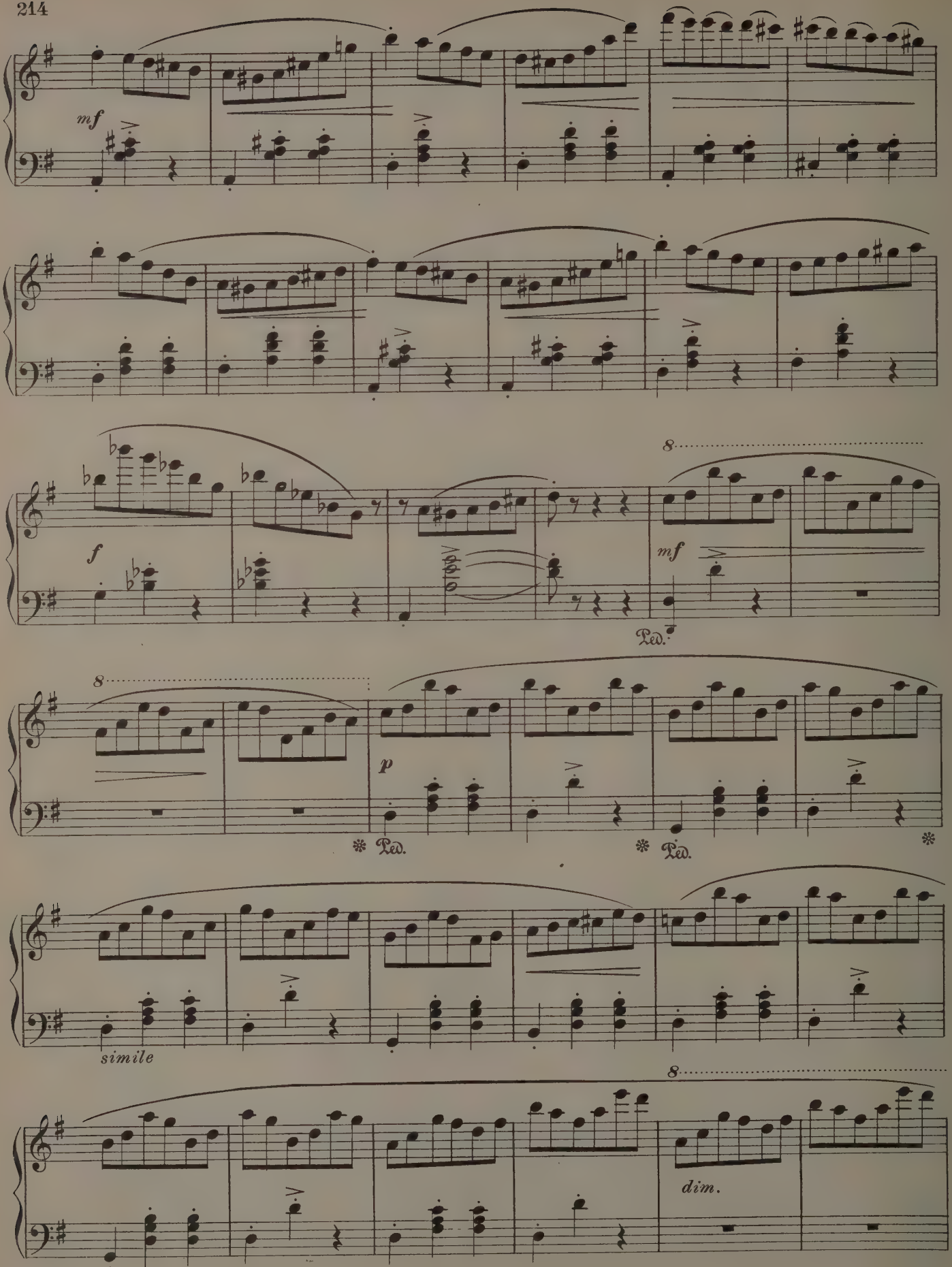
mf
f
mf
Ped.
8
p
Ped.
Ped.
simile
8
dim.

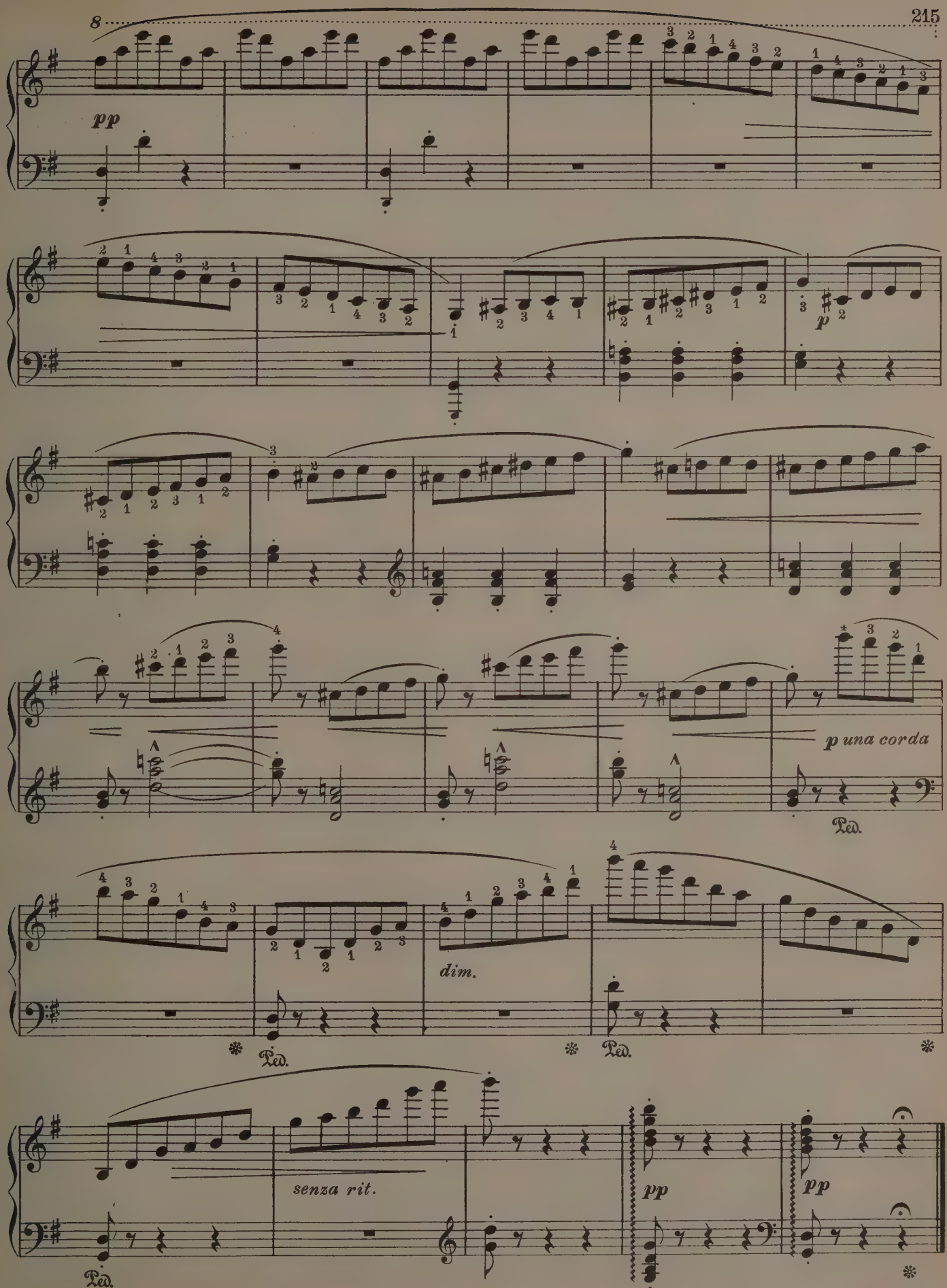
8
pp
p
p una corda
Ped.
dim.
senza rit.

The Turkish Patrol

Th. Michaelis

Moderato. Tempo di Marcia

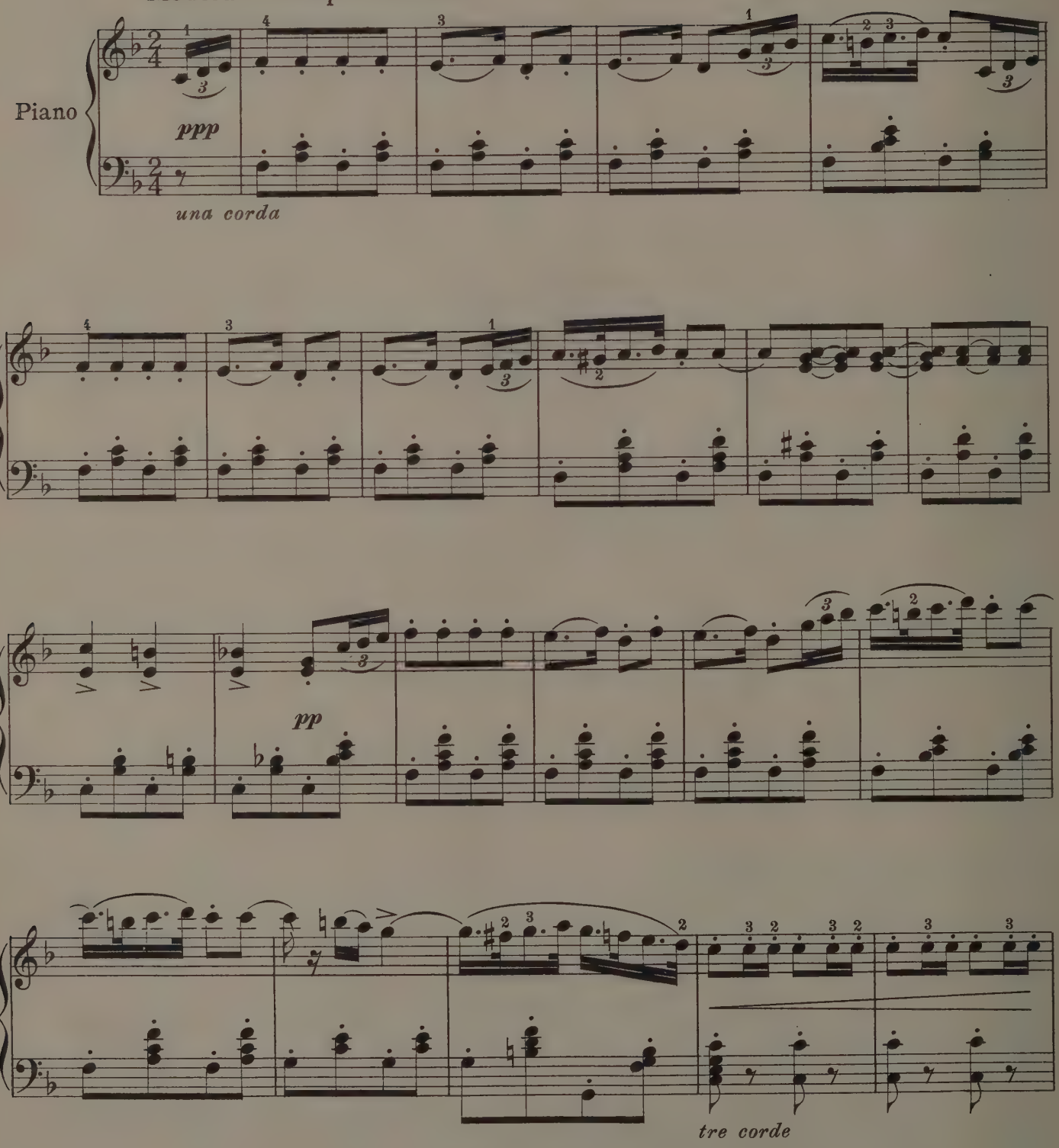

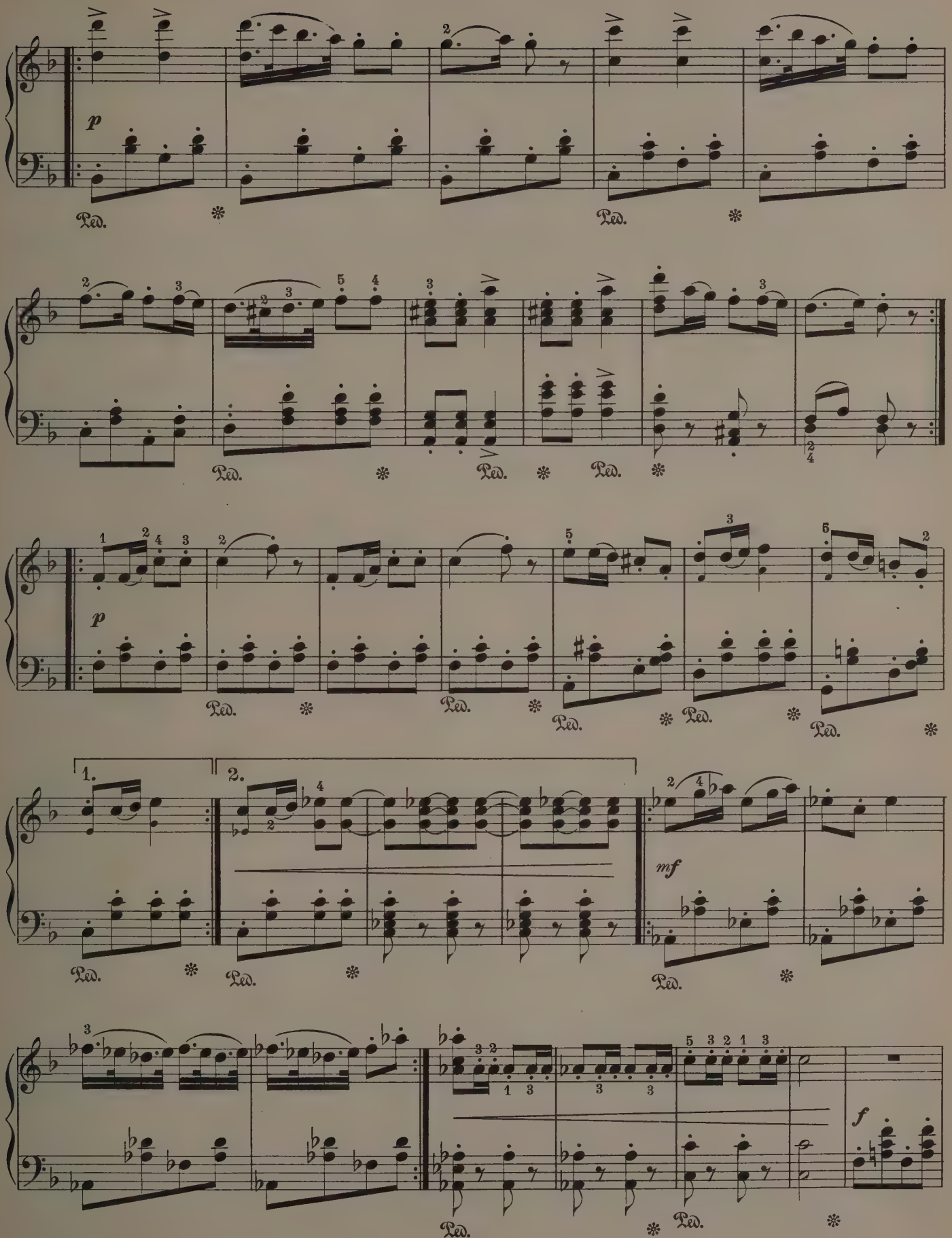
p
Ped.
1.
2.
mf
f

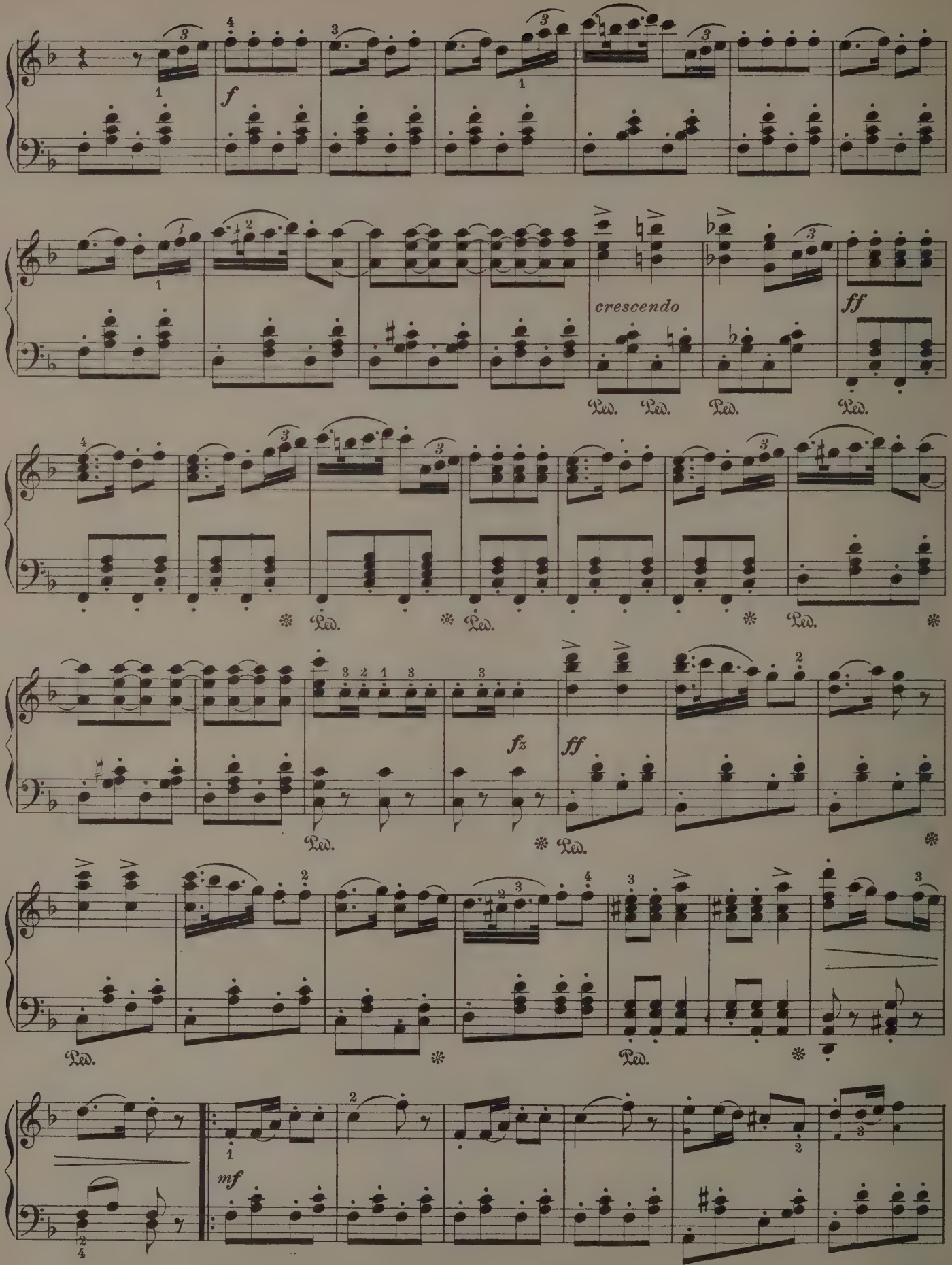
f
crescendo
ff
Ped.
fz
ff
mf

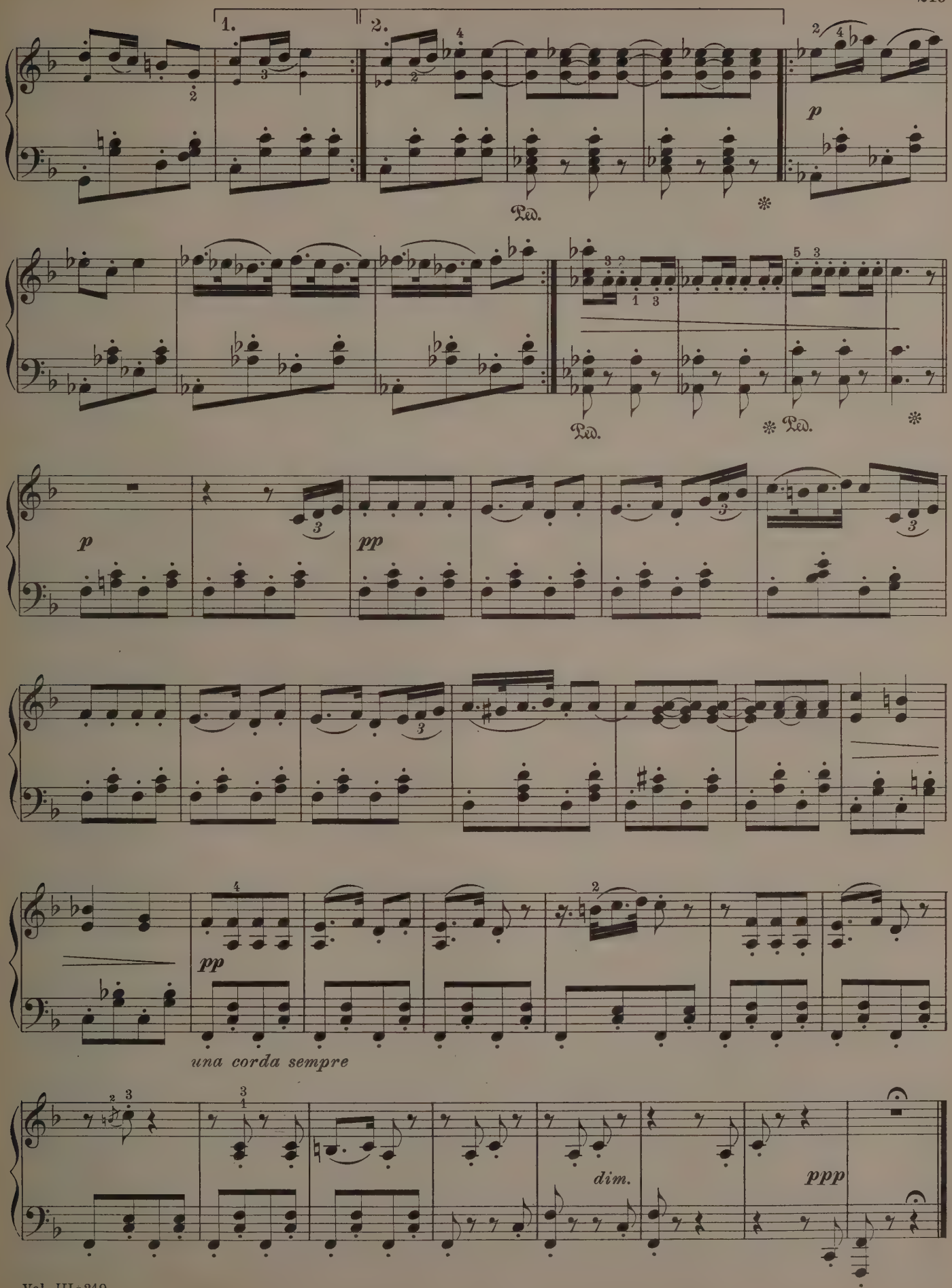
1.
2.
Ped.
p
pp
una corda sempre
dim.
ppp

Moss Rose
(Entr'acte)

A. Bosc

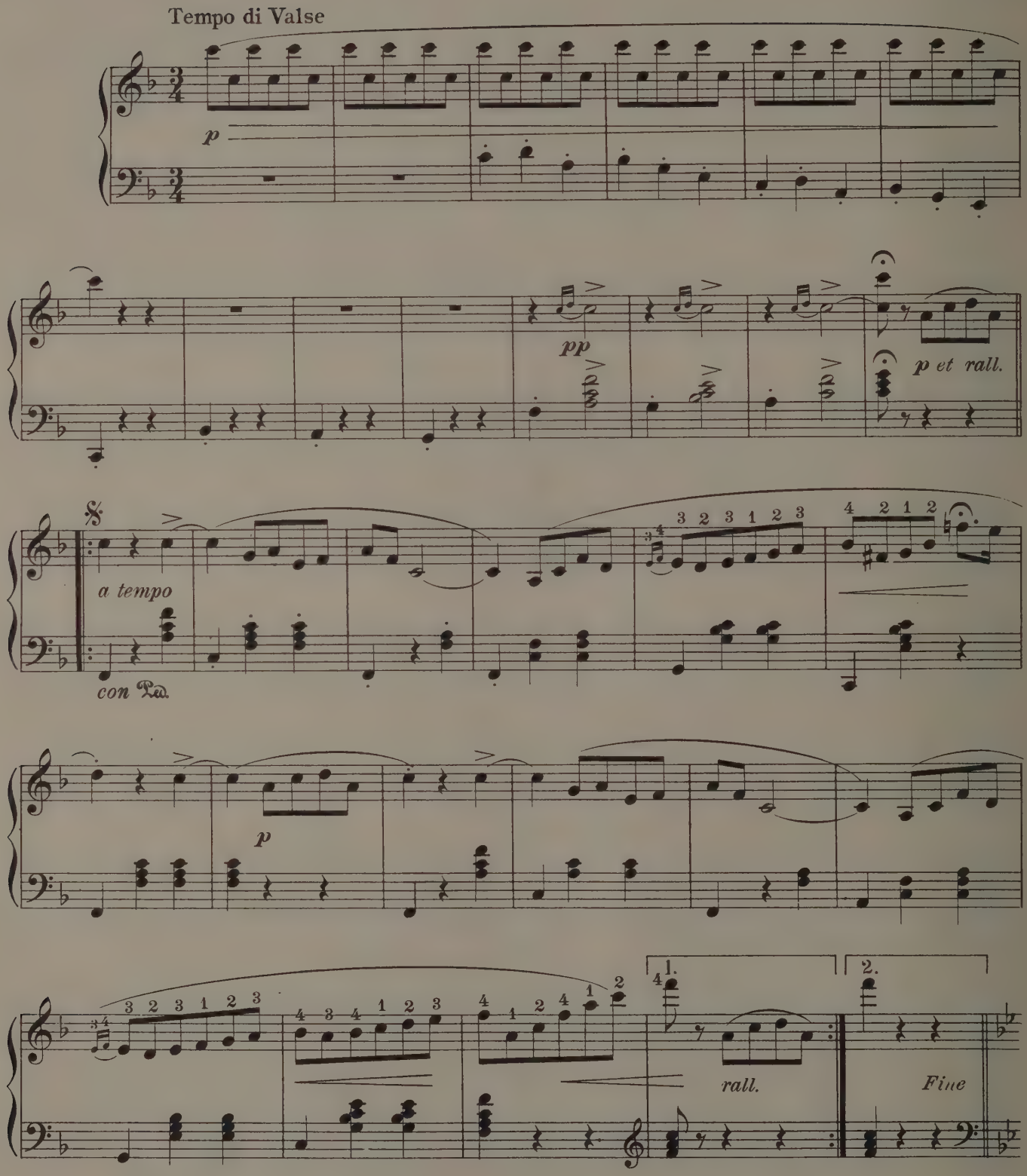

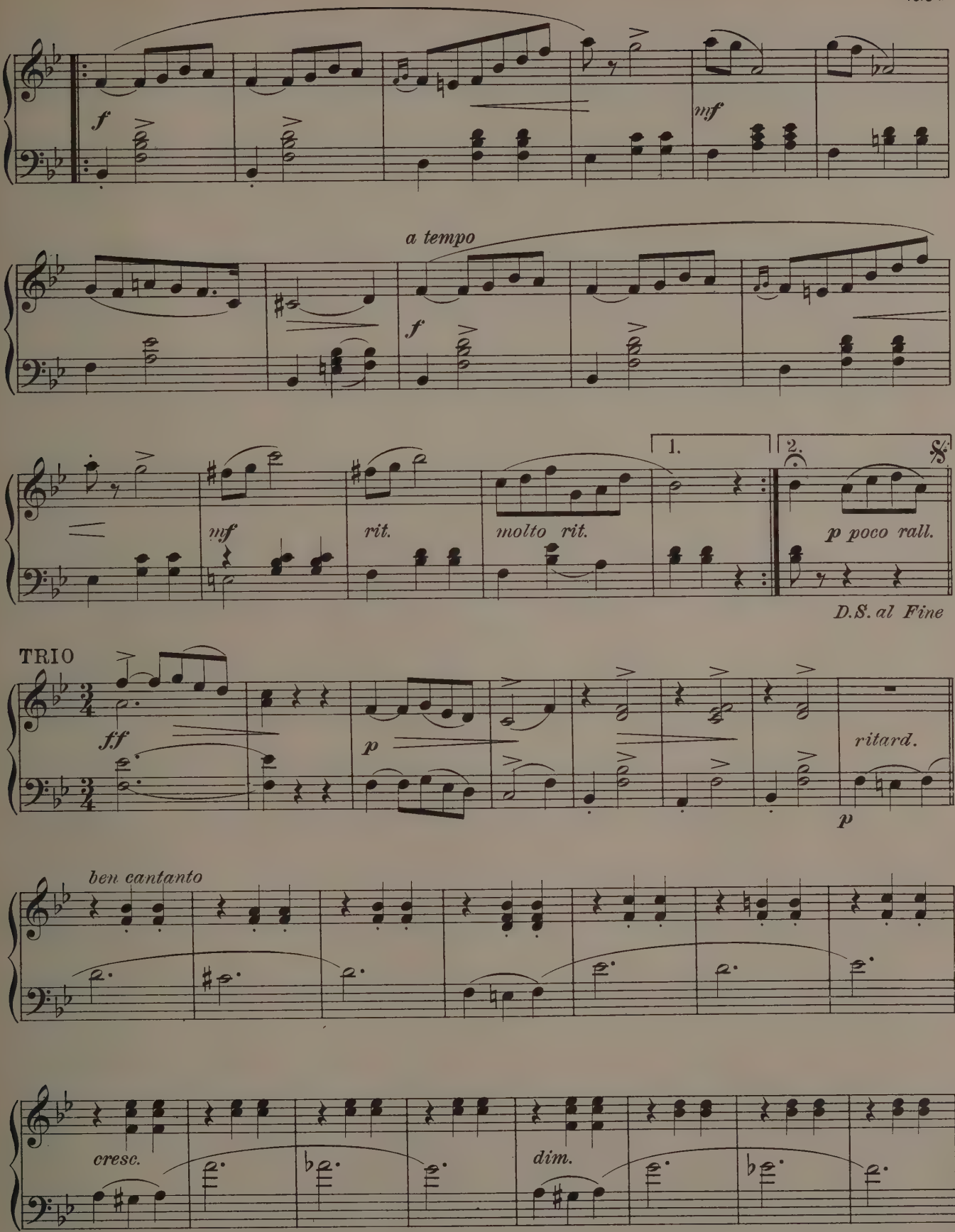
f
mf
a tempo
f
mf
rit.
molto rit.
1.
2.
p poco rall.
D.S. al Fine
TRIO
ff
p
ritard.
p
ben cantanto
cresc.
dim.

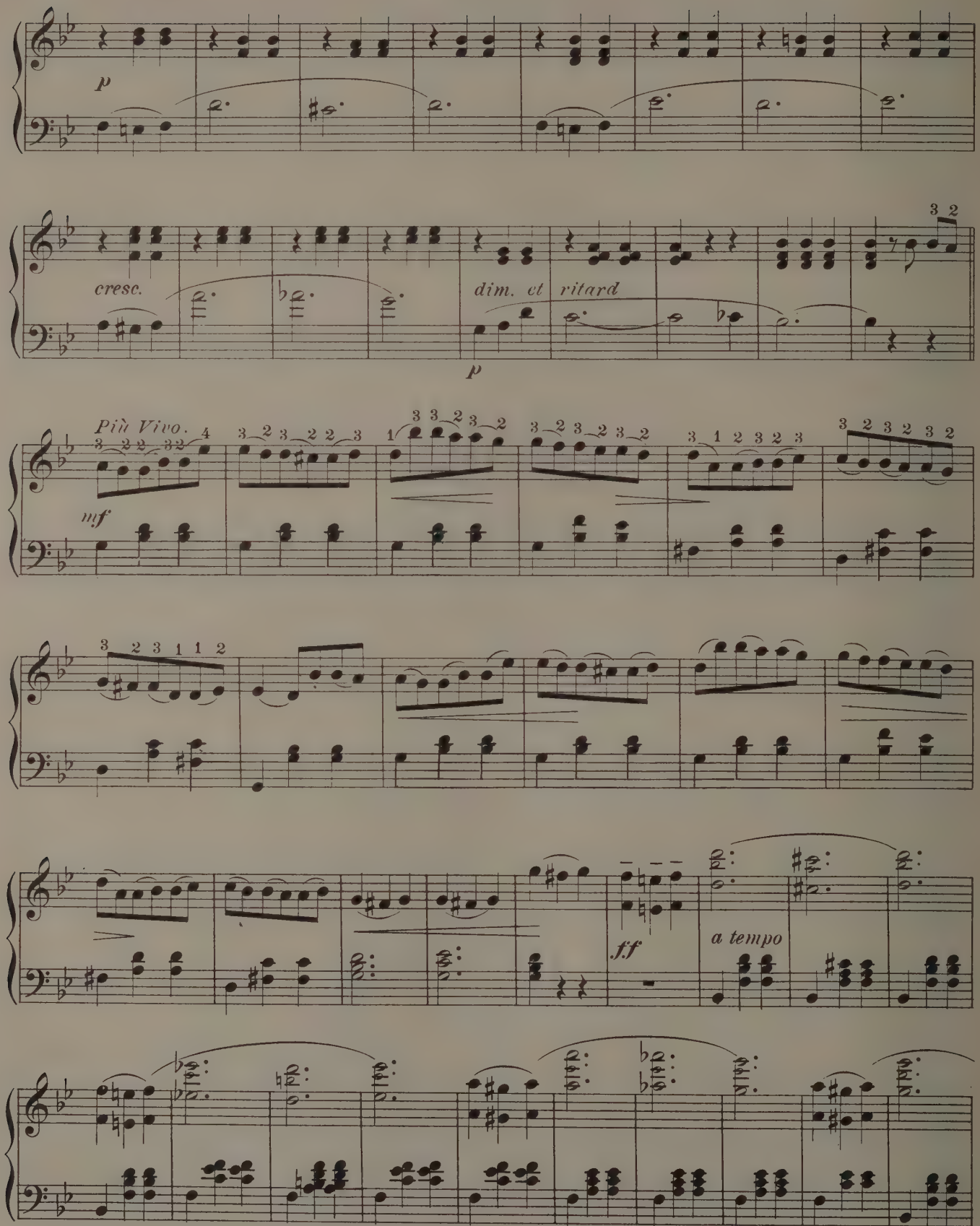
p
cresc.
dim. et ritard
p
Più Vivo.
mf
ff
a tempo

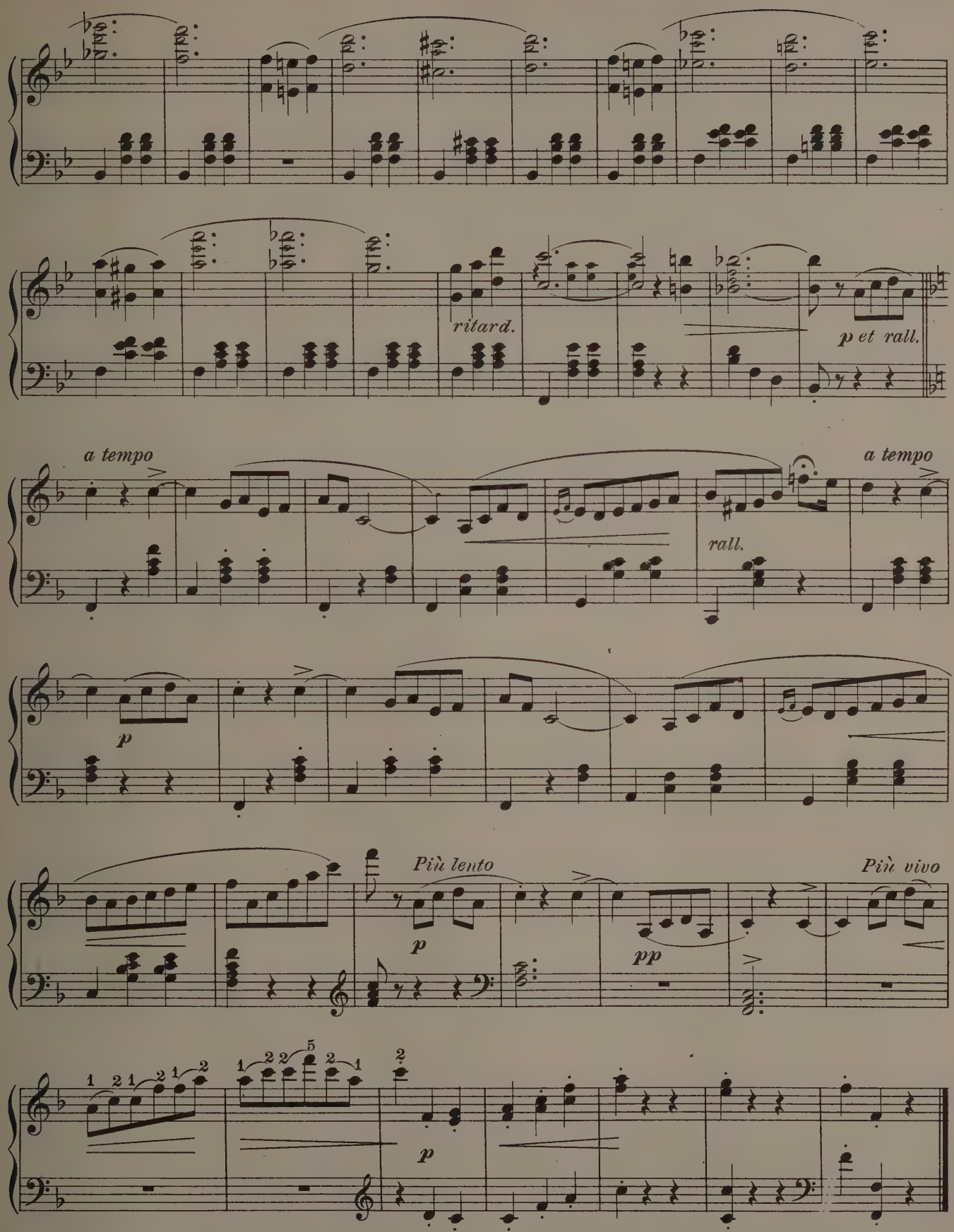
ritard.
p et rall.
a tempo
rall.
a tempo
p
Più lento
p
pp
Più vivo
p

Sounds from Home
Landler-Waltzes

J. Gung'l

Slowly and with expression

No. 1

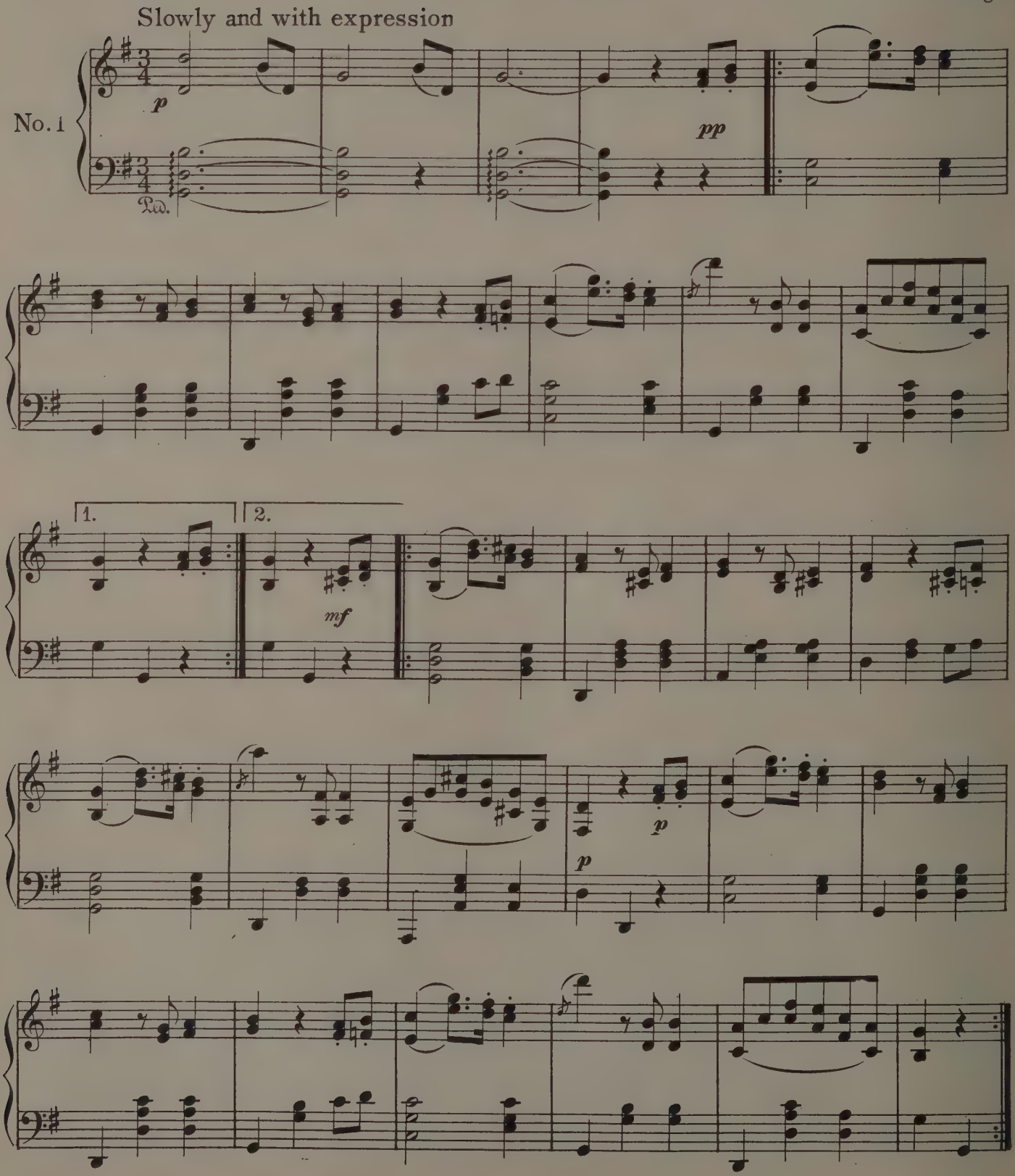

No. 2

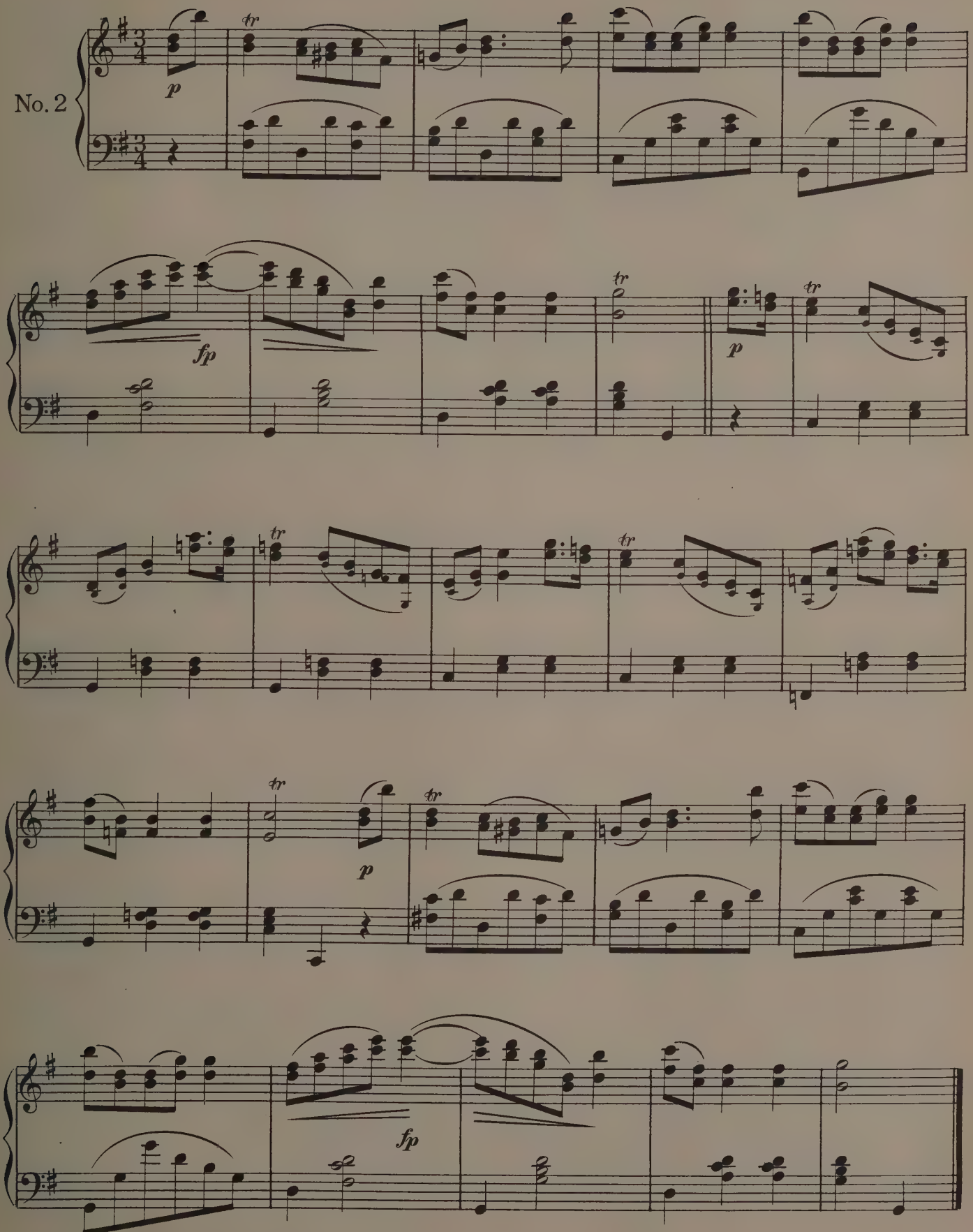

 Note – The trills (tr) may be omitted ad libitum.

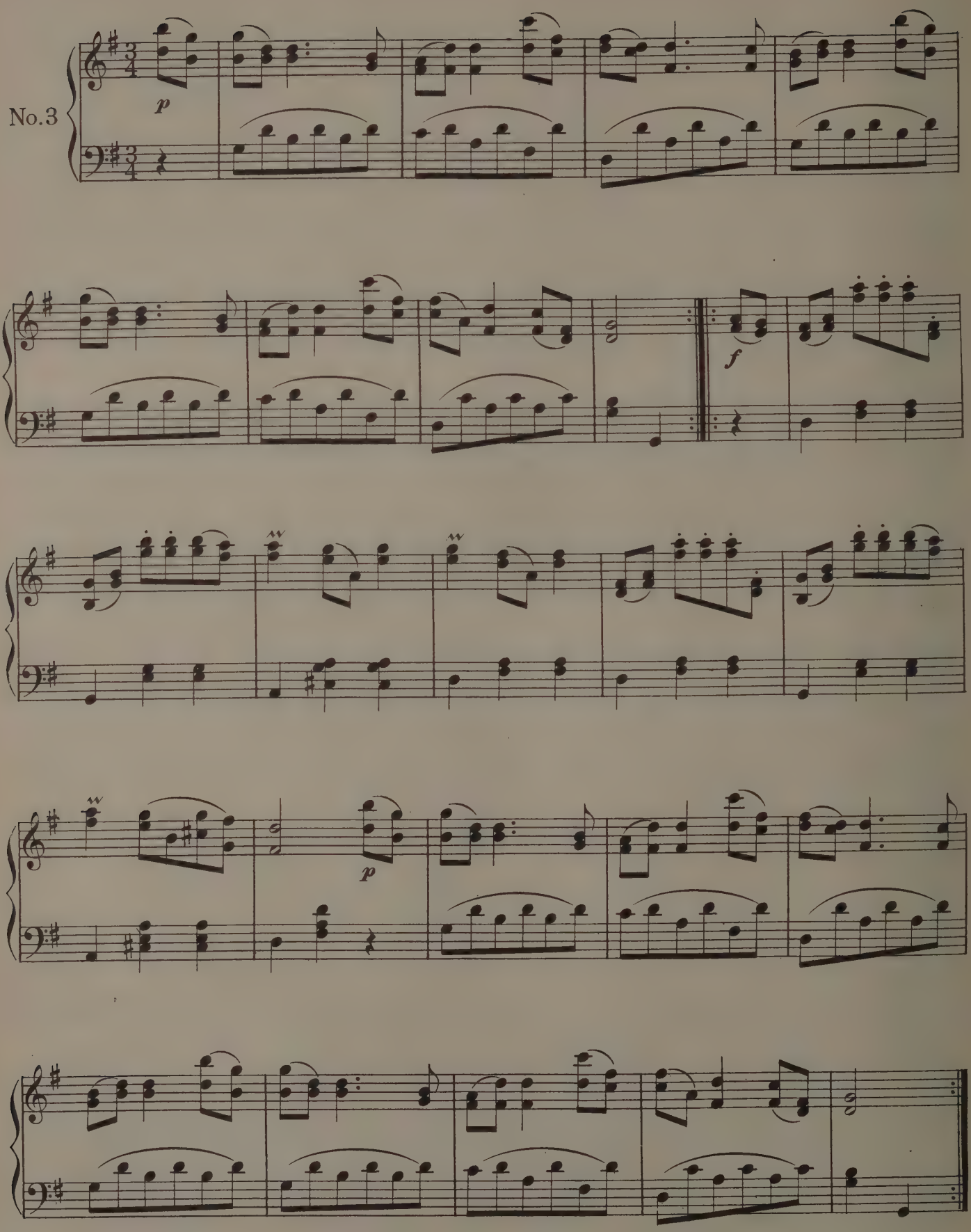
No.3
p
f
p

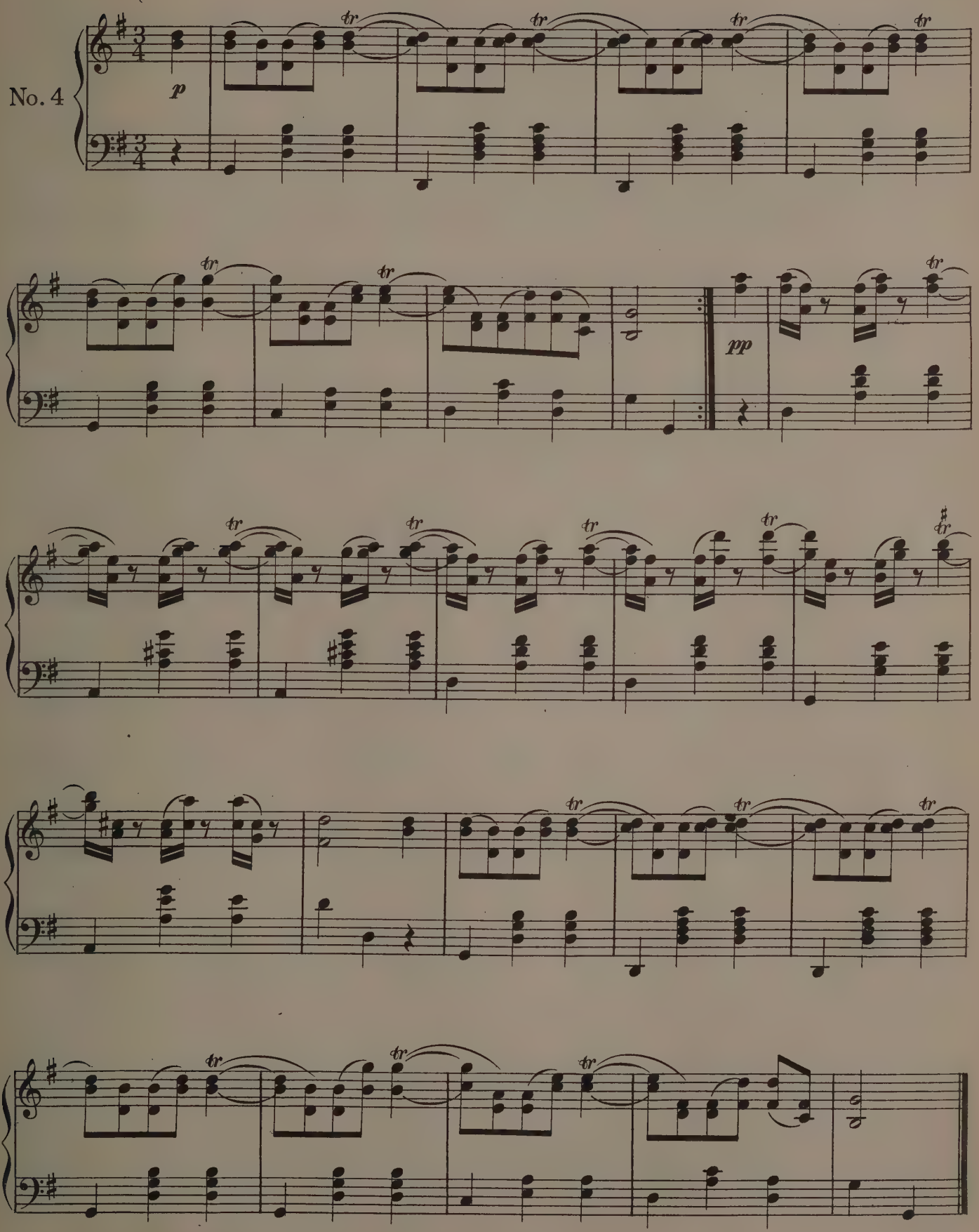
No. 4
p
pp

Serénade Badine

Gabriel - Marie

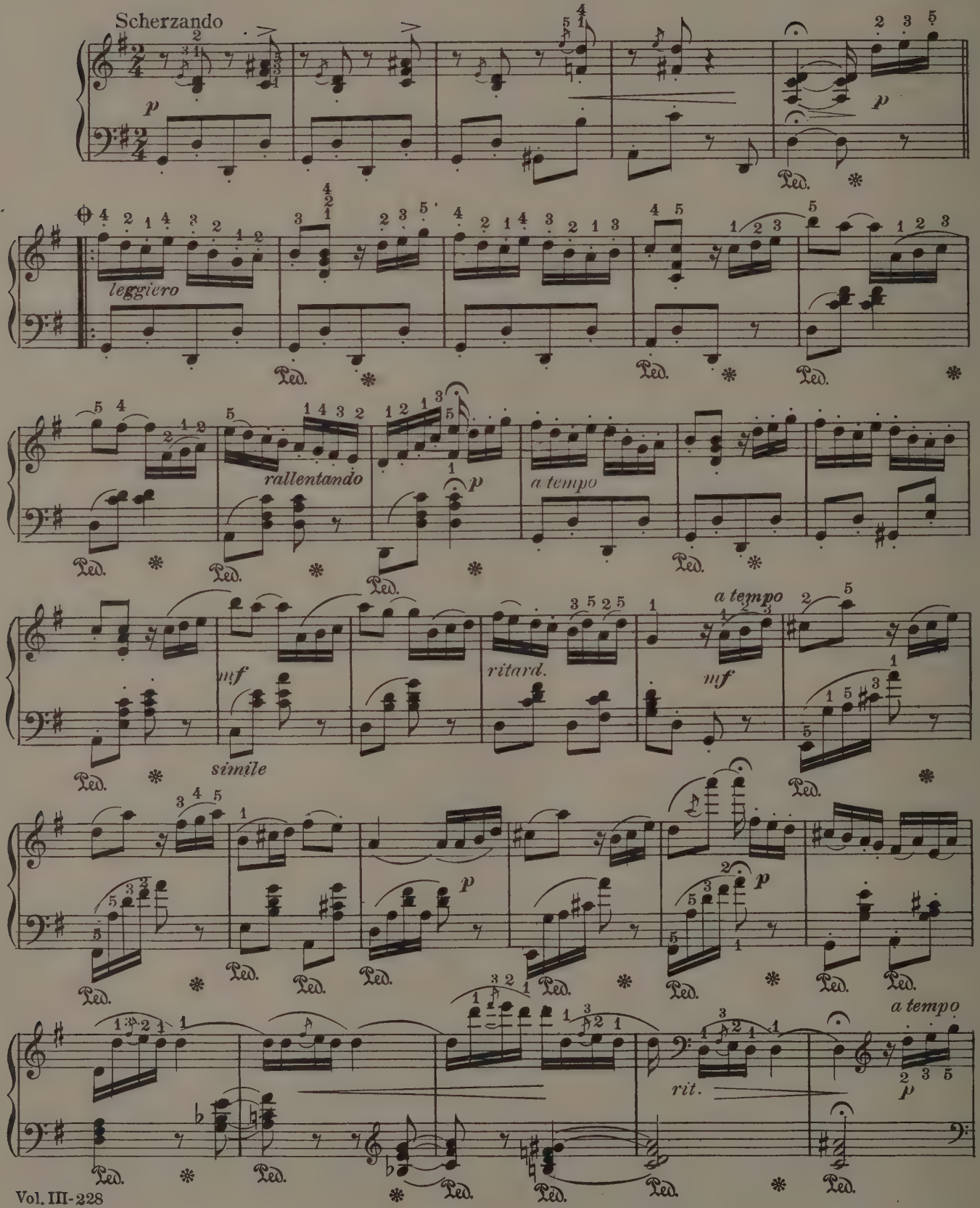

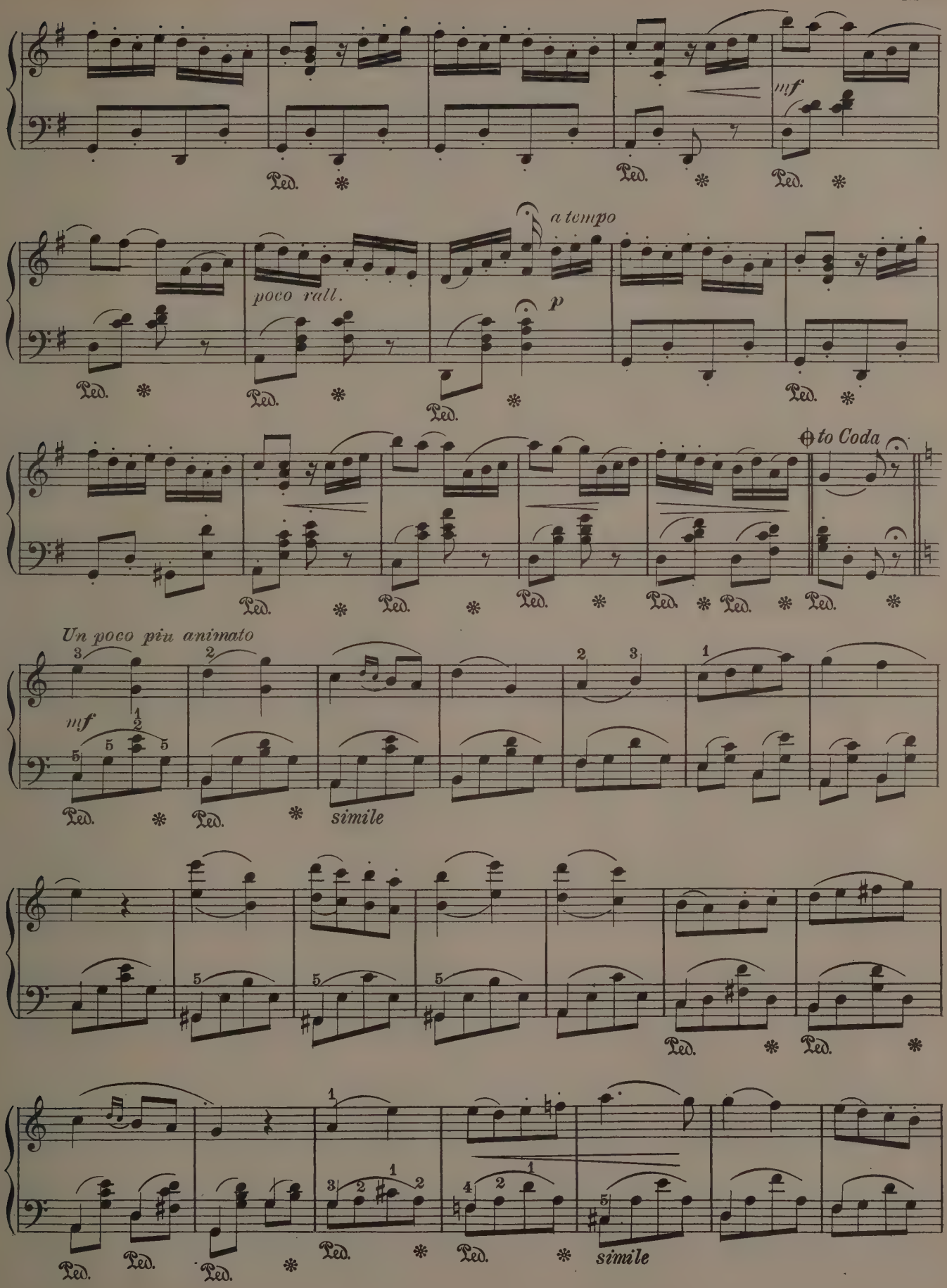
mf
Ped.
poco rall.
a tempo
p
to Coda
Un poco più animato
simile

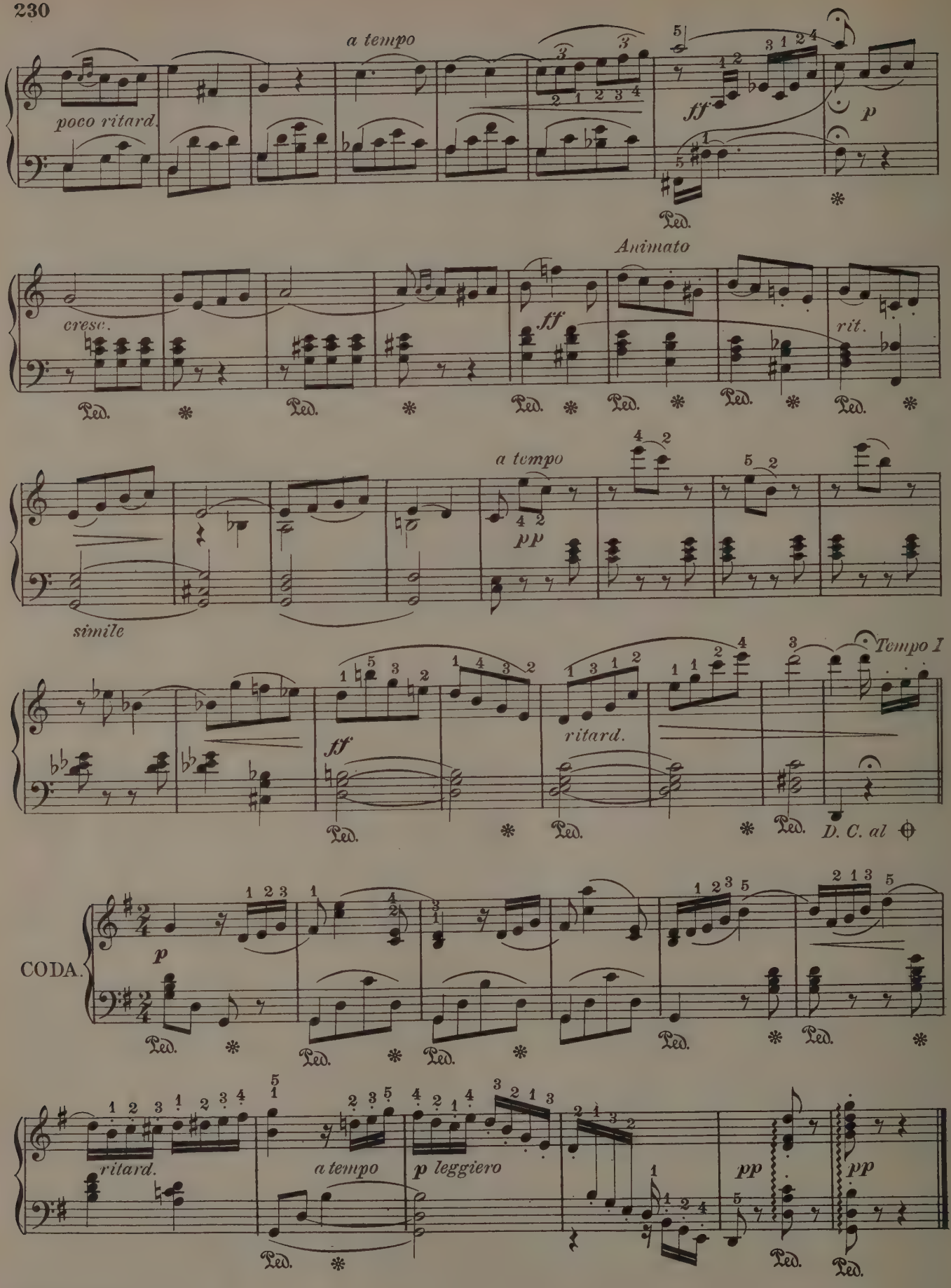
a tempo
poco ritard.
ff
p
Ped.
Animato
cresc.
ff
rit.
a tempo
pp
simile
Tempo I
ff
ritard.
D. C. al
CODA.
p
ritard.
a tempo
p leggiero
pp
pp

Serenade

Emil Titl

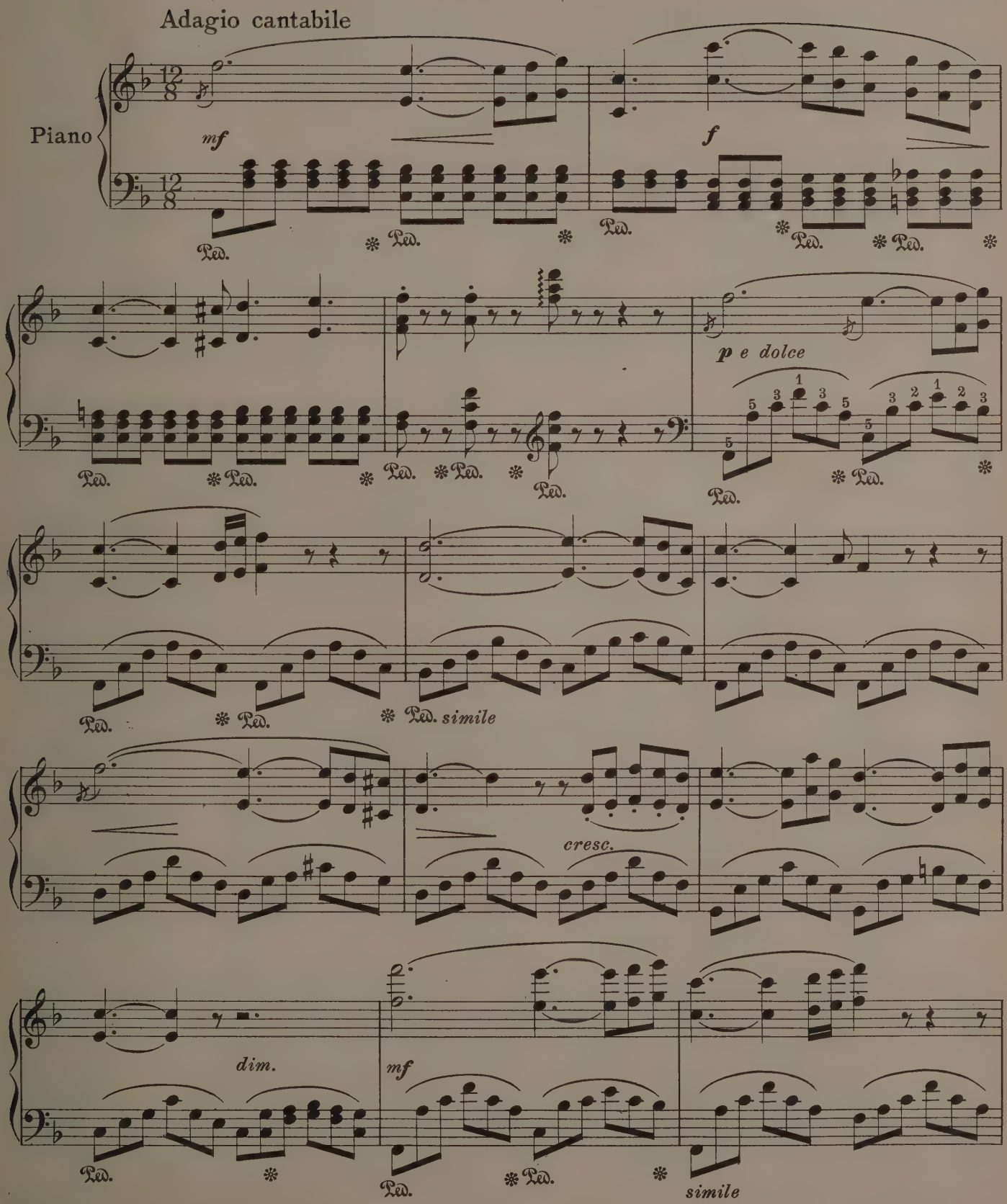

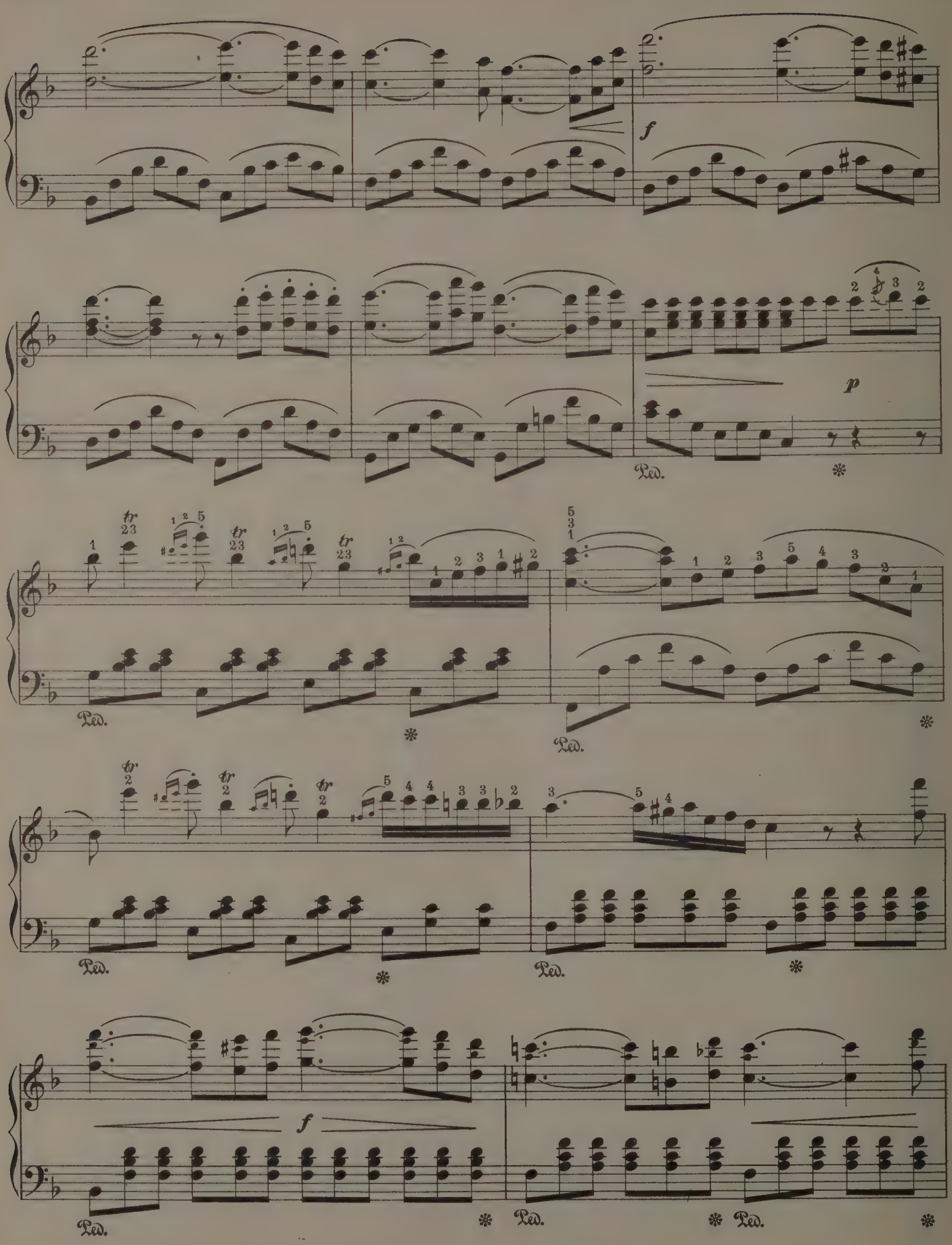
f
p
Ped.
Ped.
Ped.
Ped.
Ped.
Ped.
Ped.
Ped.
f

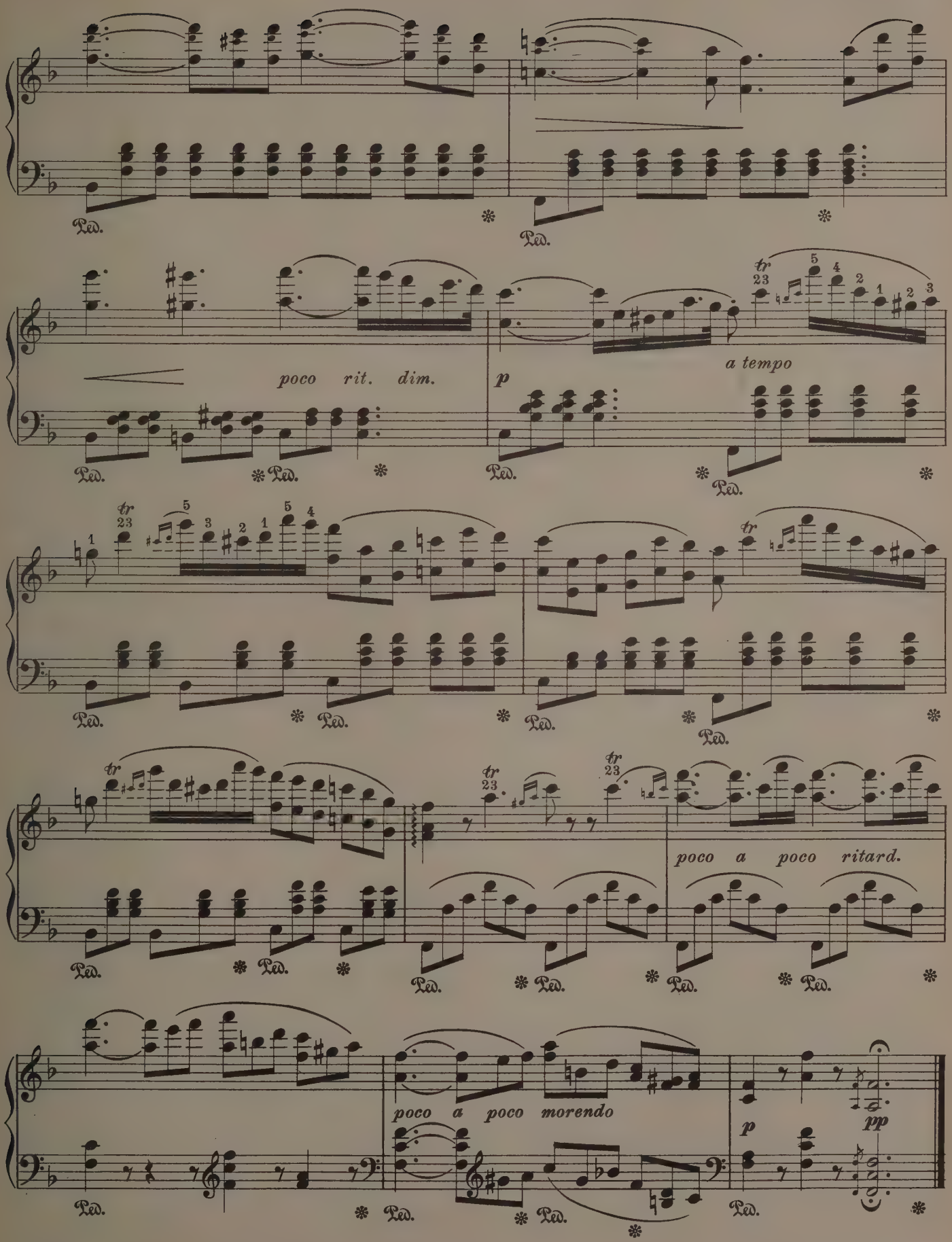
Ped.
poco rit. dim.
p
a tempo
poco a poco ritard.
poco a poco morendo
pp

Le Secret.

(Intermezzo Pizzicato)

Leonard Gautier

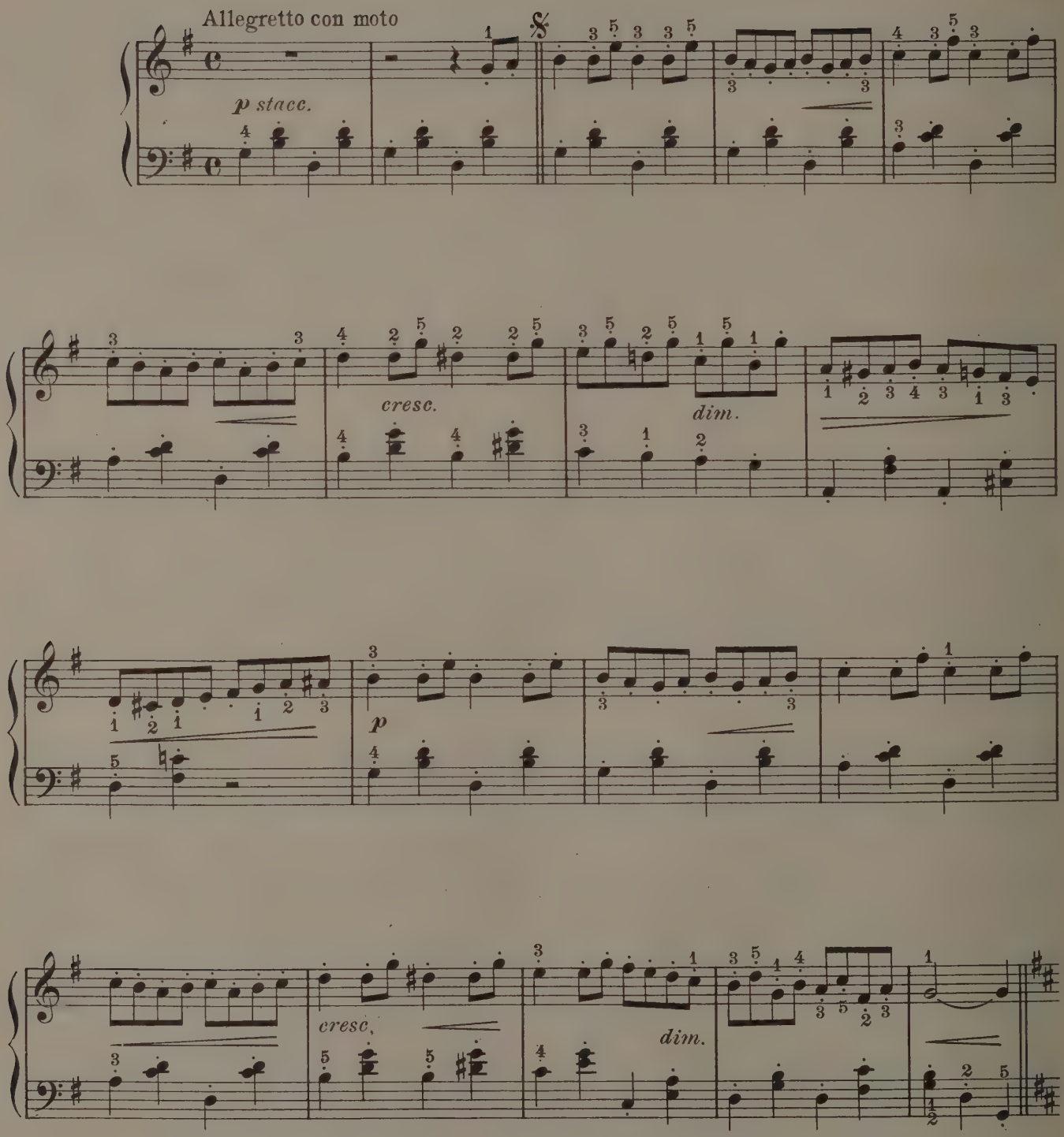

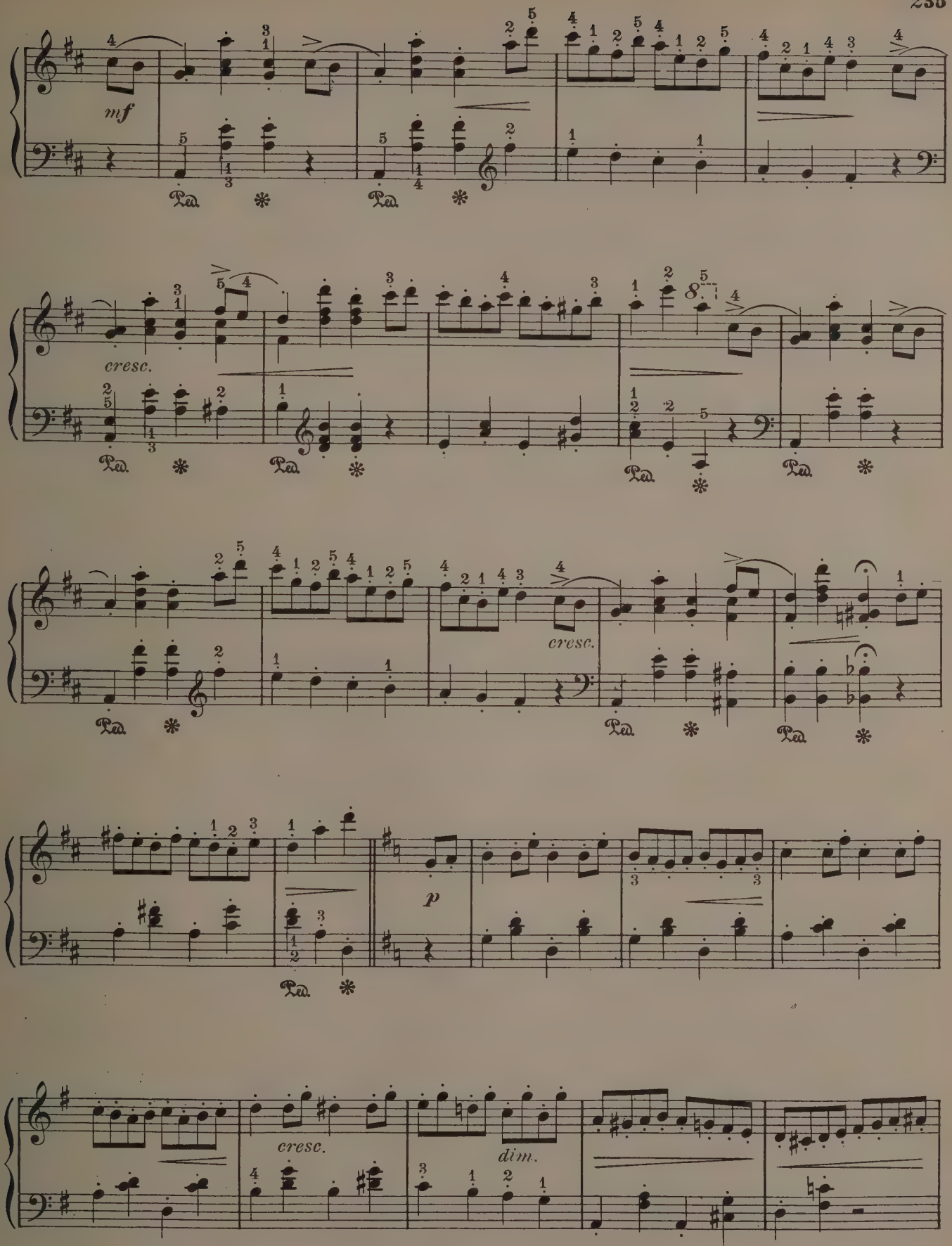
mf
cresc.
cresc.
p
cresc.
dim.

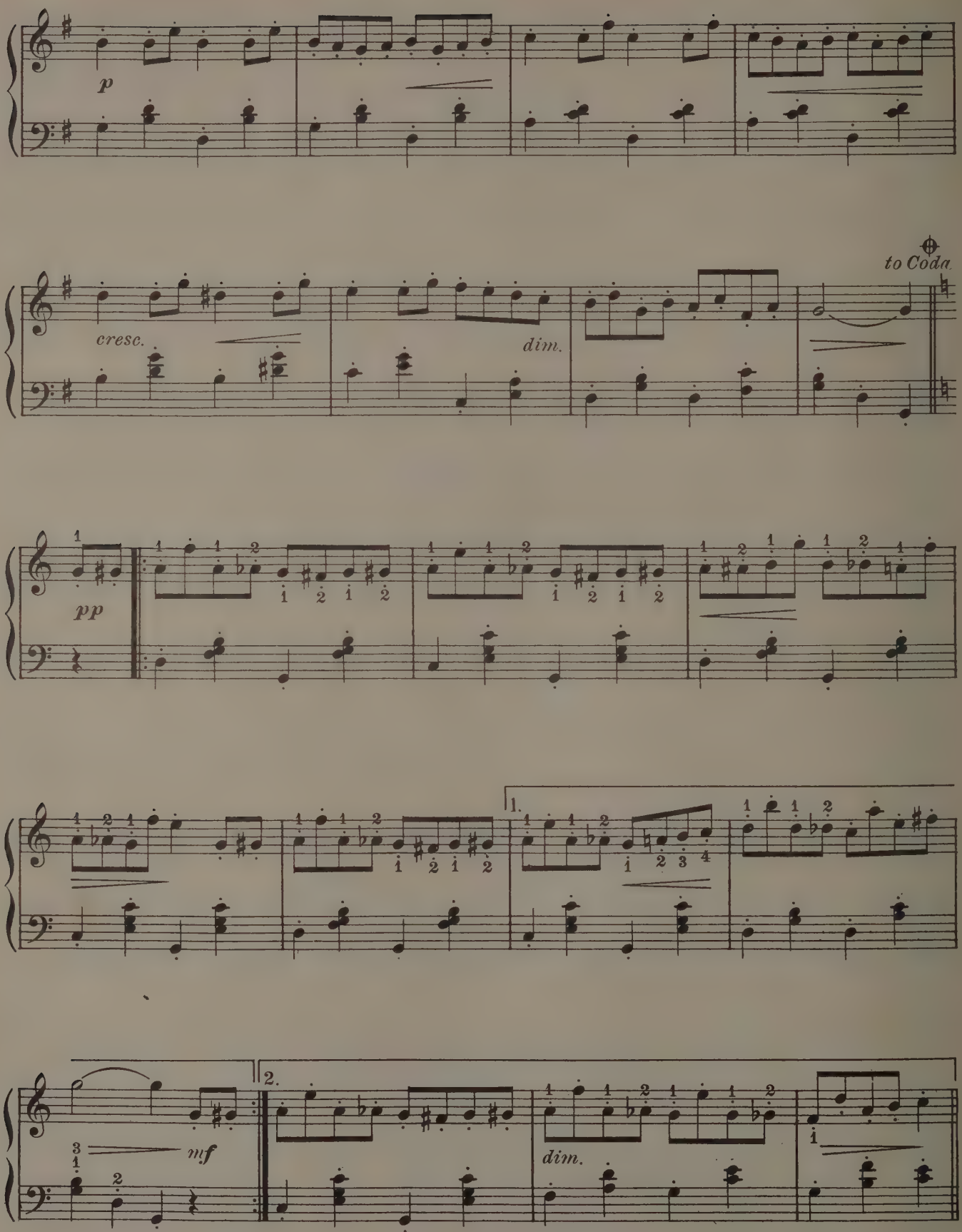
p
cresc.
dim.
to Coda
pp
1.
2.
mf
dim.

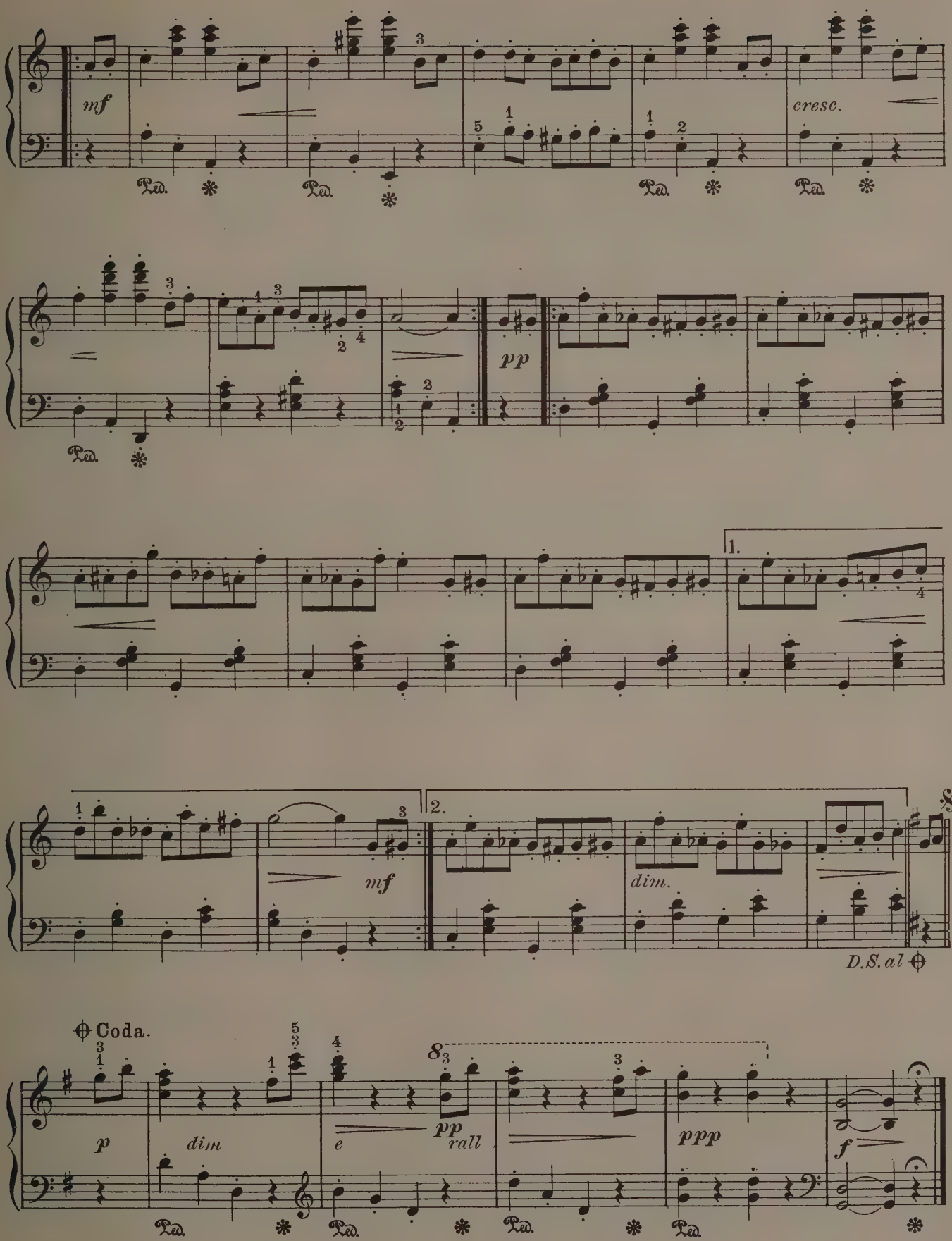
mf
cresc.
pp
1.
2.
mf
dim.
D.S. al ⊕
⊕ Coda.
p
dim
e
pp
rall
ppp
f

Mandolinata
Roman Serenade

E. Paladilhe

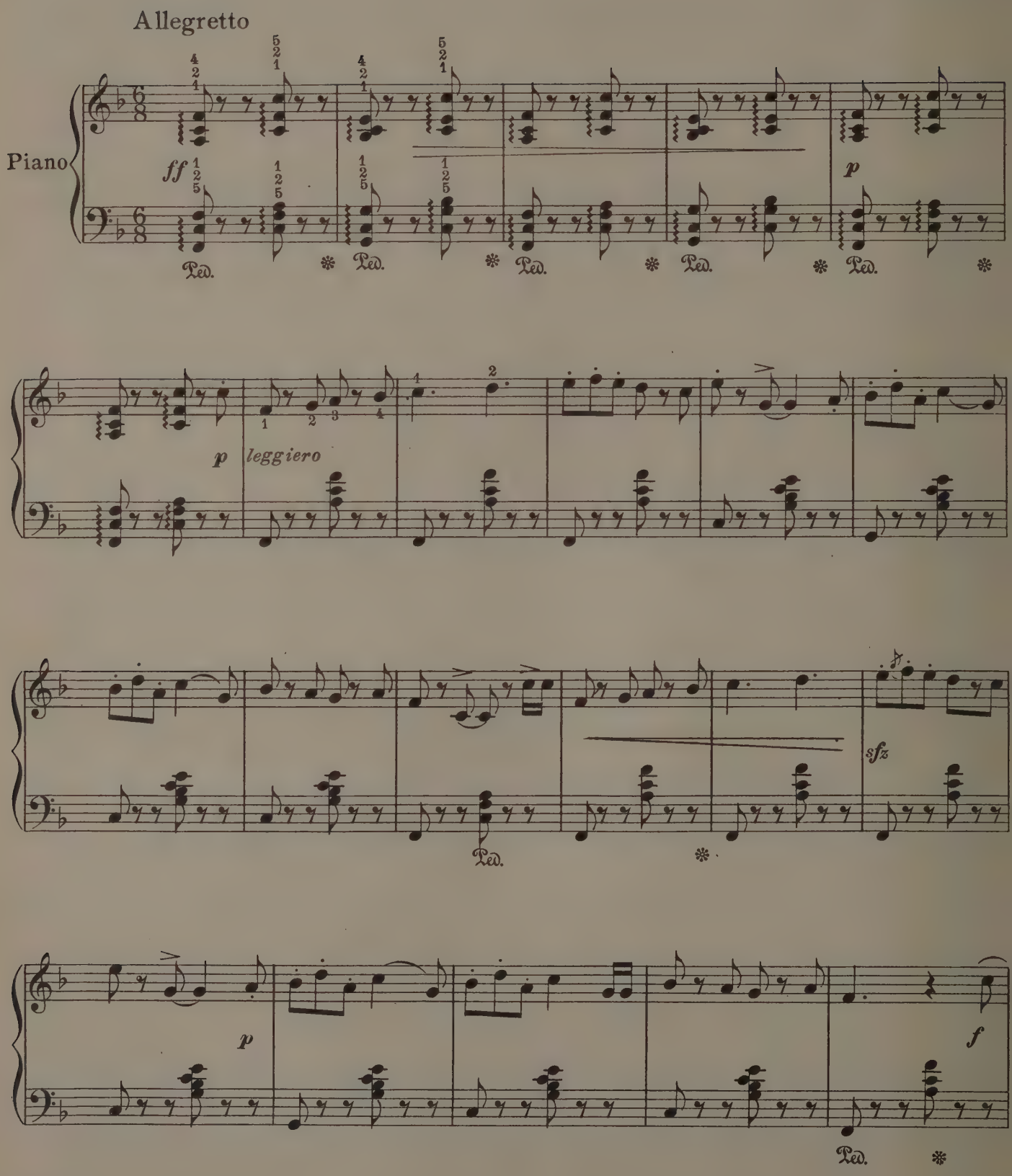

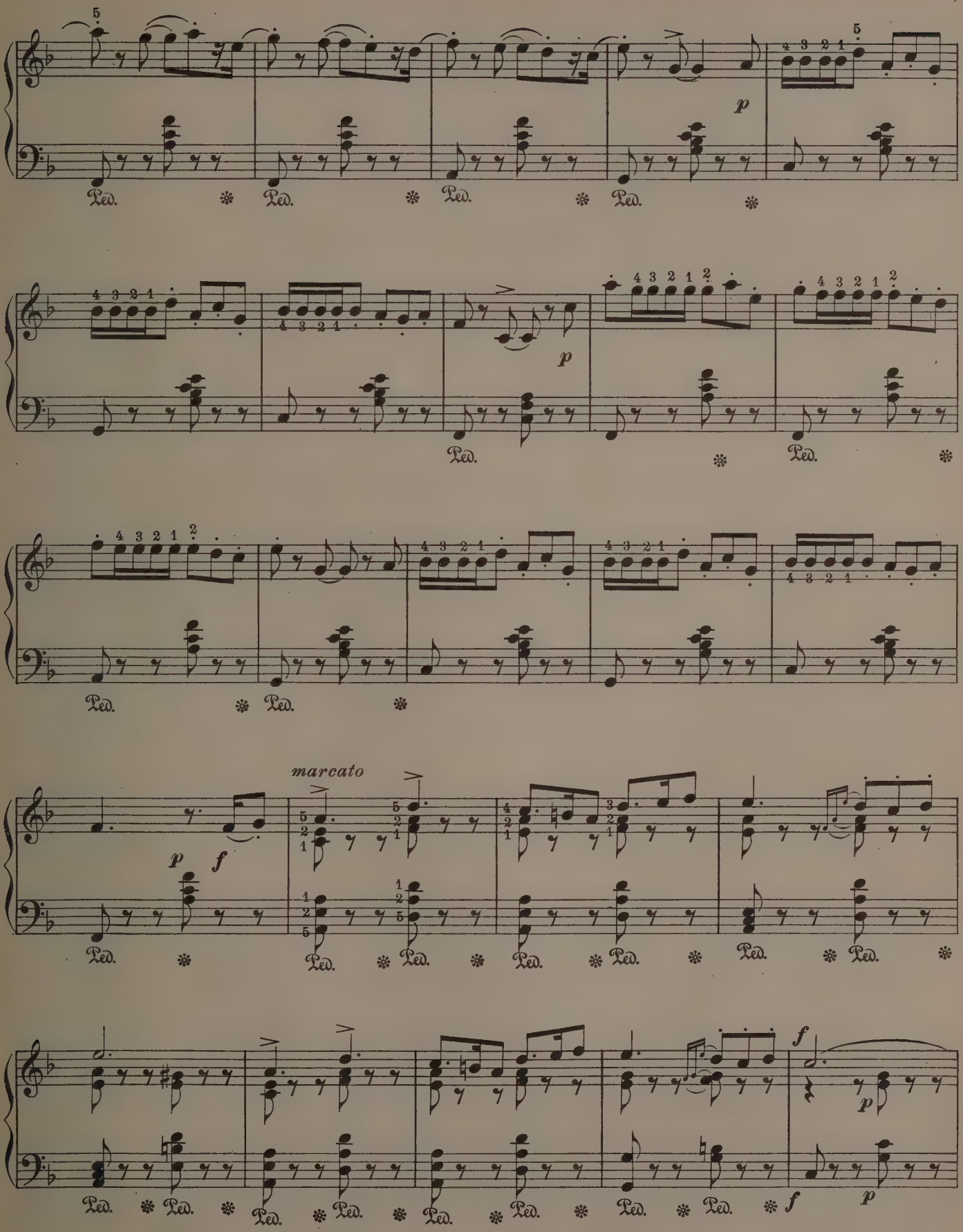
marcato

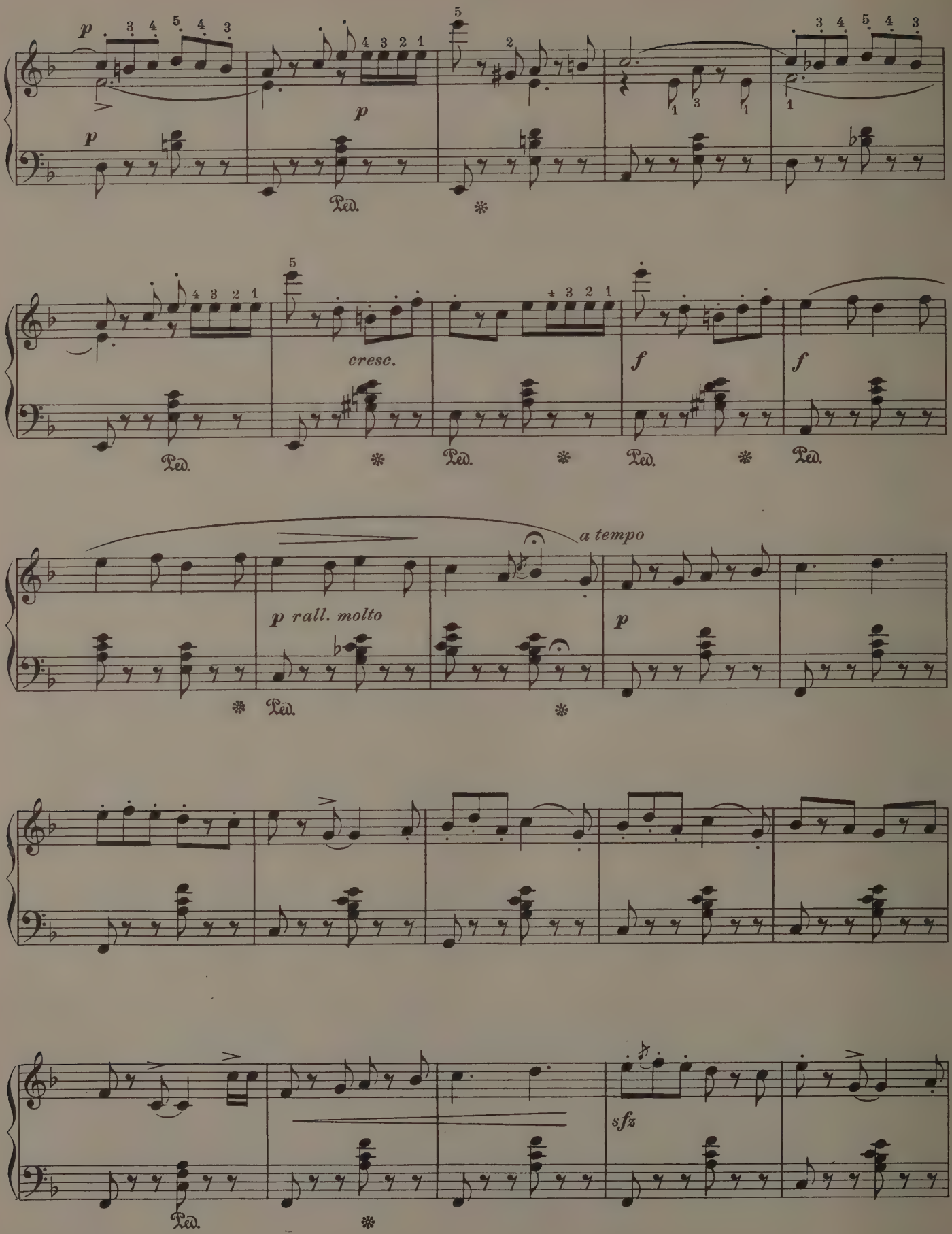
p
p
p
Ped.
cresc.
f
f
a tempo
p rall. molto
p
sfz

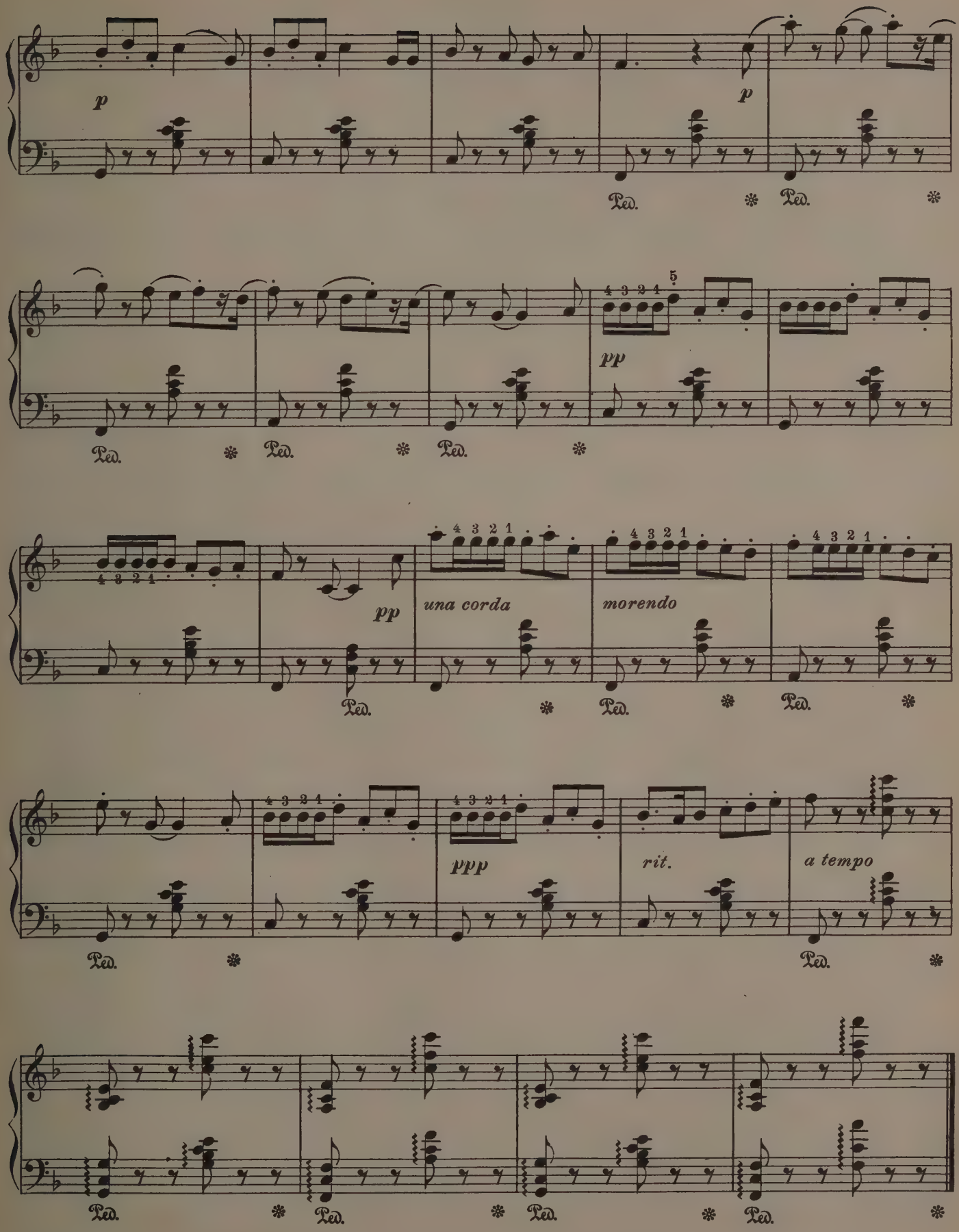
p
p
Ped.
pp
una corda
morendo
ppp
rit.
a tempo

Sylvia
Pizzicato

L. Delibes

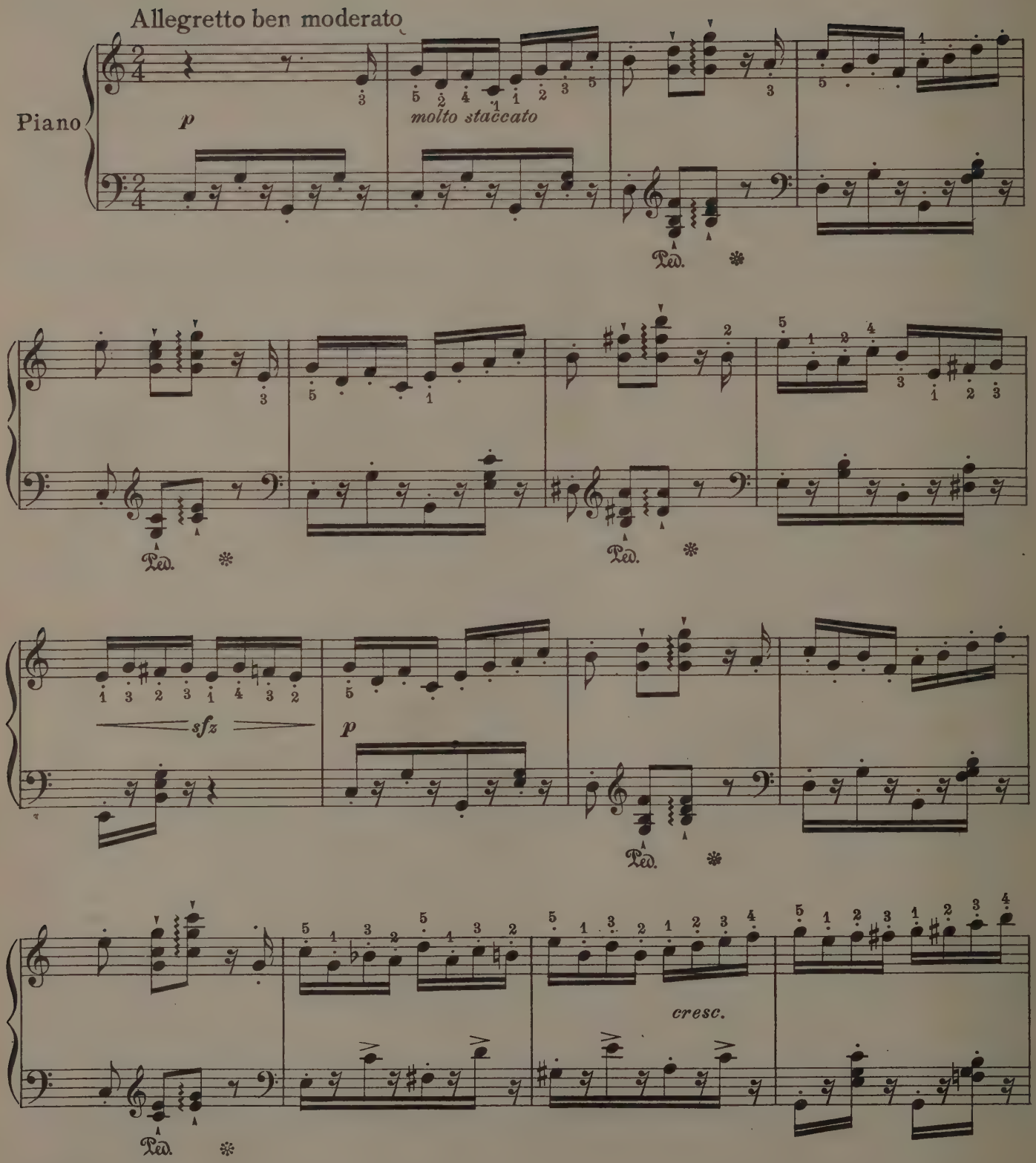

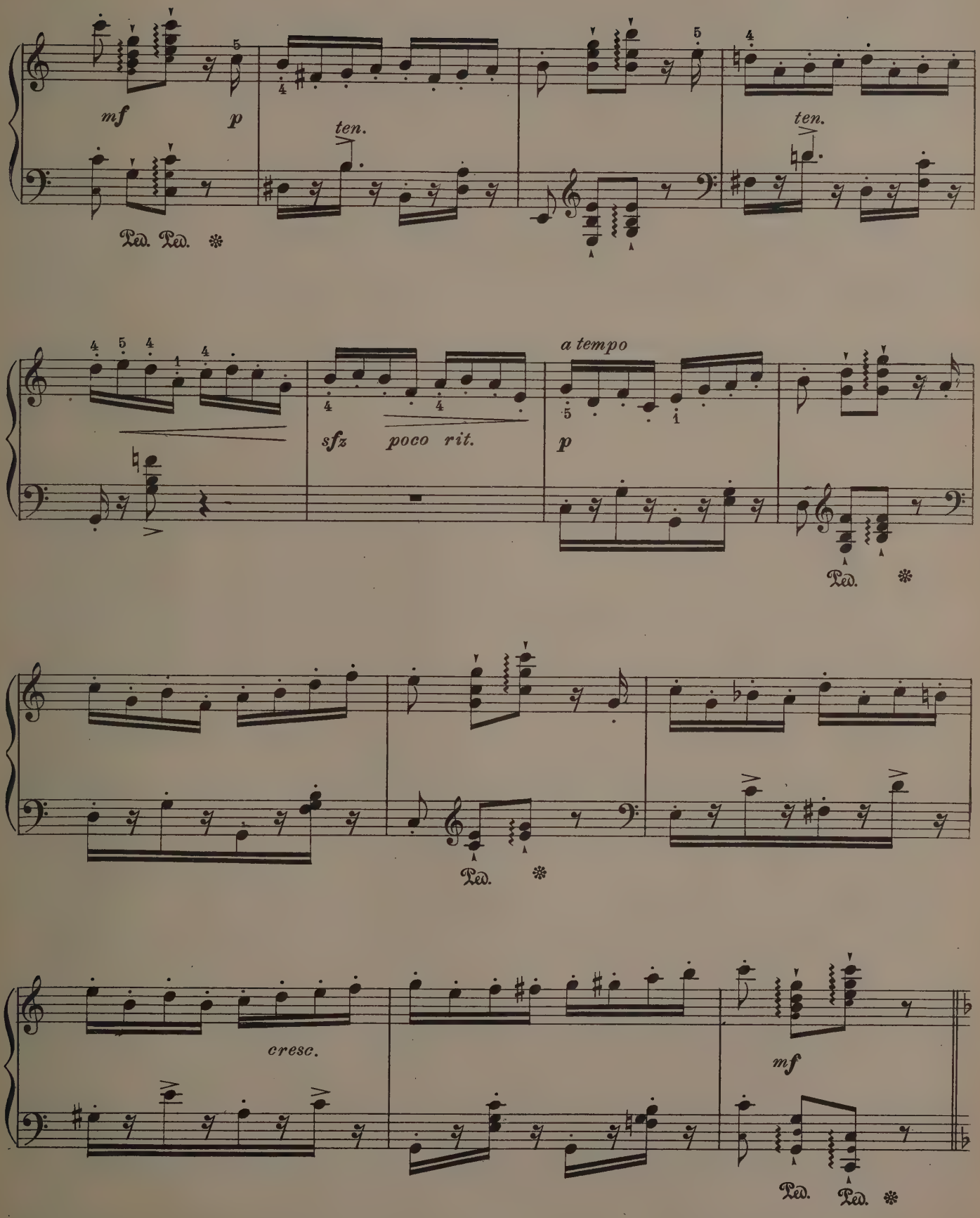
mf
p
ten.
ten.
Ped. Ped.
sfz
poco rit.
a tempo
p
Ped.
Ped.
cresc.
mf
Ped. Ped.

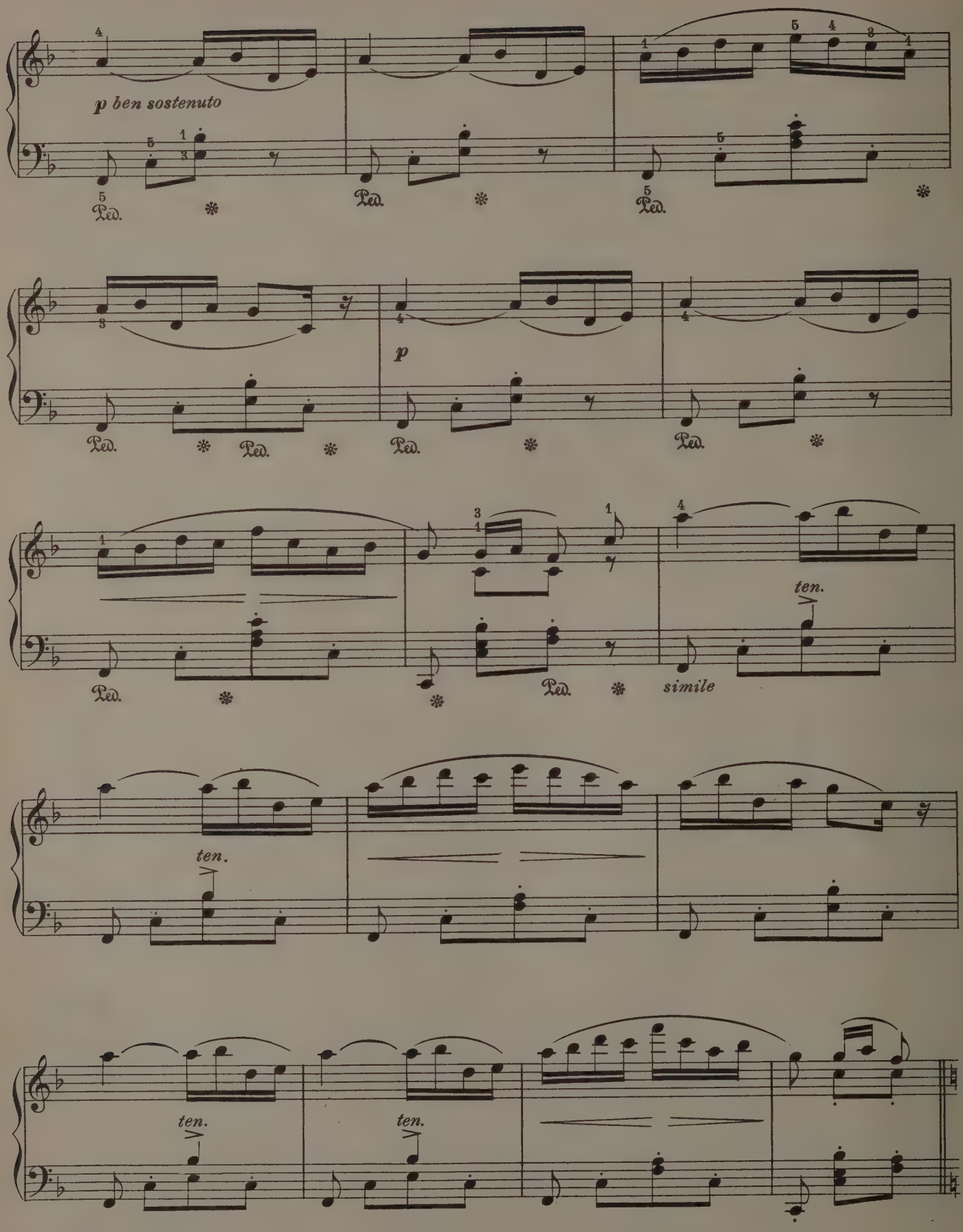
p ben sostenuto
Ped.
p
ten.
simile

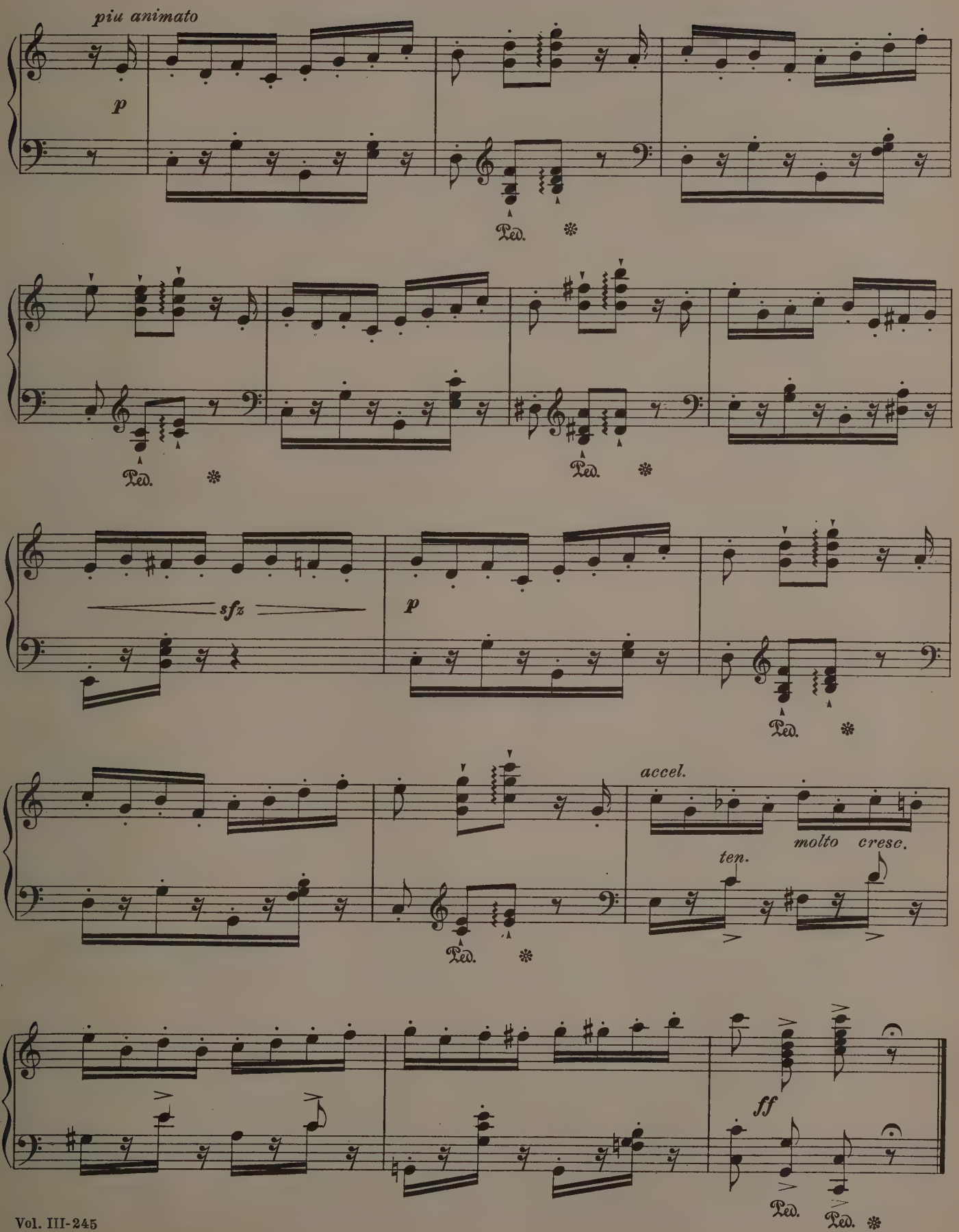
piu animato
p
Ped.
Ped.
Ped.
sfz
p
Ped.
accel.
molto cresc.
ten.
Ped.
ff
Ped.
Ped.

A Hunting Scene
(Descriptive)

Abridged Edition

P. Bucalossi

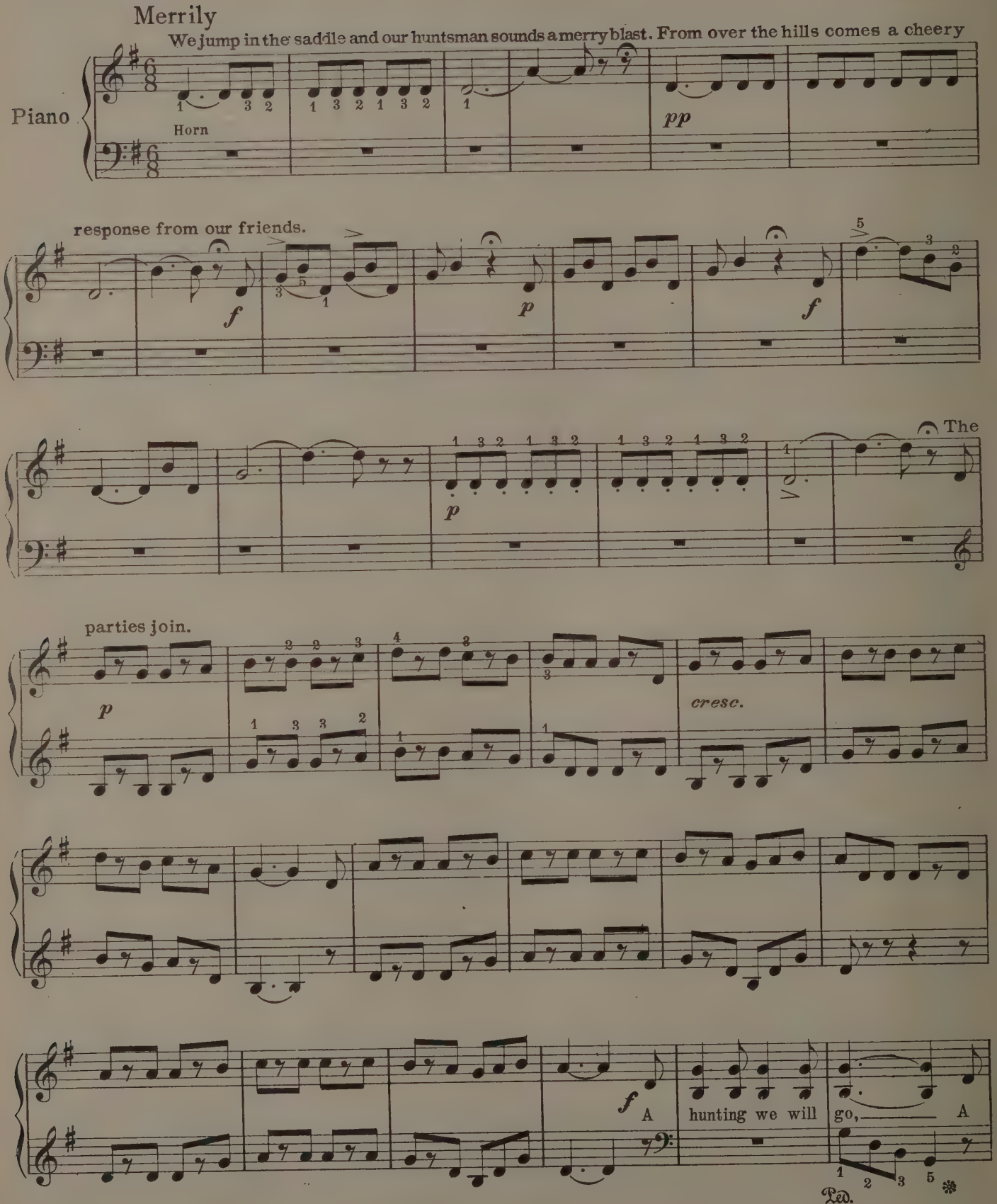

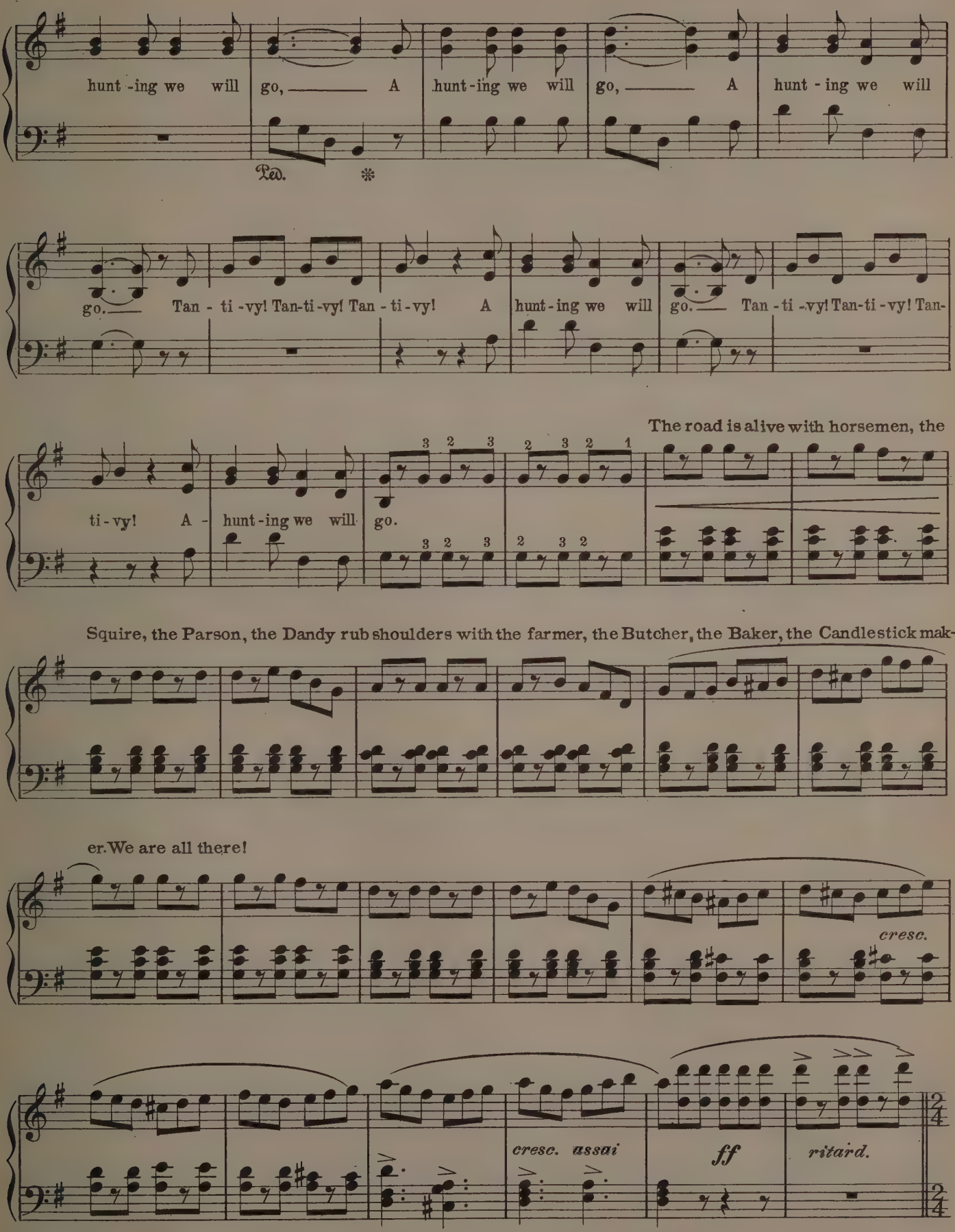
hunt-ing we will go, A hunt-ing we will go, A hunt-ing we will
Ped. *
go. Tan-ti-vy! Tan-ti-vy! Tan-ti-vy! A hunt-ing we will go. Tan-ti-vy! Tan-ti-vy! Tan-
The road is alive with horsemen, the
ti-vy! A- hunt-ing we will go.
Squire, the Parson, the Dandy rub shoulders with the farmer, the Butcher, the Baker, the Candlestick mak-
er. We are all there!
cresc.
cresc. assai
ff
ritard.

Galop

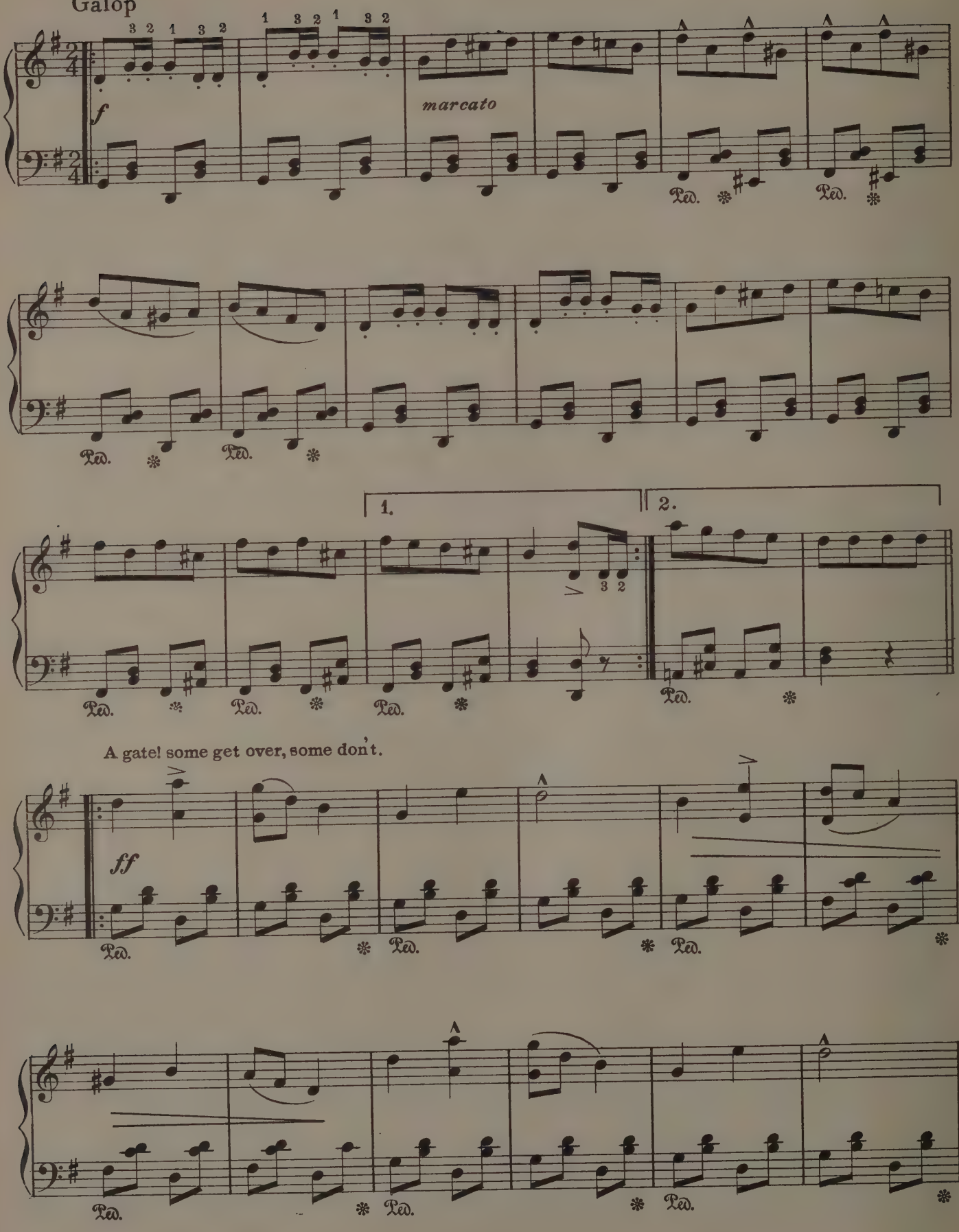

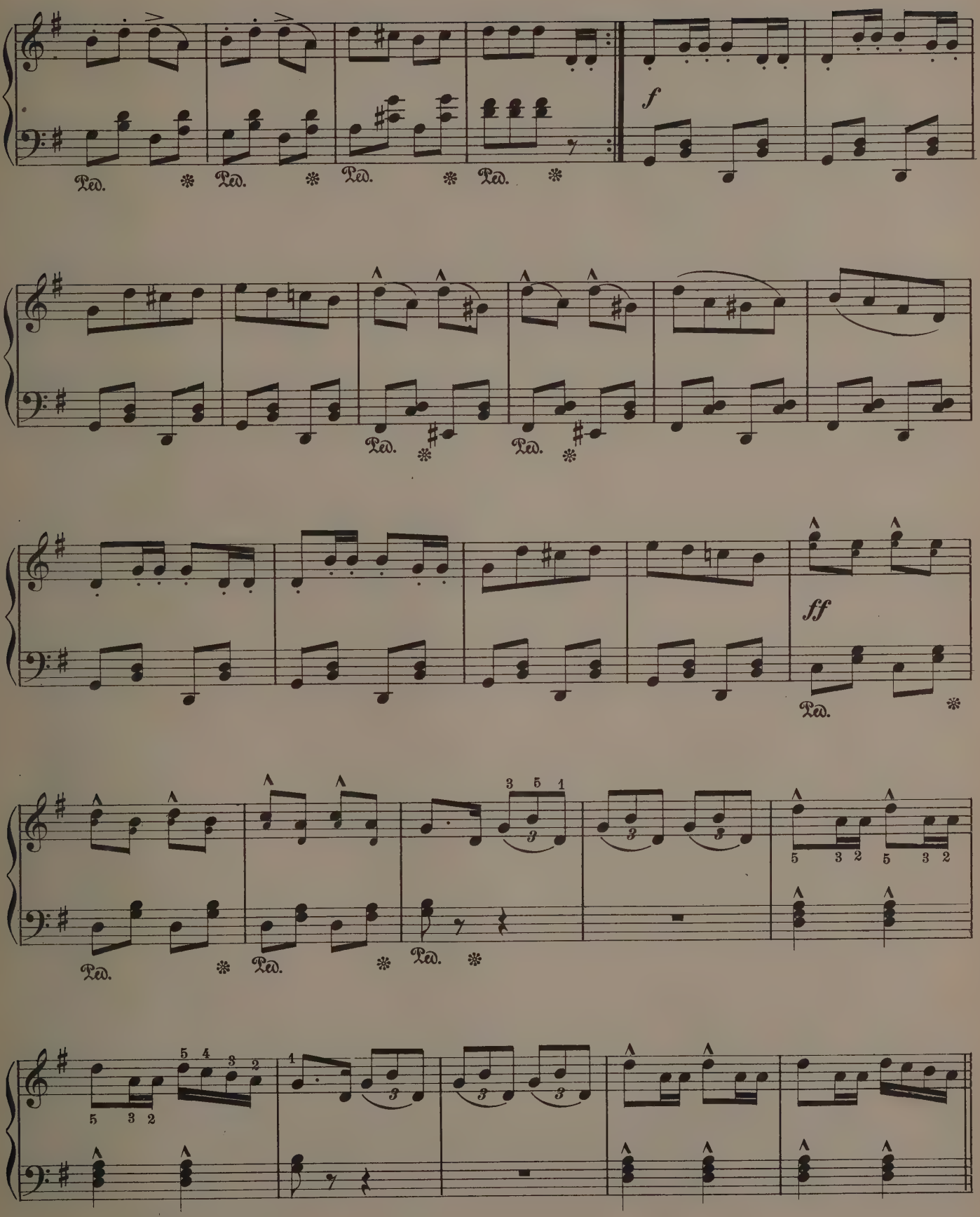
f
ff
Ped.
3 5 1
5 3 2
5 4 3 2
1

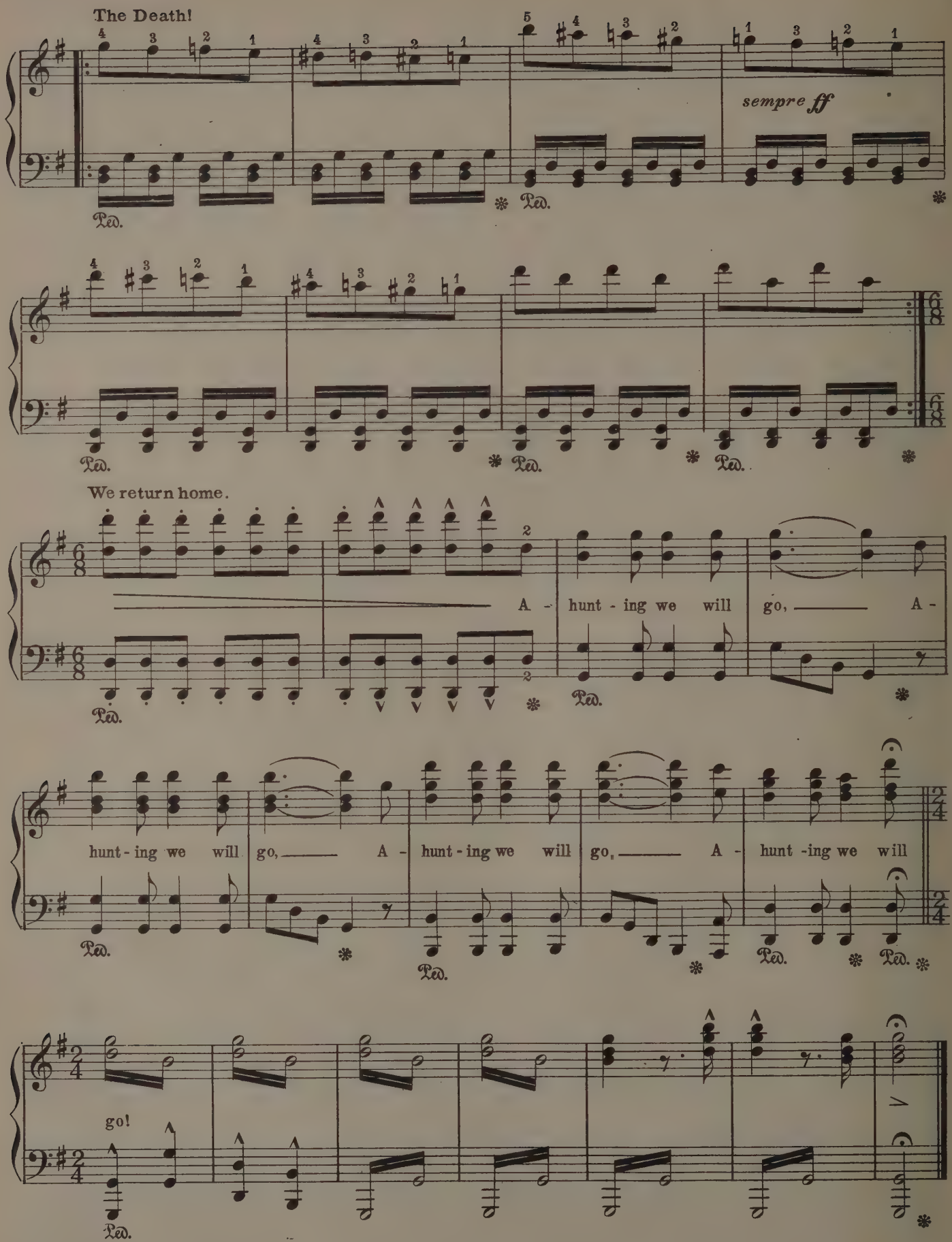
The Death!
sempre ff
Ped.
We return home.
A - hunt - ing we will go, A -
hunt - ing we will go, A - hunt - ing we will go, A - hunt - ing we will
go!

The Alp-Maid's Dream

Aug. Labitzky.

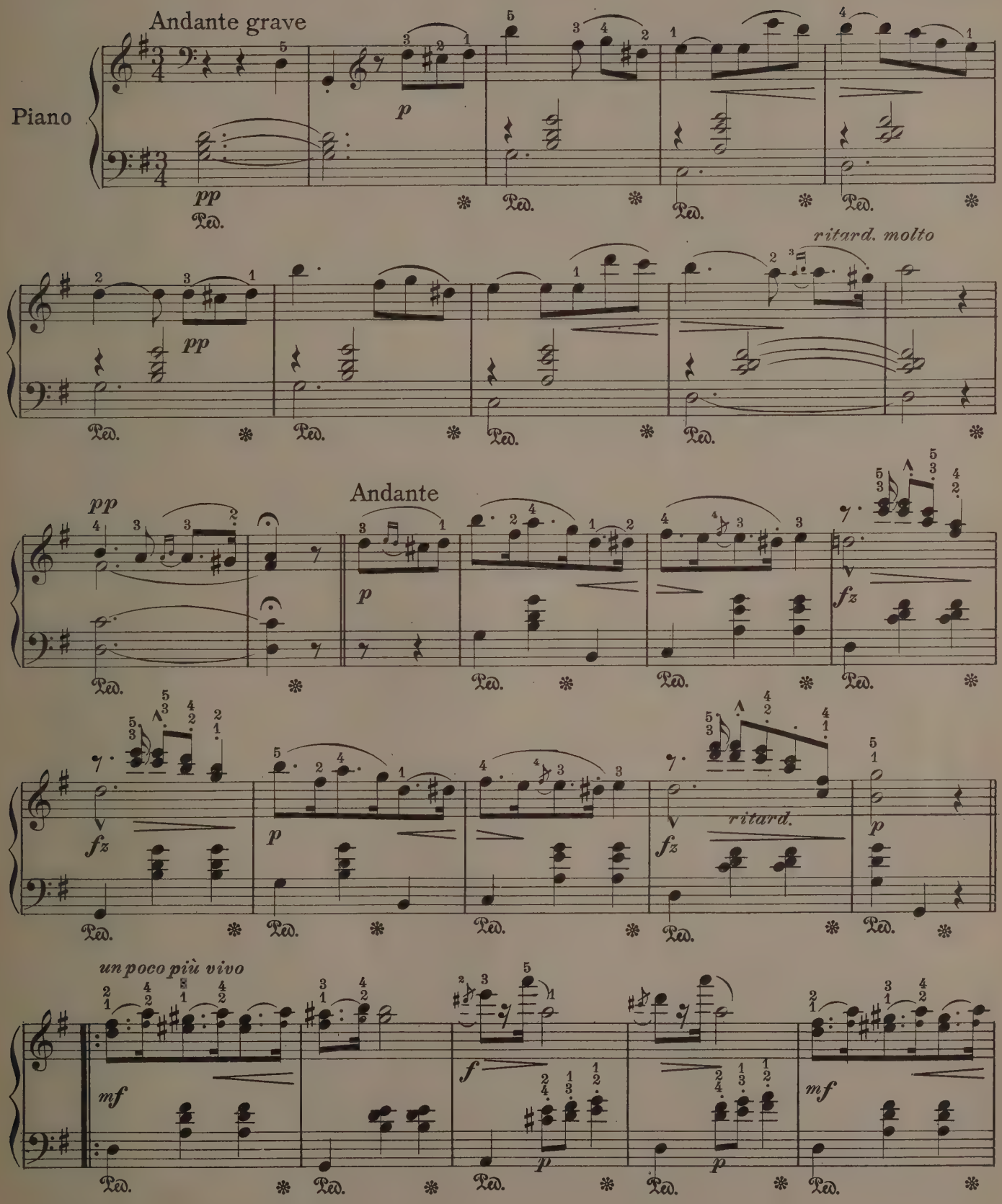

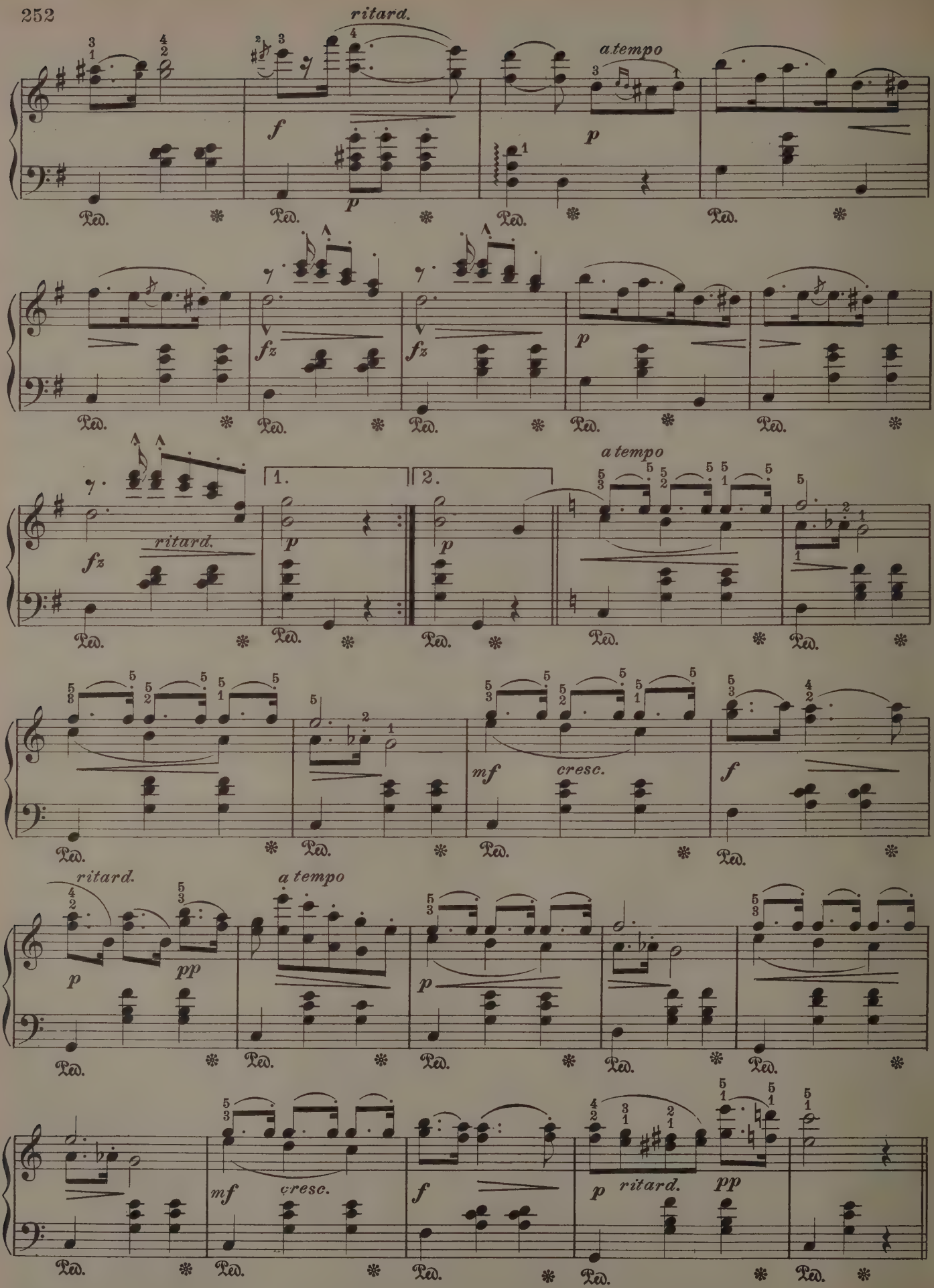
ritard.
a tempo
f
p
fz
1.
2.
mf
cresc.
pp
Ped.

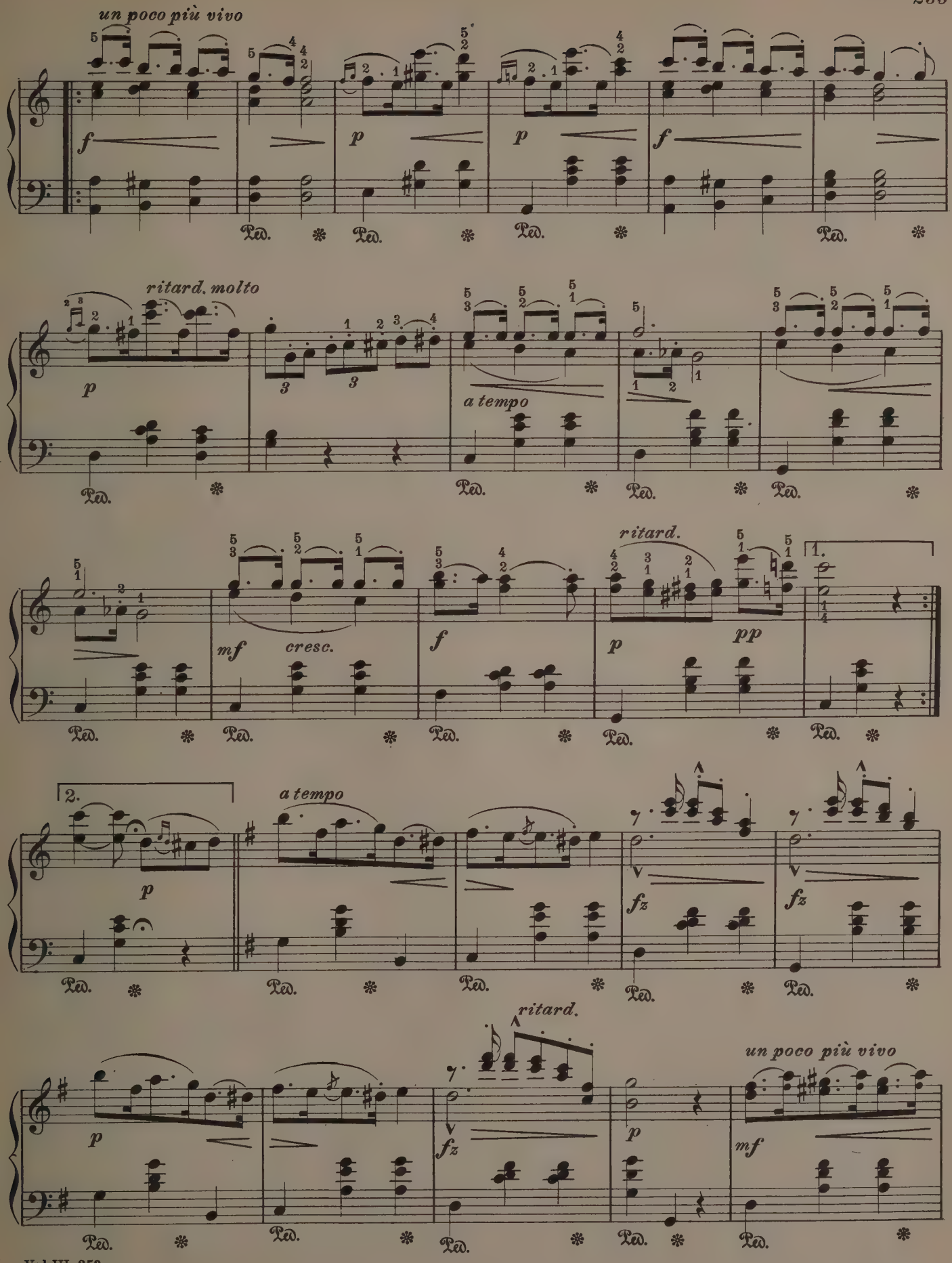
un poco più vivo
ritard. molto
a tempo
ritard.
1.
2.
a tempo
ritard.
un poco più vivo

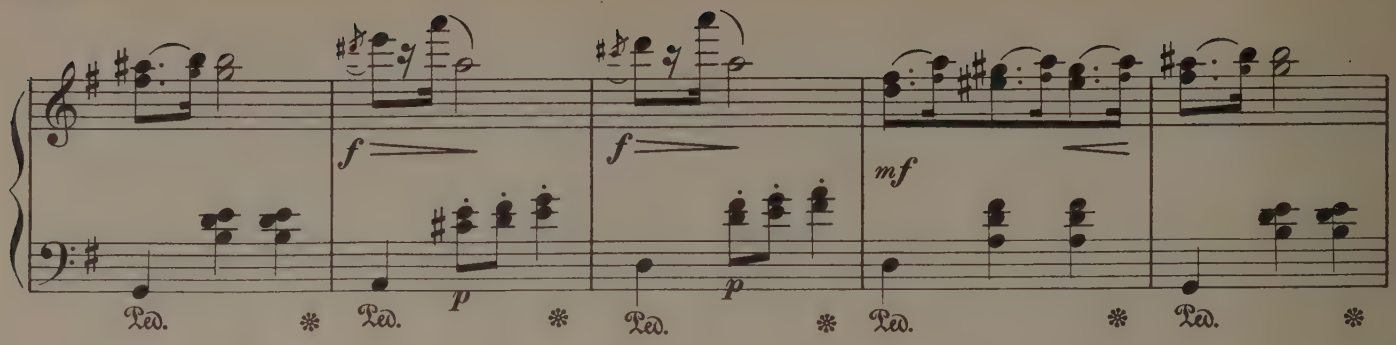
f
f
mf
p
p
Ped.

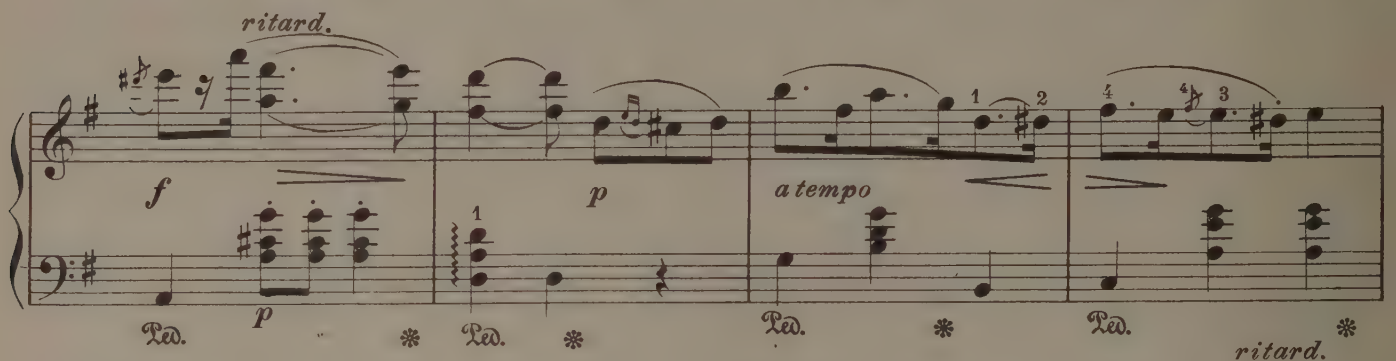
ritard.
f
p
p
a tempo
Ped.

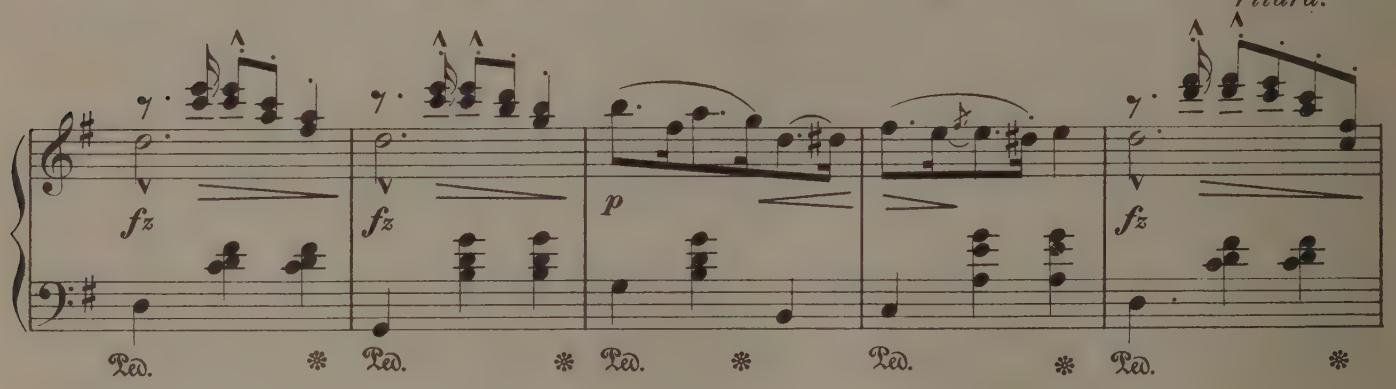
ritard.
fz
fz
p
fz
Ped.

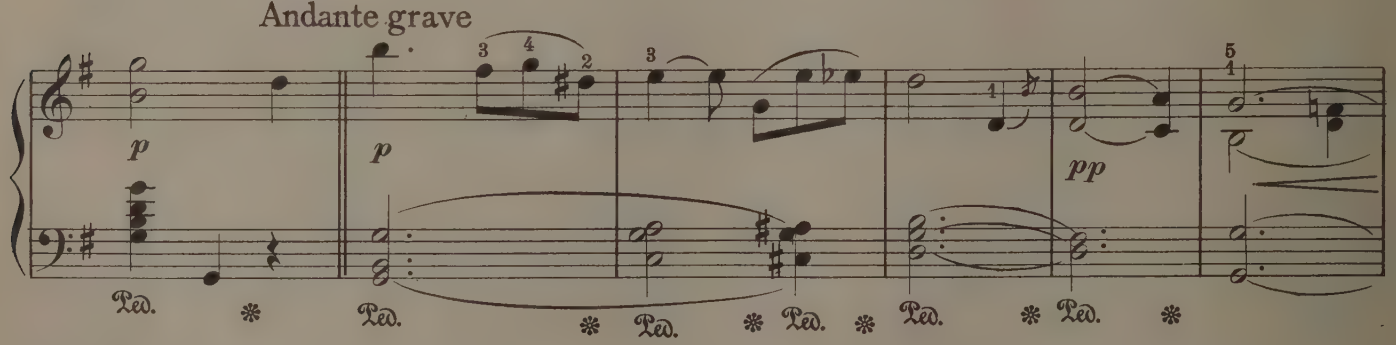
Andante grave
p
p
pp
Ped.

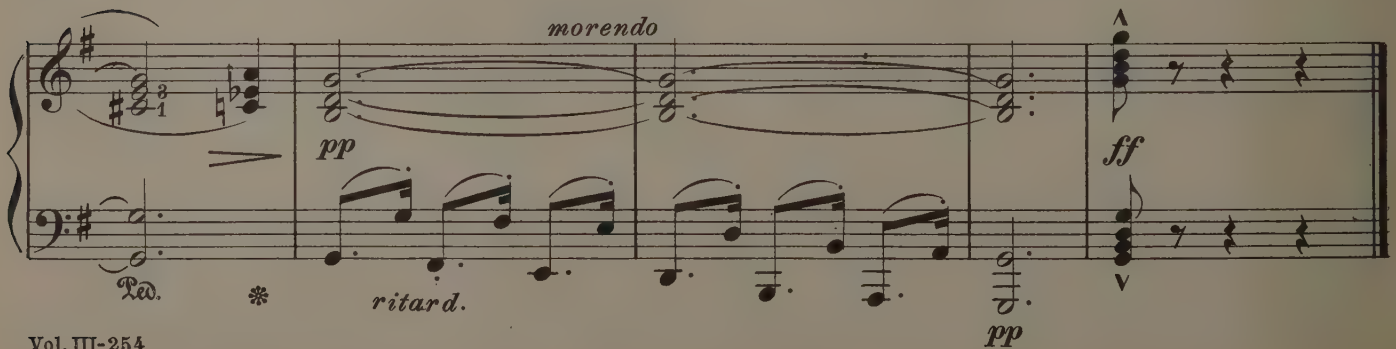
morendo
pp
ff
ritard.
pp
Ped.

Les Sylphes

Impromptu Valse

Original Key E♭

G. Bachmann

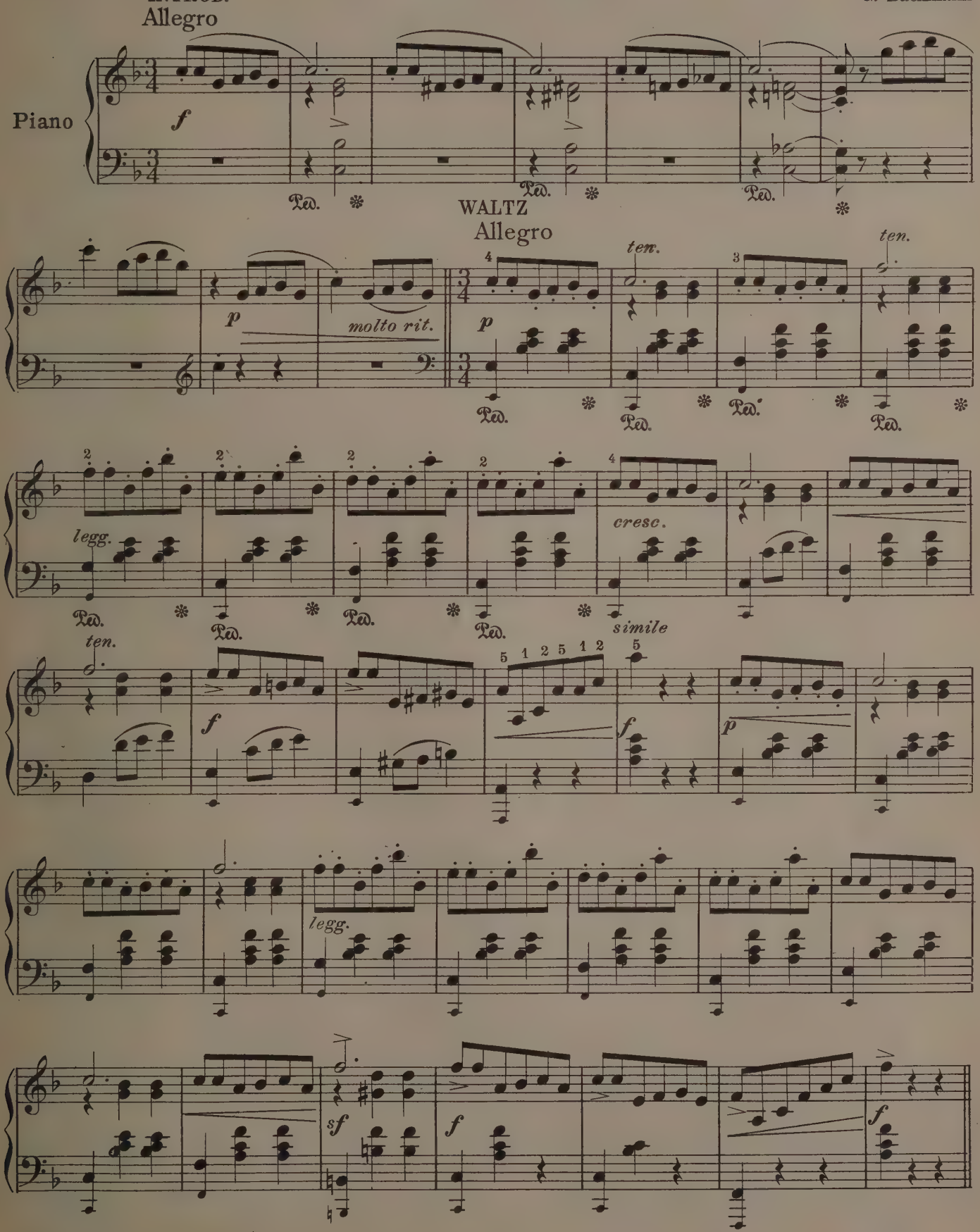

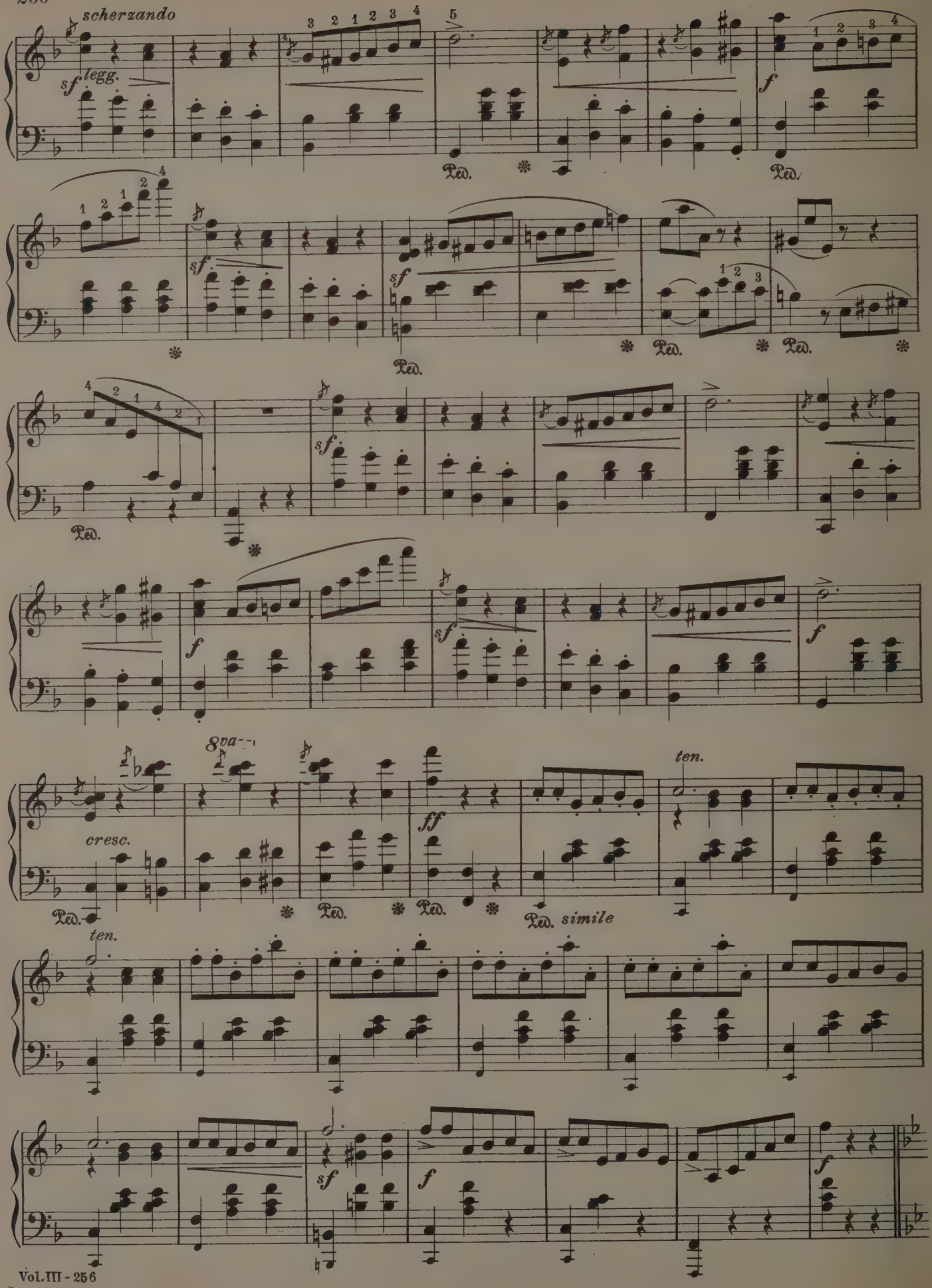
scherzando
sf legg.
Ped.
f
sf
8va
cresc.
ff
ten.
simile

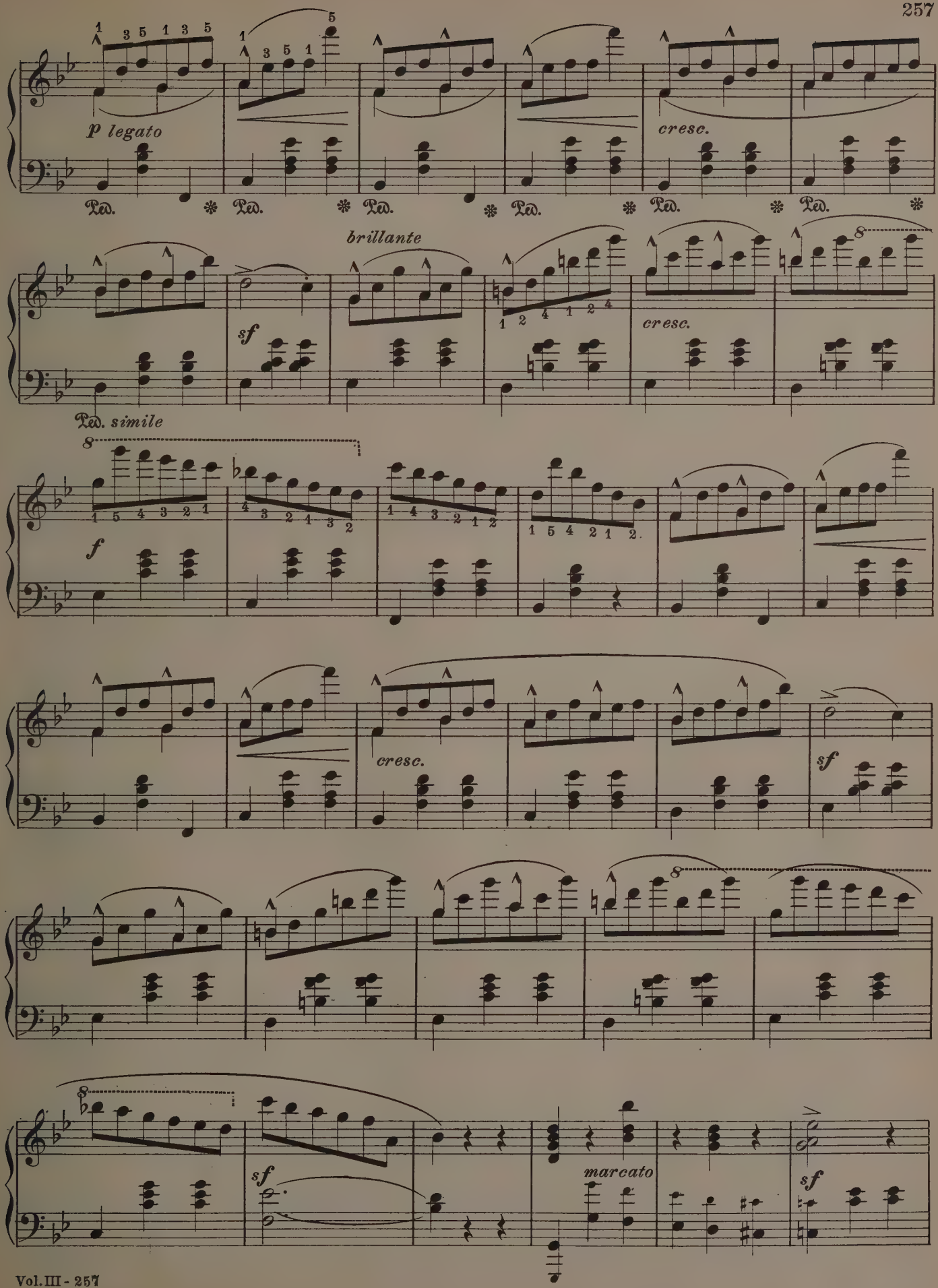
p legato
cresc.
brillante
sf
cresc.
Ped. simile
f
cresc.
sf
sf
marcato
sf

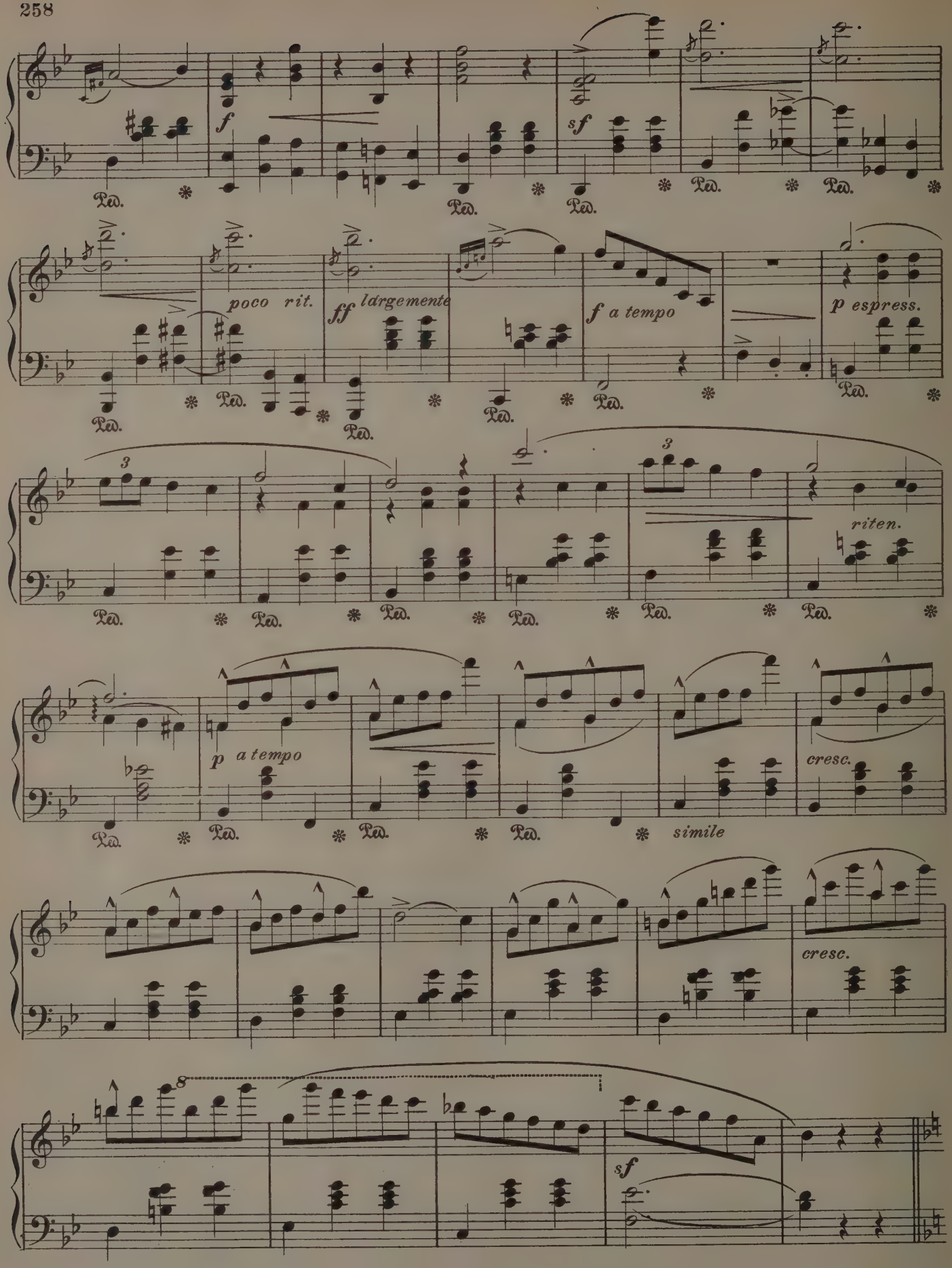
f
sf
poco rit.
ff largemente
f a tempo
p espress.
riten.
p a tempo
cresc.
simile
cresc.
sf

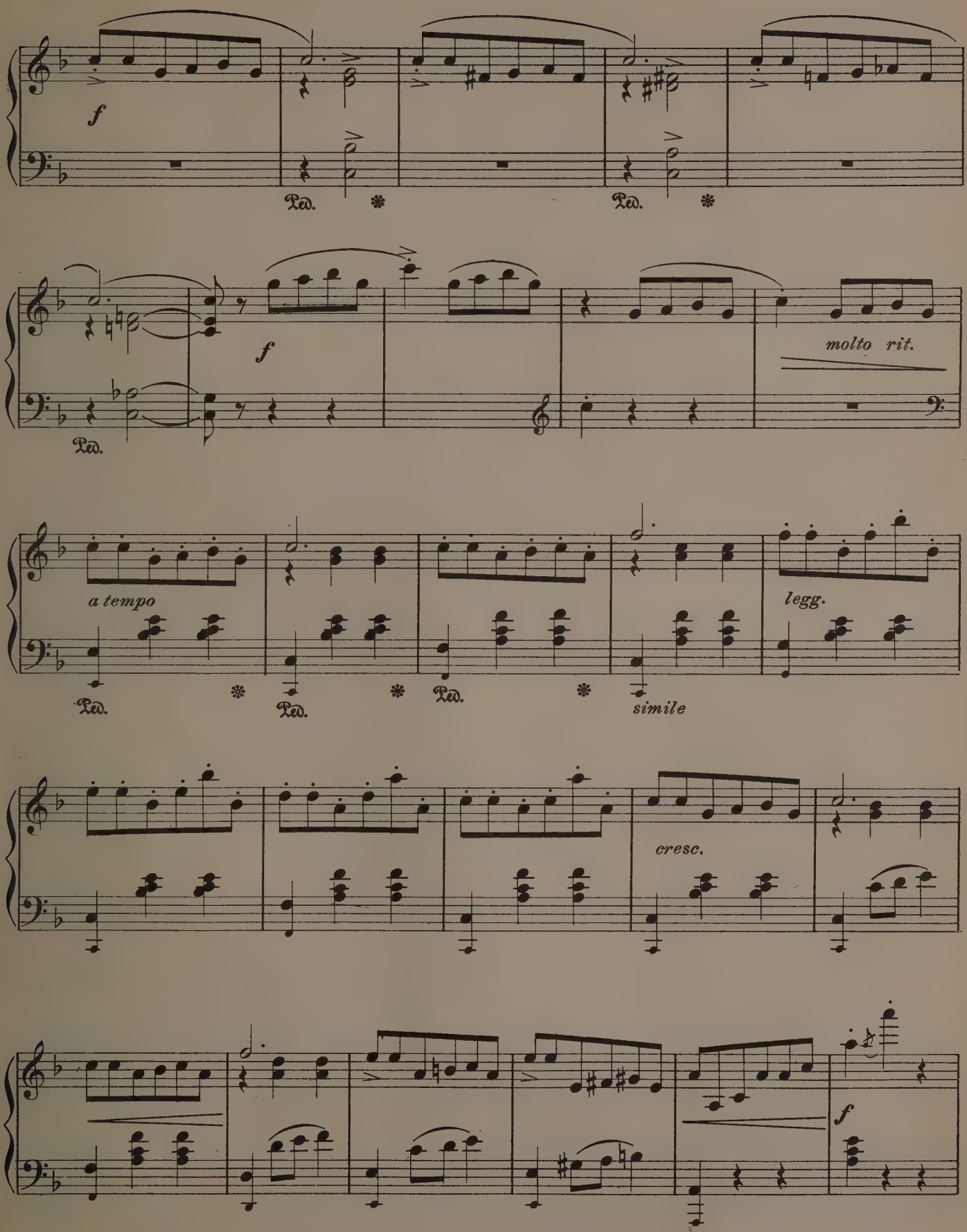
f
Ped.
Ped.
f
molto rit.
Ped.
a tempo
Ped.
Ped.
Ped.
simile
legg.
cresc.
f

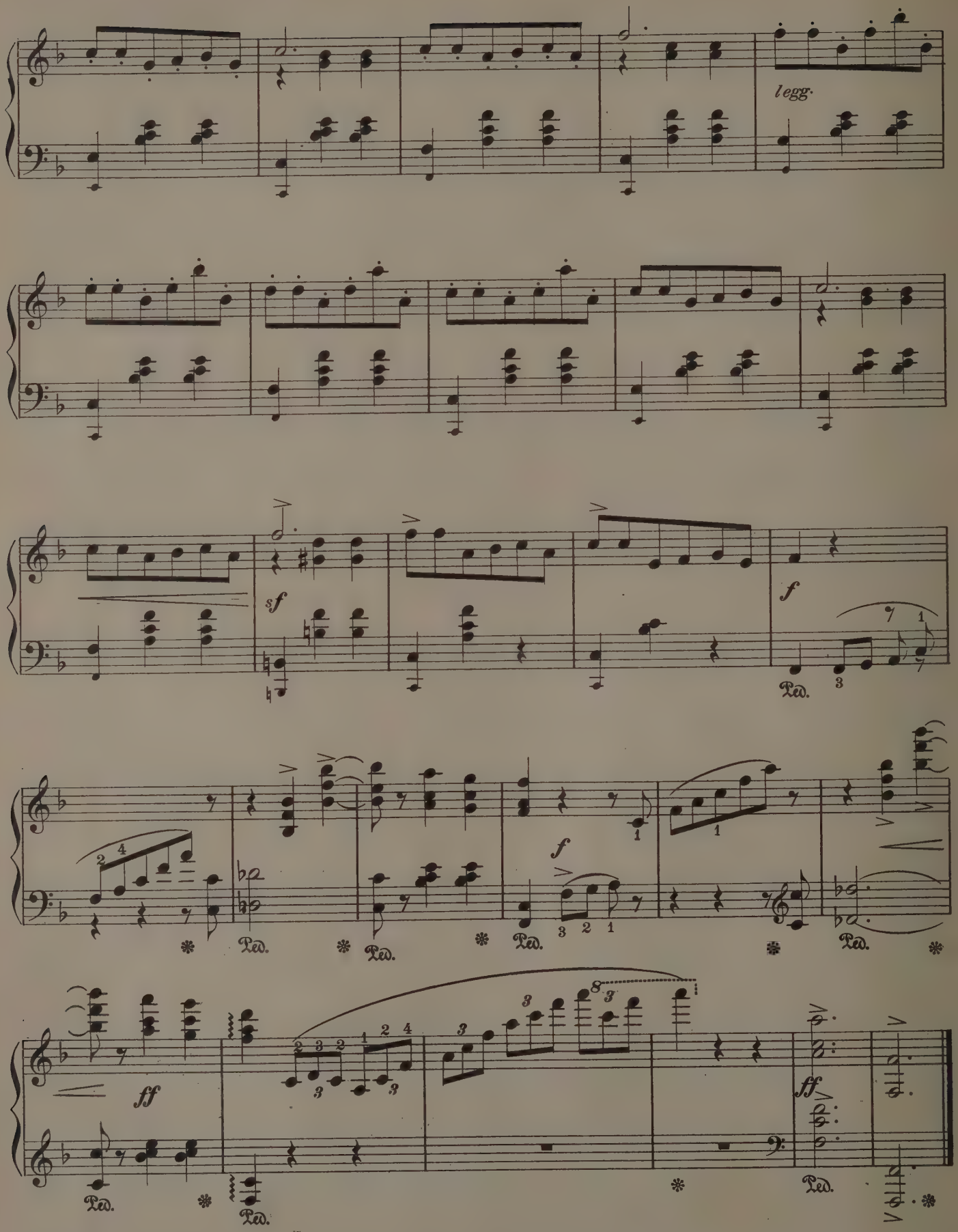
legg.
sf
f
Ped.
f
Ped.
Ped.
Ped.
Ped.
ff
Ped.
Ped.
ff
Ped.

The Storm

H. Weber

Andantino (Shepherd's Song)

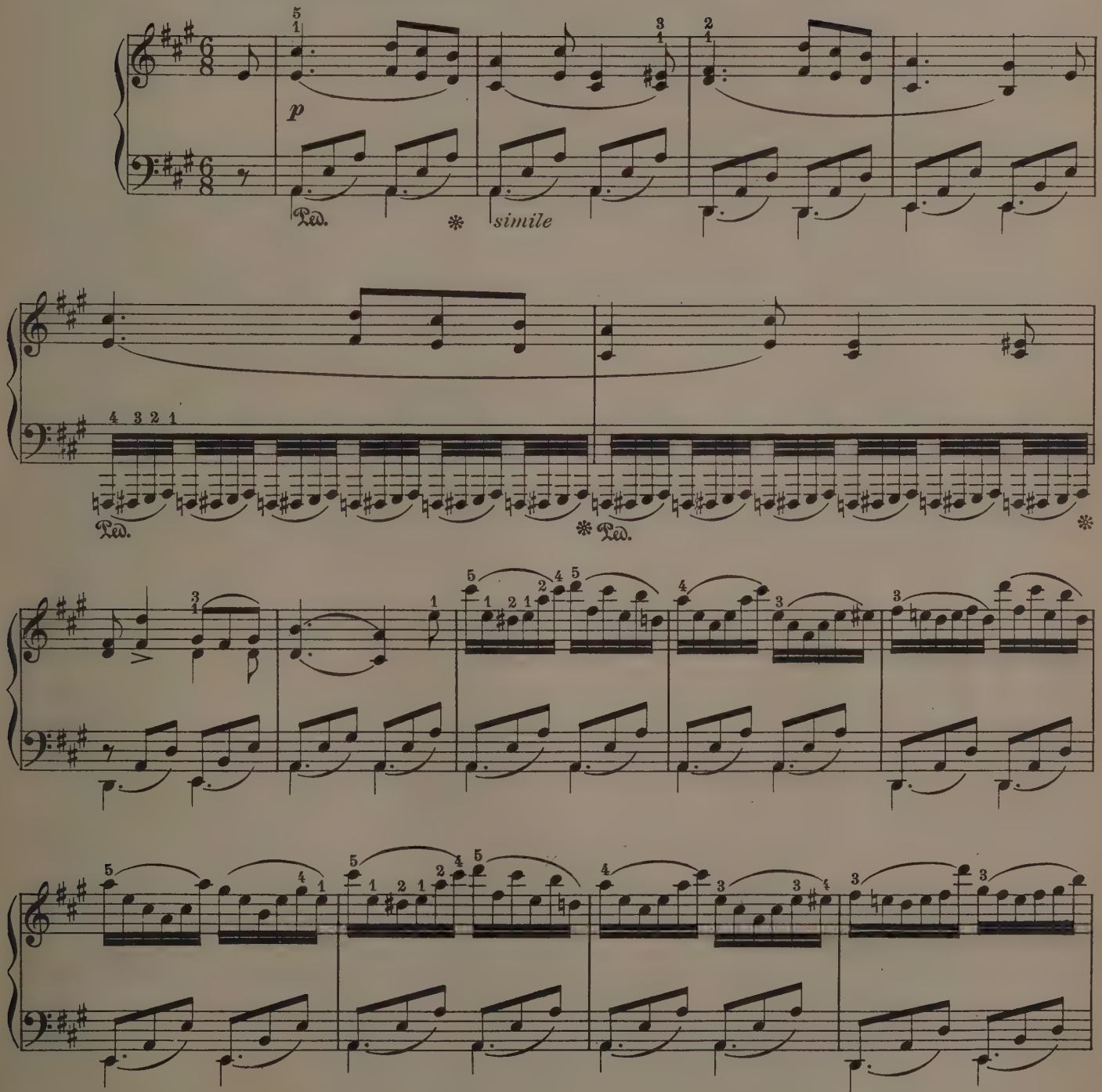

The following is the idea conveyed by this composition: A shepherd is going home with his flock — while he is playing an air on his flute a storm approaches. The thunder, the roaring of the water, the crash of trees, and the fire-bells are to be heard in succession.

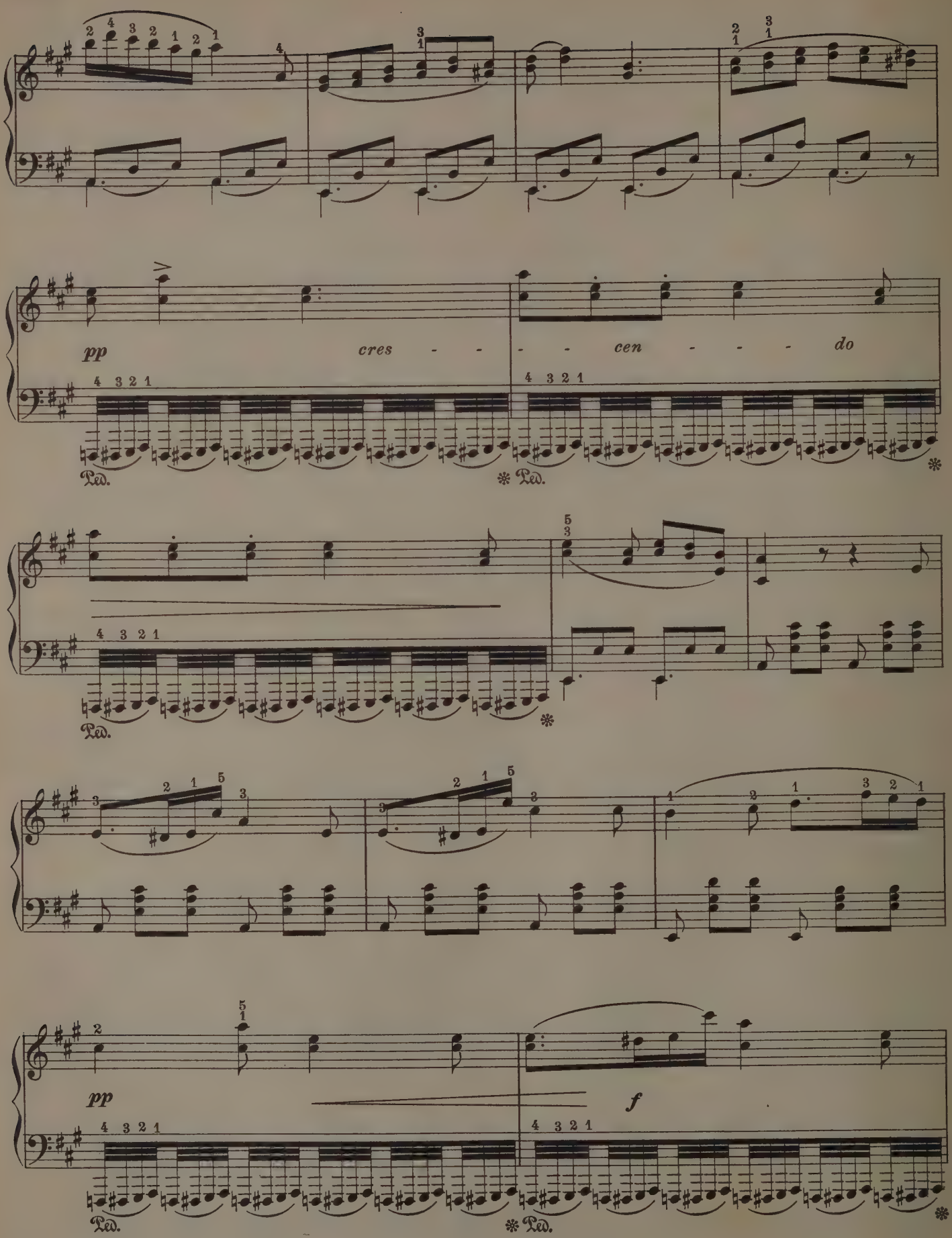
pp
cres - - - cen - - - do
Ped.
Ped.
pp
f
Ped.
Ped.

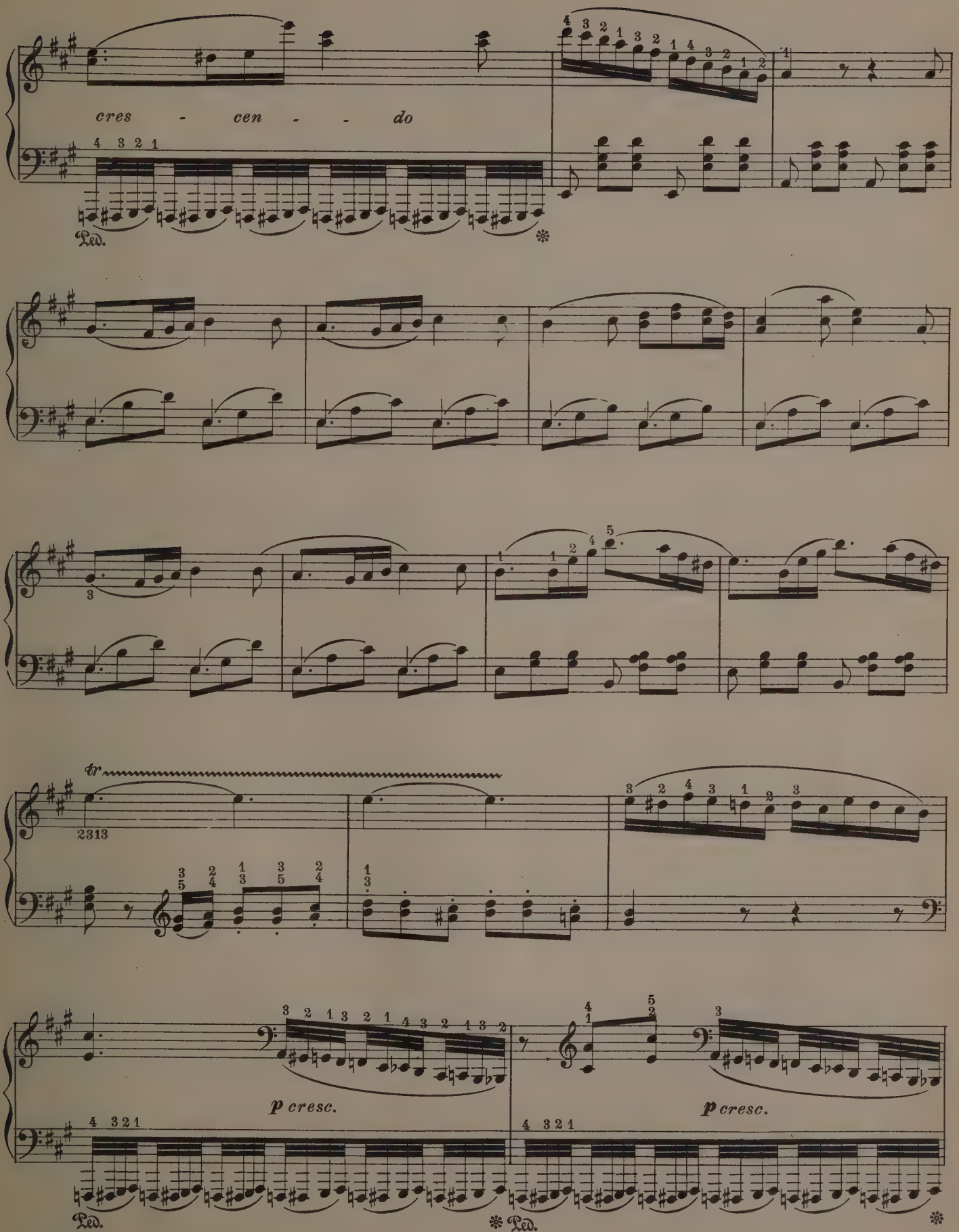
cres - cen - - do
Ped.
tr
2313
p cresc.
p cresc.
Ped.
Ped.

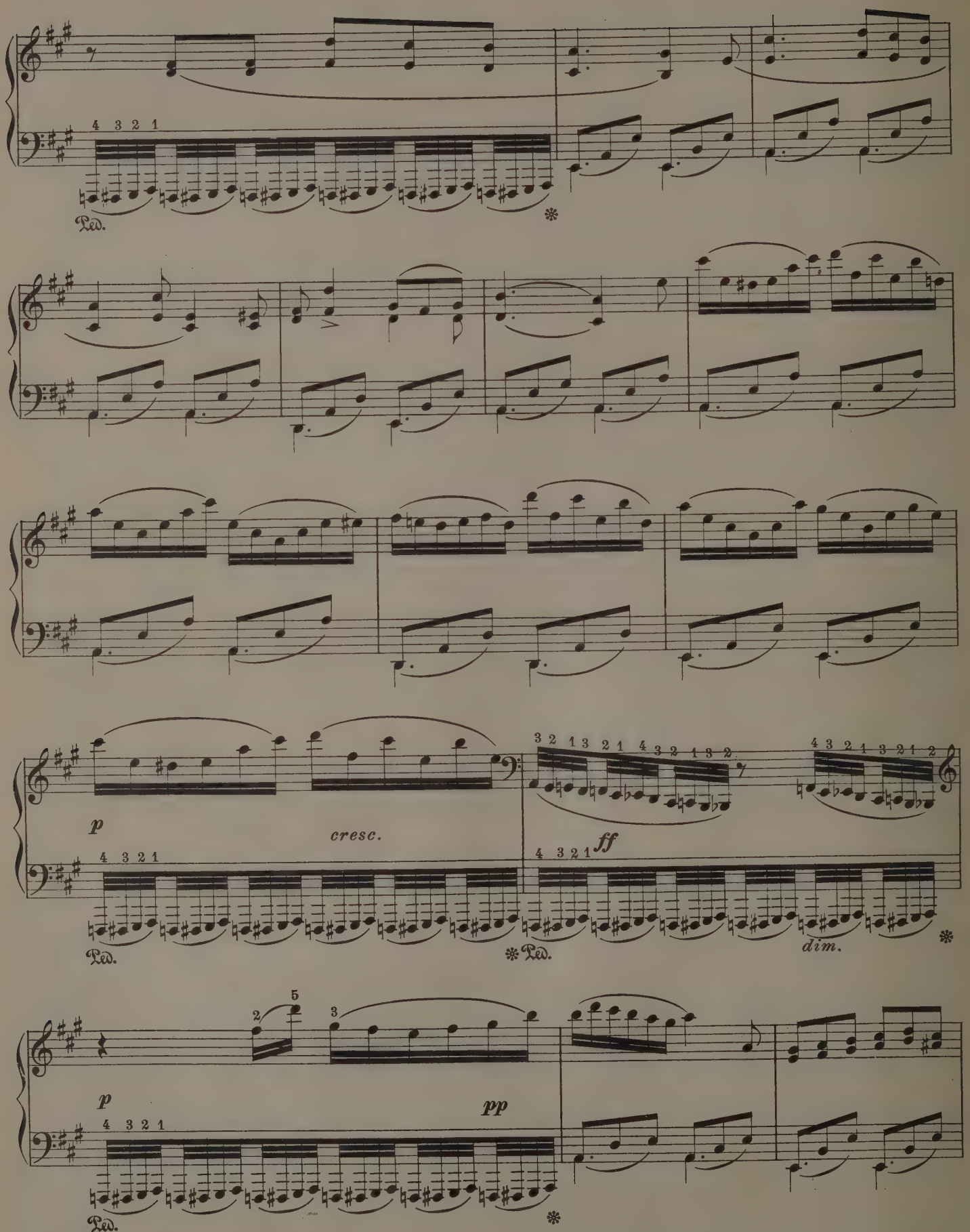
Ped.
p
cresc.
ff
dim.
pp

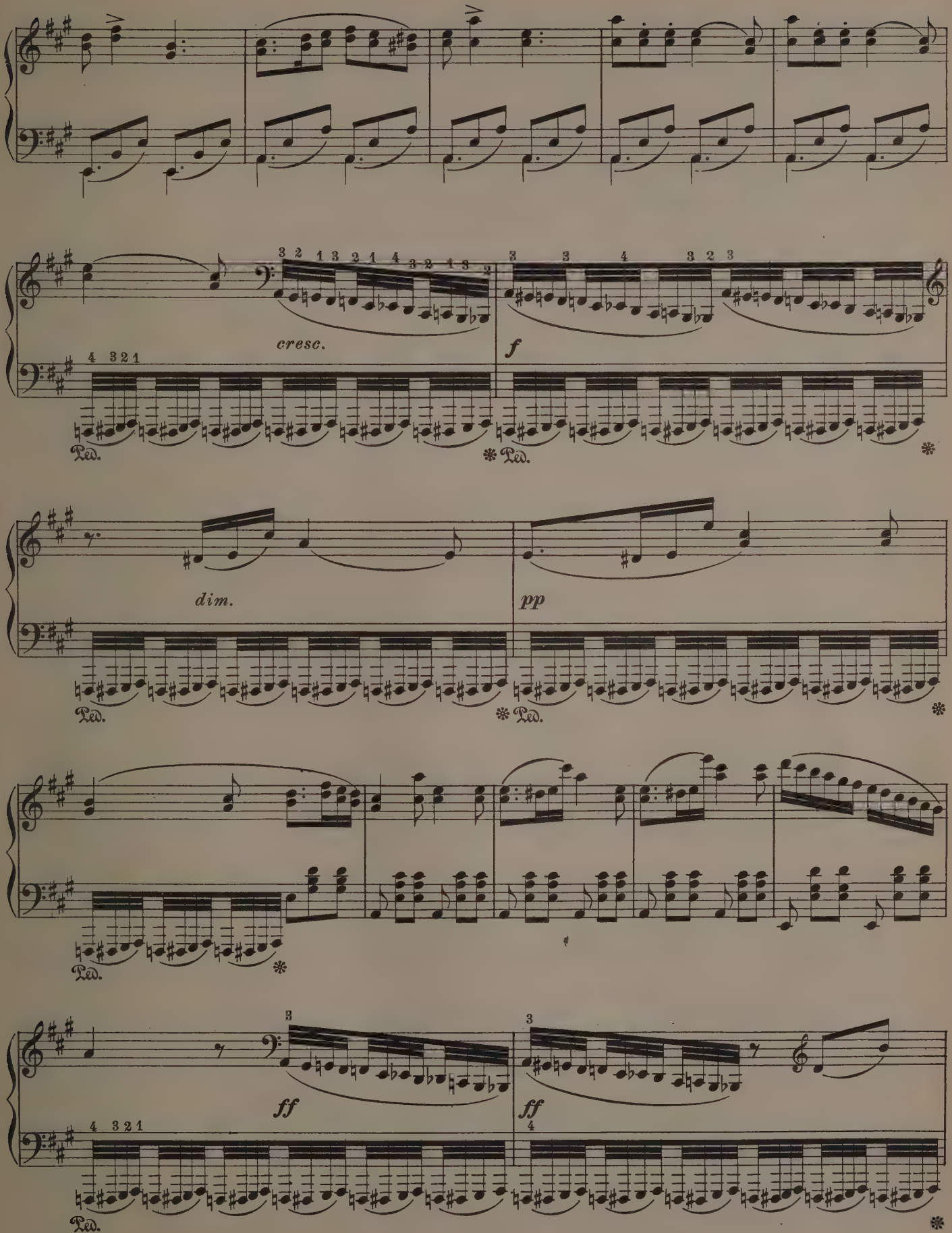
cresc.
f
dim.
pp
ff
ff
Ped.

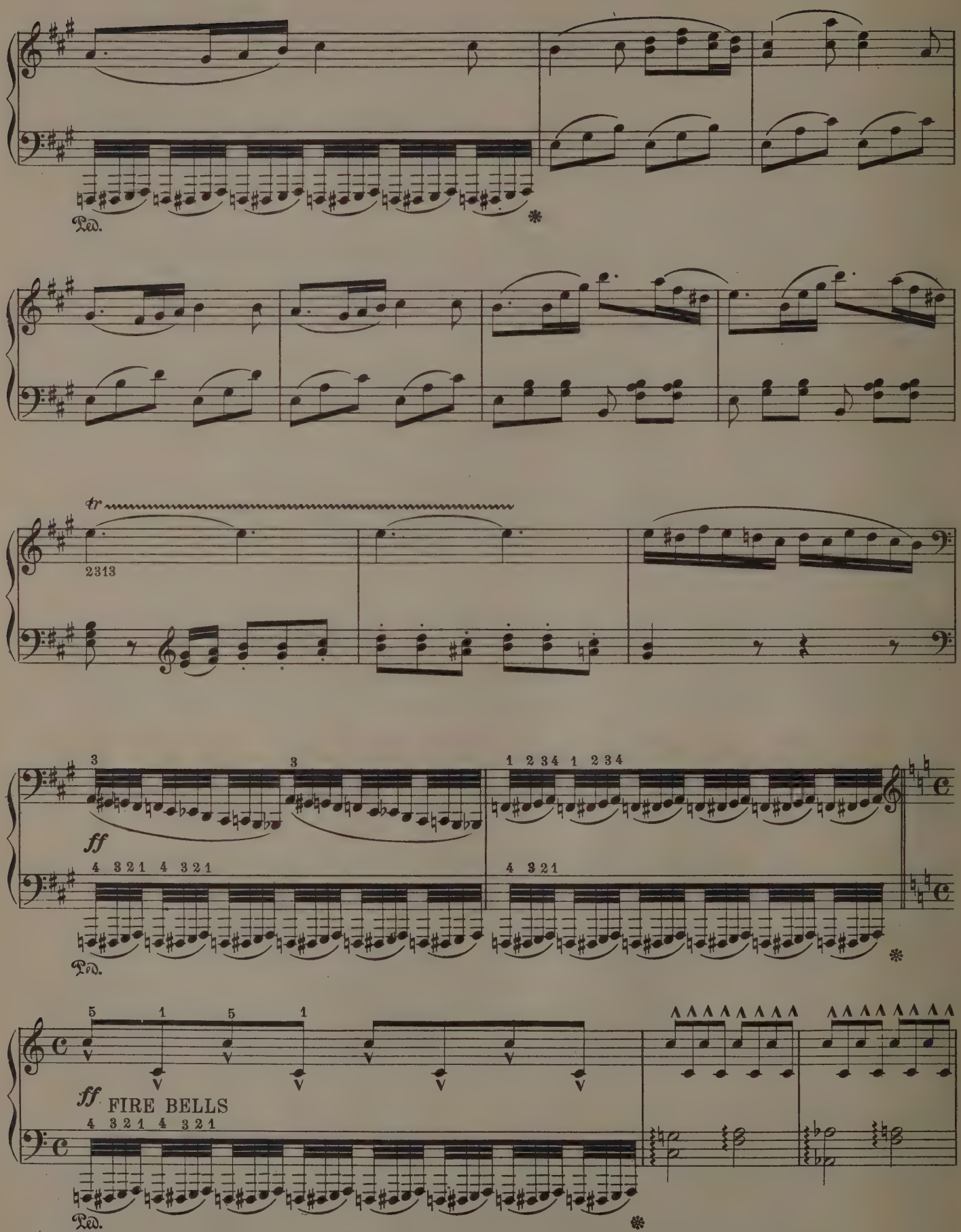
Ped.
tr
2313
3
3
1 2 3 4 1 2 3 4
ff
4 3 2 1 4 3 2 1
4 3 2 1
Ped.
5
1
5
1
ff FIRE BELLS
4 3 2 1 4 3 2 1
Ped.

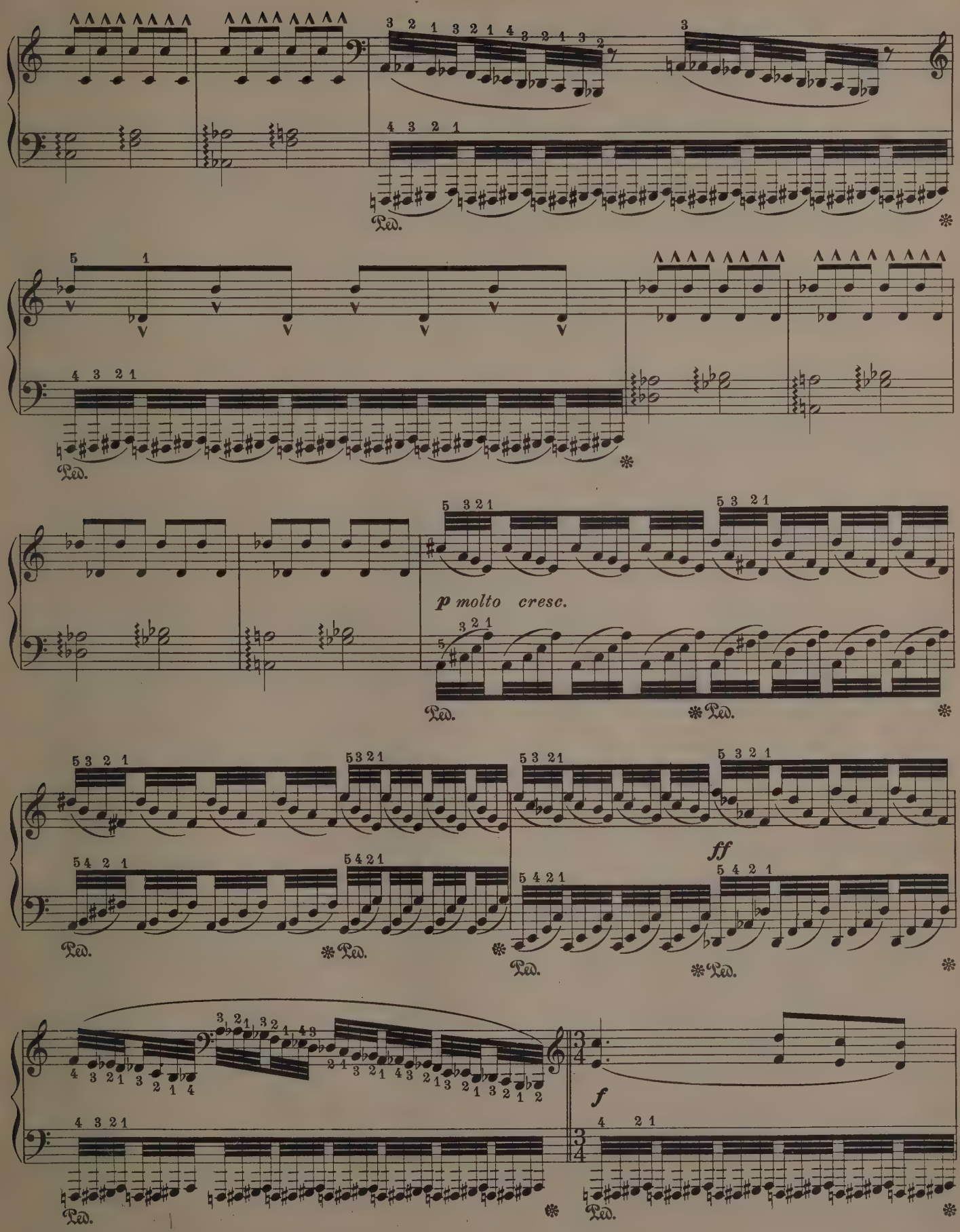
Ped.
p molto cresc.
ff
f

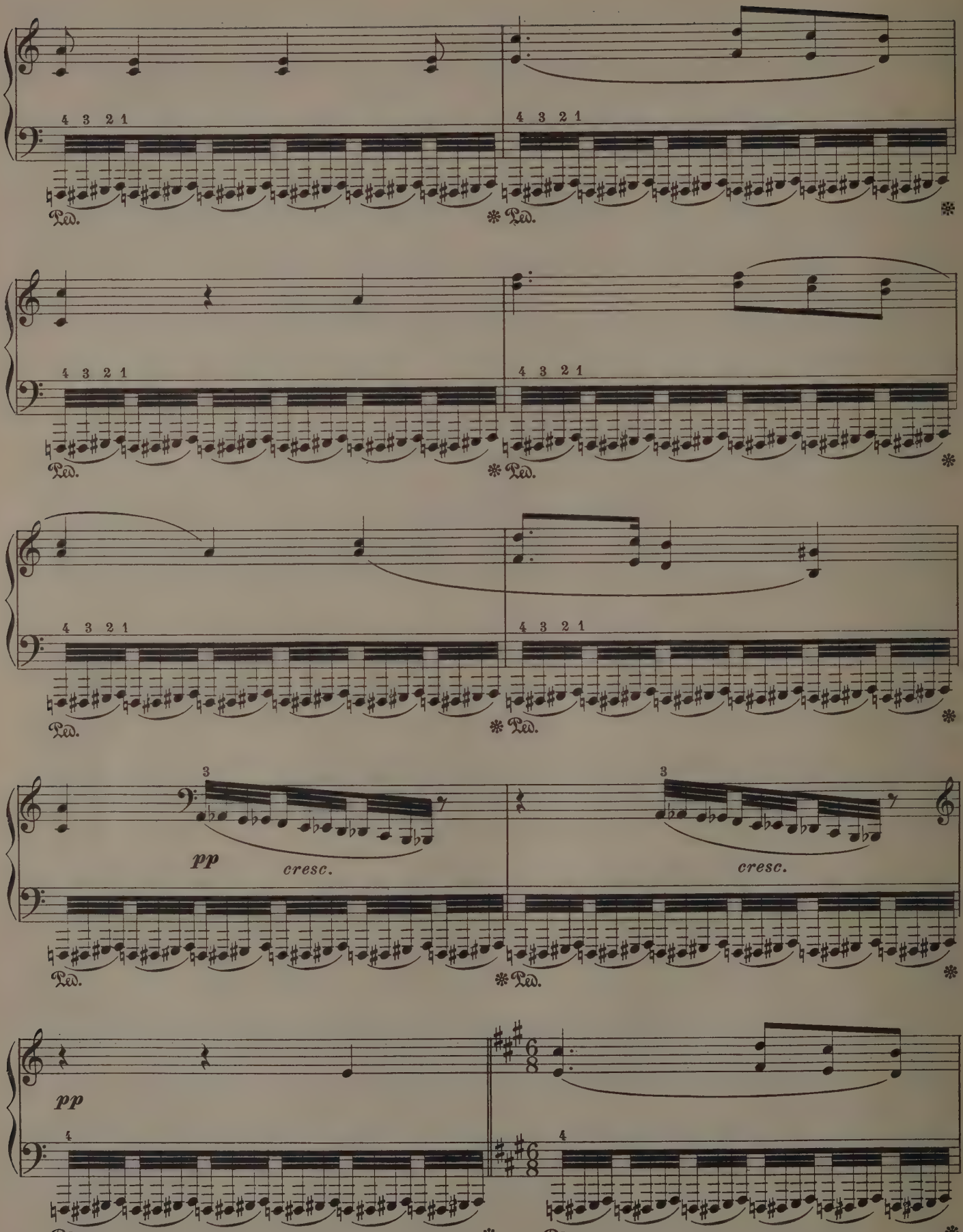
4 3 2 1
Ped.
4 3 2 1
Ped.
4 3 2 1
Ped.
4 3 2 1
Ped.
4 3 2 1
Ped.
3
pp
cresc.
3
cresc.
Ped.
Ped.
pp
4
Ped.
4
Ped.

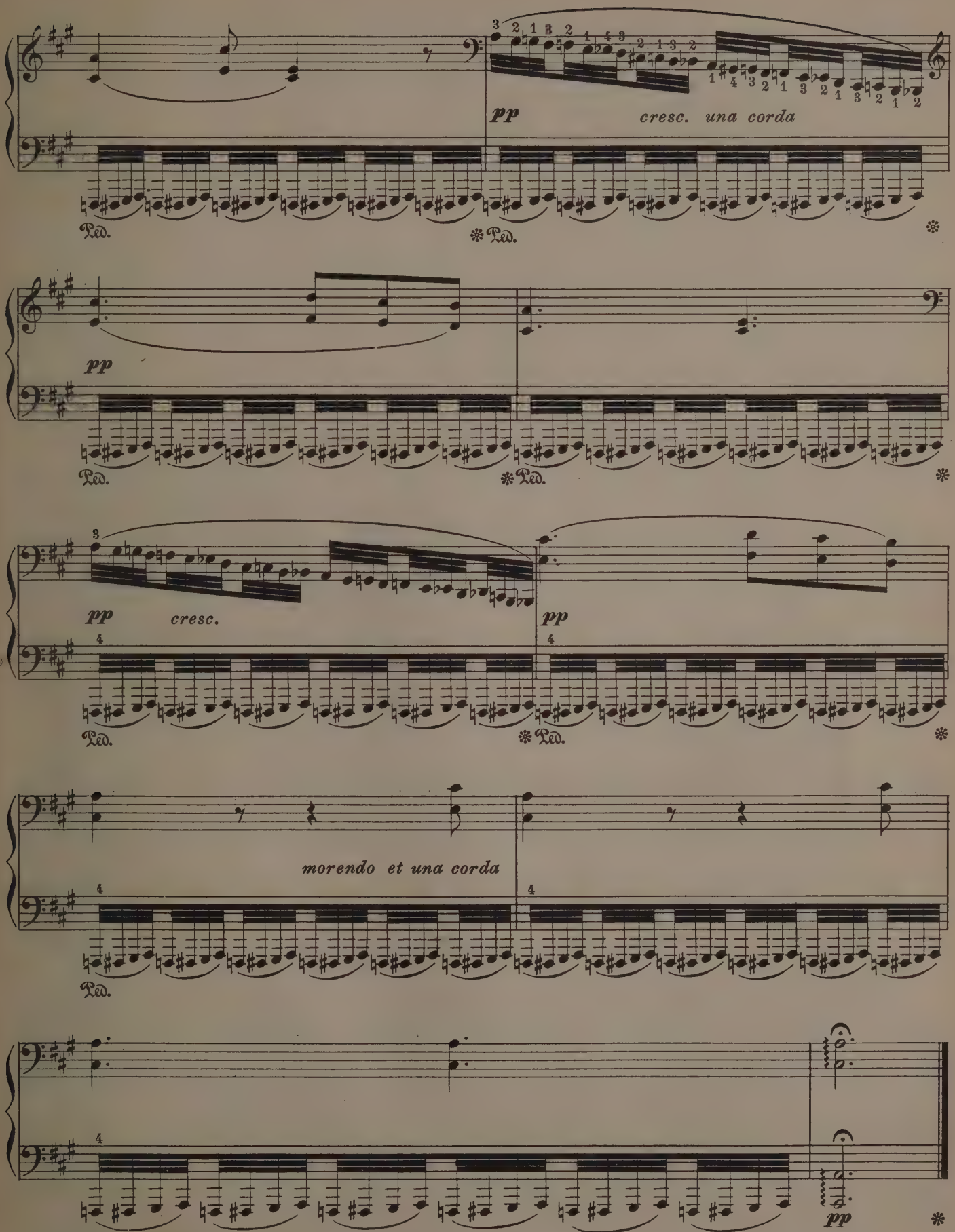
pp
cresc. una corda
Ped.
pp
Ped.
pp
cresc.
pp
Ped.
morendo et una corda
Ped.
pp

Valse Serenade

E. Poldini

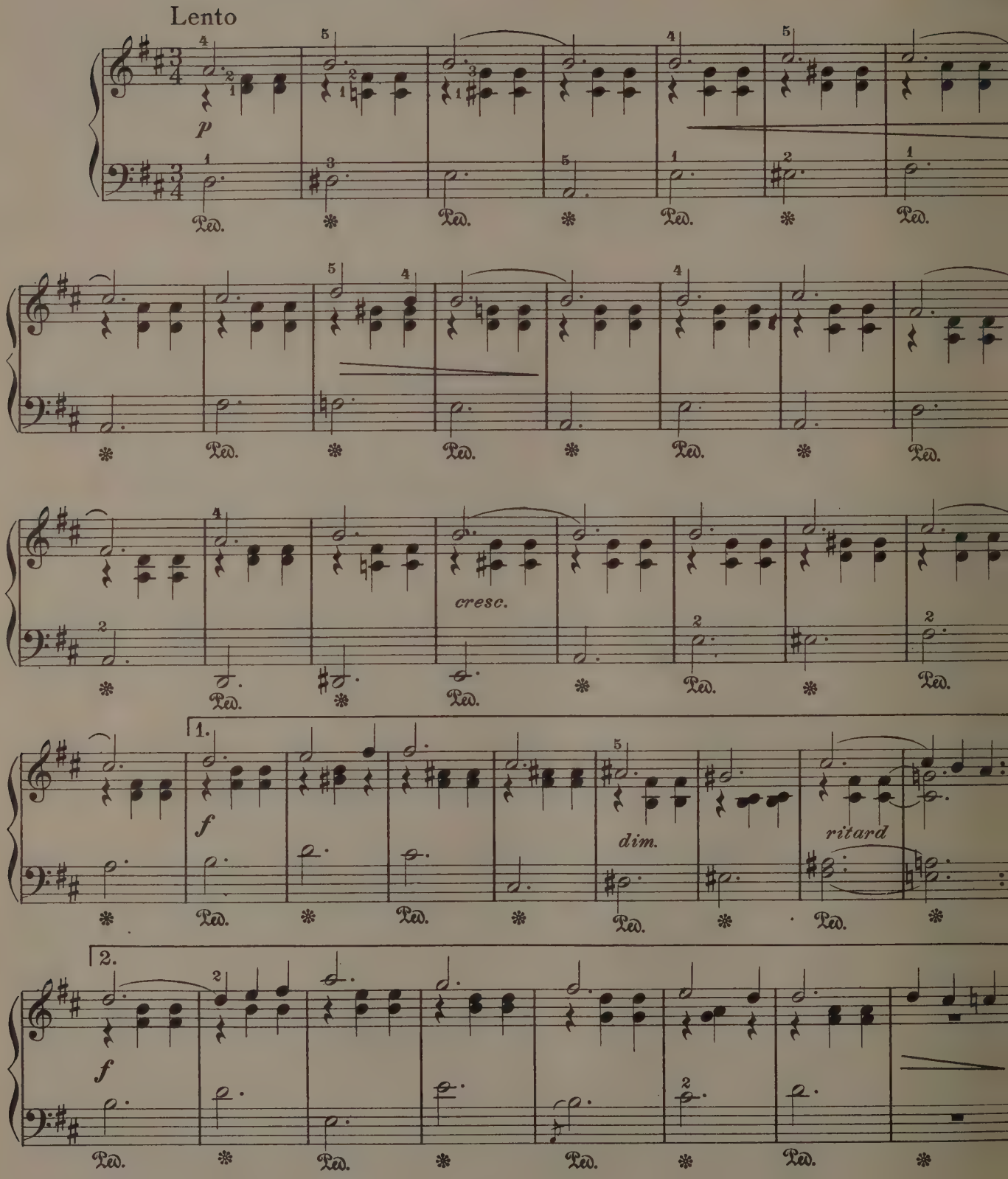

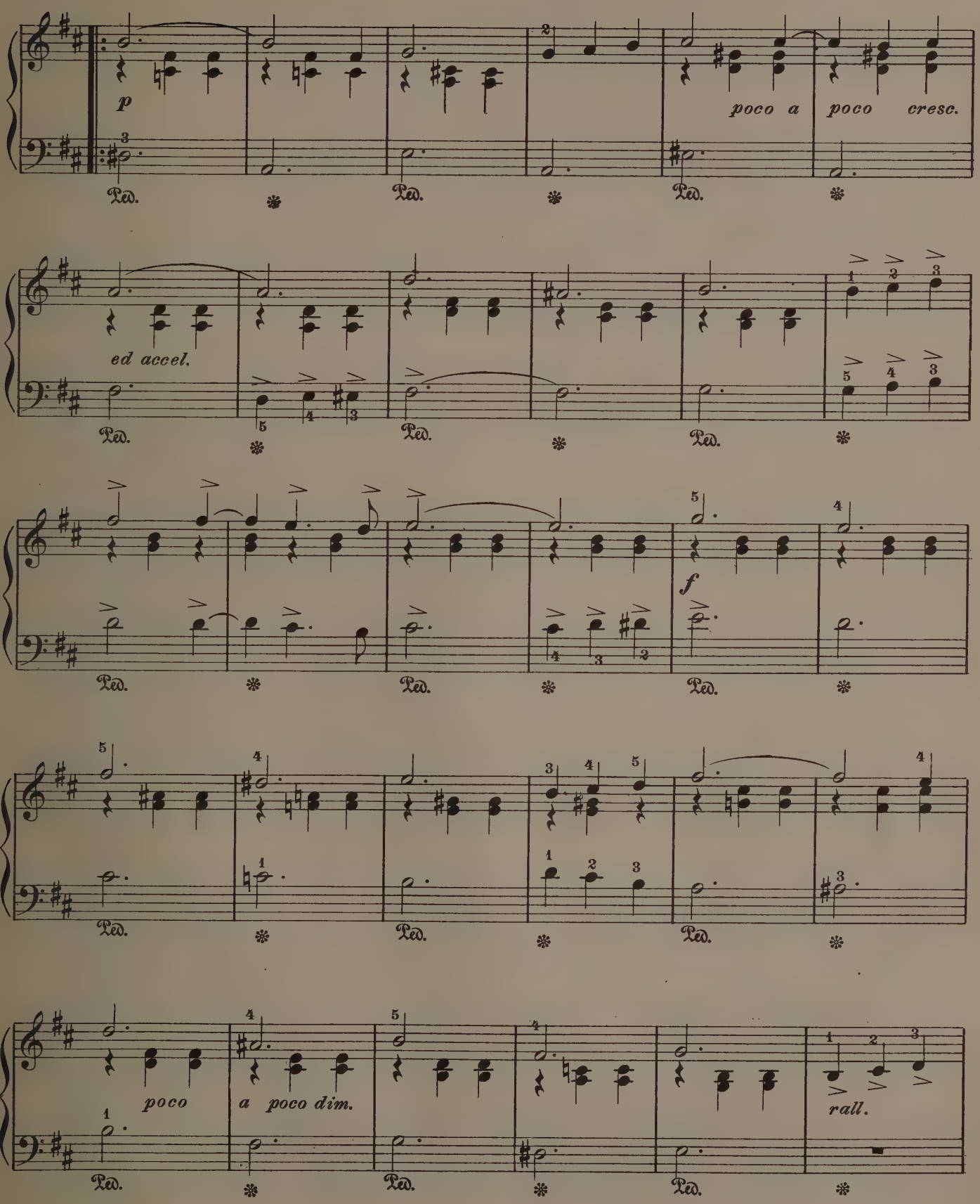
p
poco a poco cresc.
ed accel.
f
poco
a poco dim.
rall.
Ped.

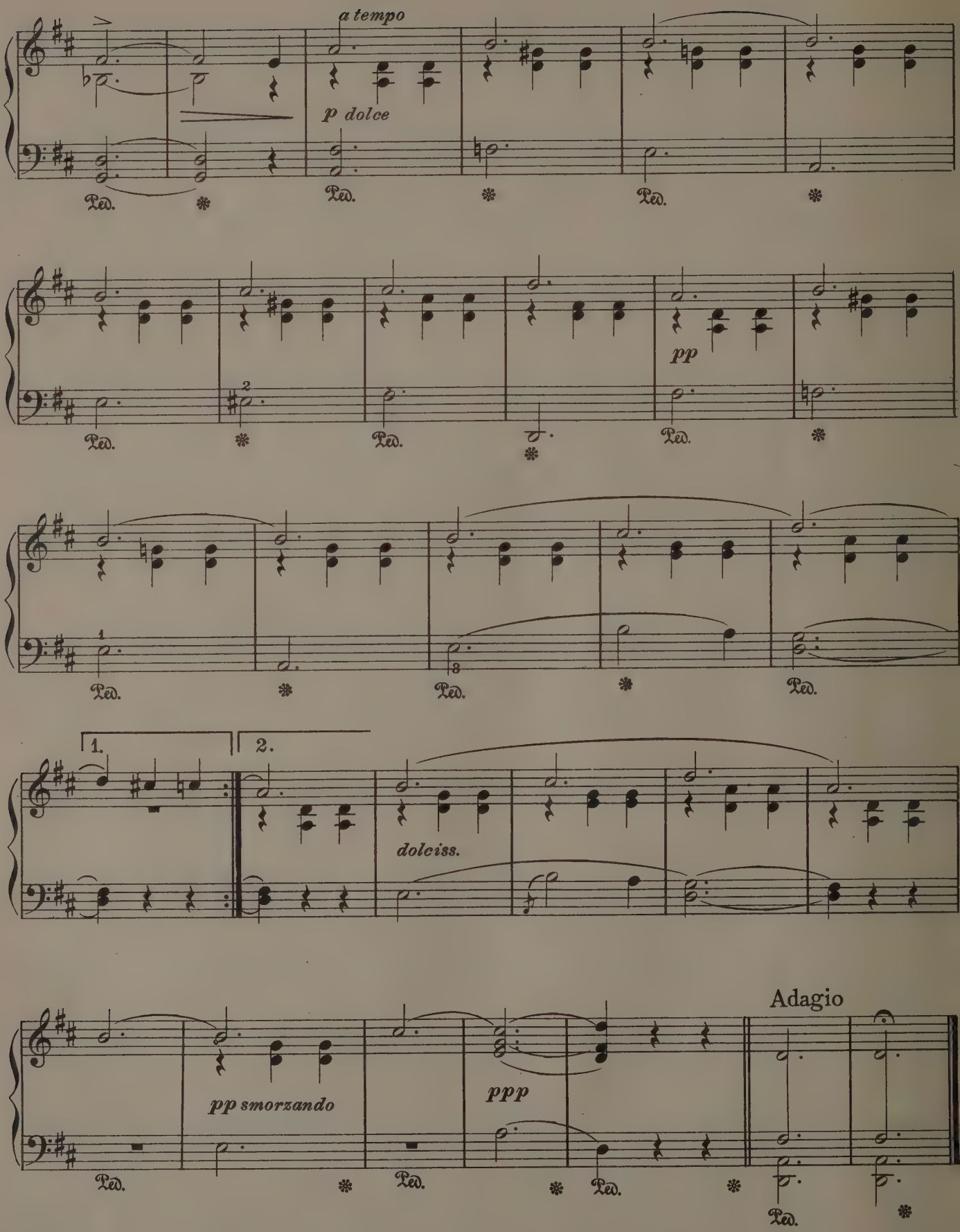
a tempo
p dolce
Ped.
pp
1.
2.
dolciss.
pp smorzando
ppp
Adagio

Heartsease

Gavotte

Tempo di Gavotte

Ernest Alberti

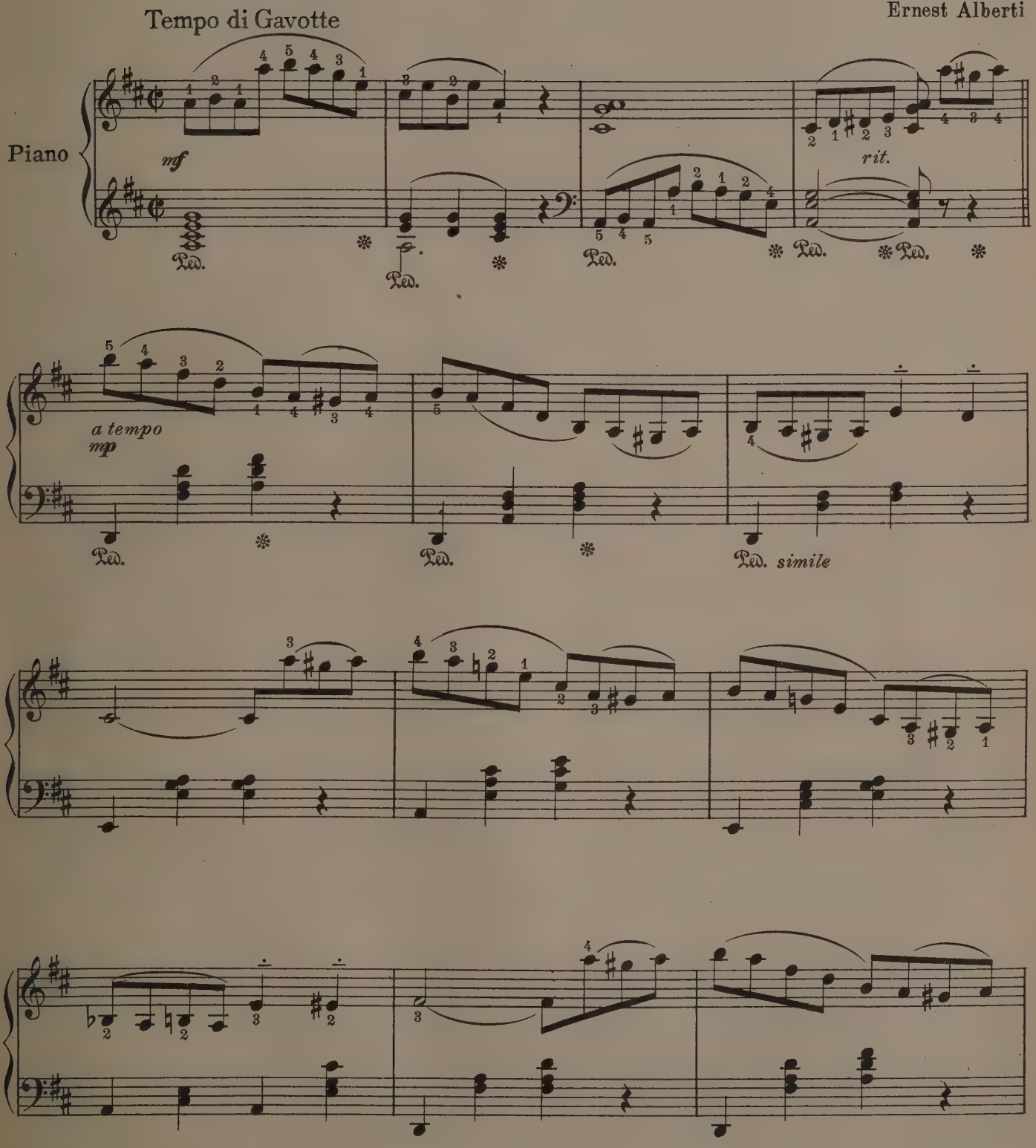

Copyright 1913 by Charles Scribner's Sons

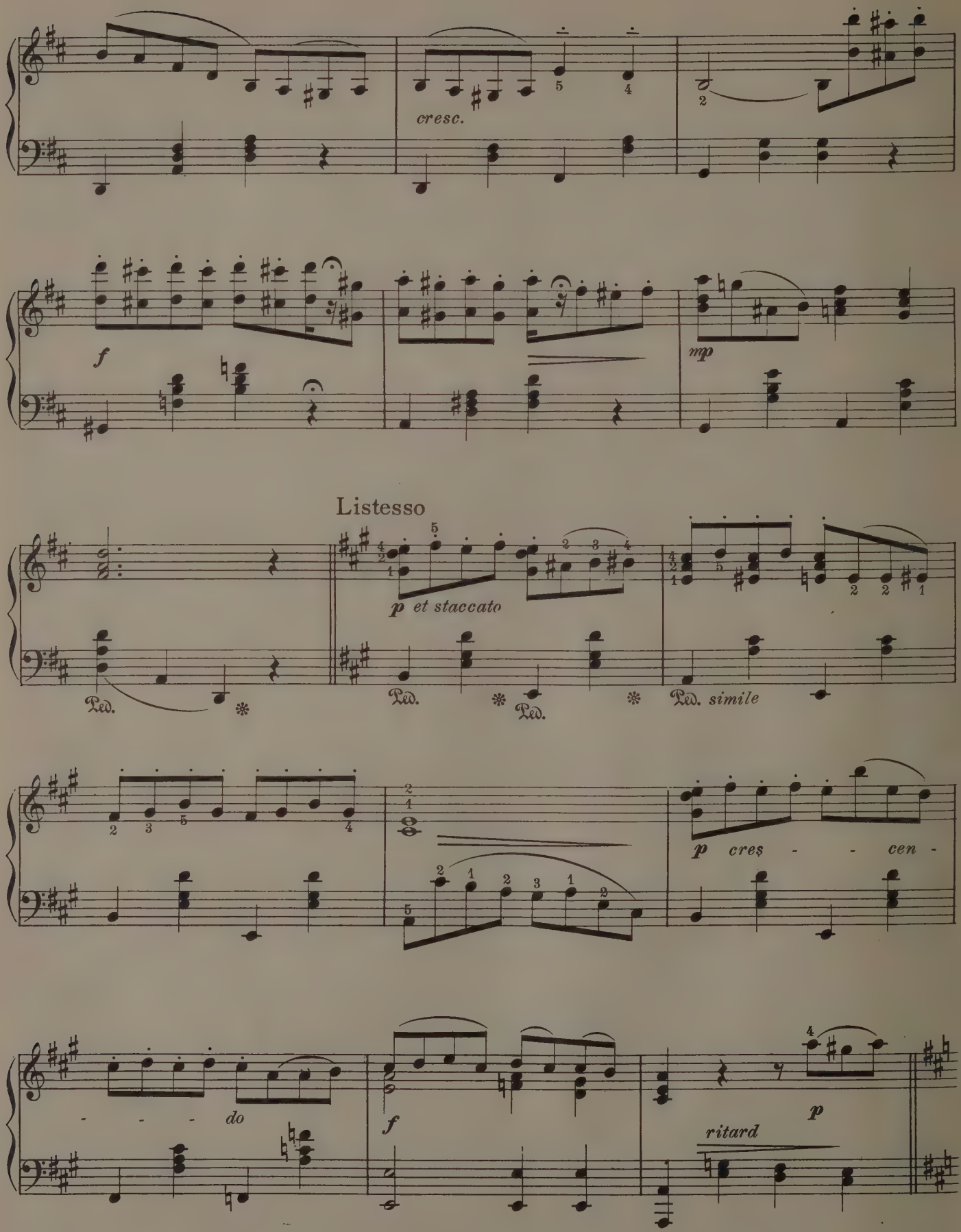
cresc.
f
mp
Listesso
p et staccato
Ped.
Ped.
Ped.
Ped. simile
p cres - - cen -
do
f
ritard
p

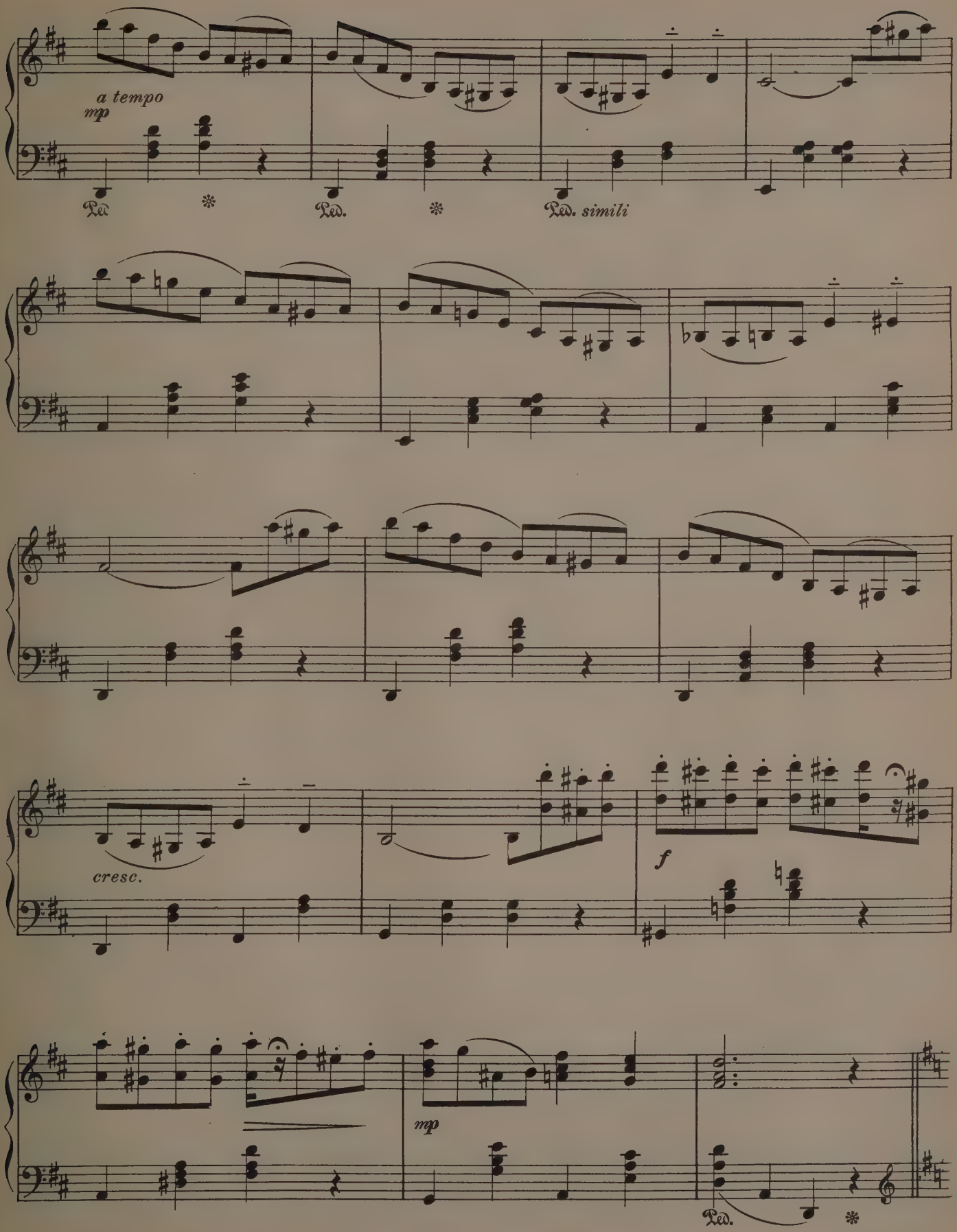
a tempo
mp
Ped.
Ped.
Ped. simili
cresc.
f
mp
Ped.

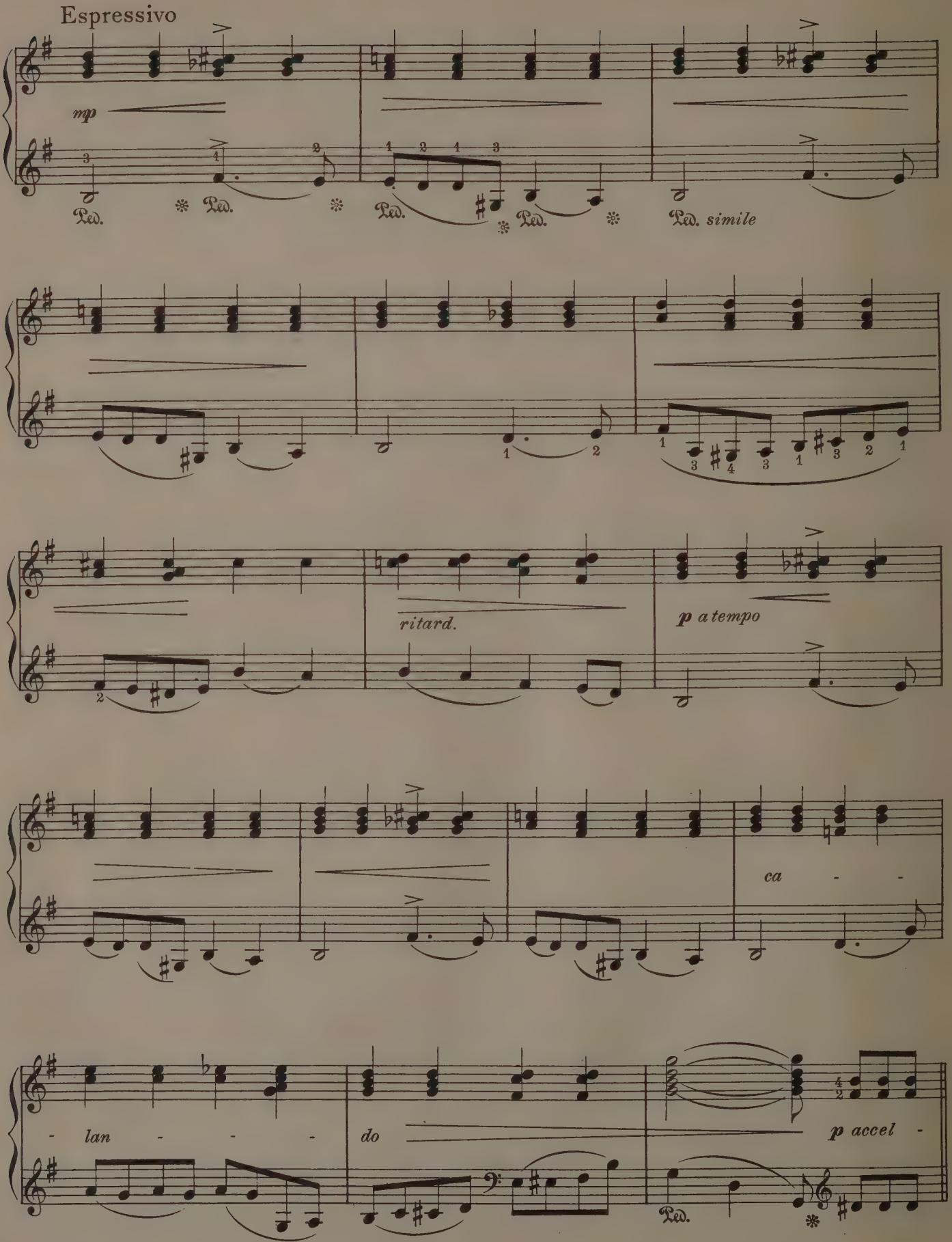
Espressivo
mp
Ped.
Ped.
Ped.
Ped.
Ped. simile
ritard.
p a tempo
ca - -
- lan - - -
do
p accel -
Ped.

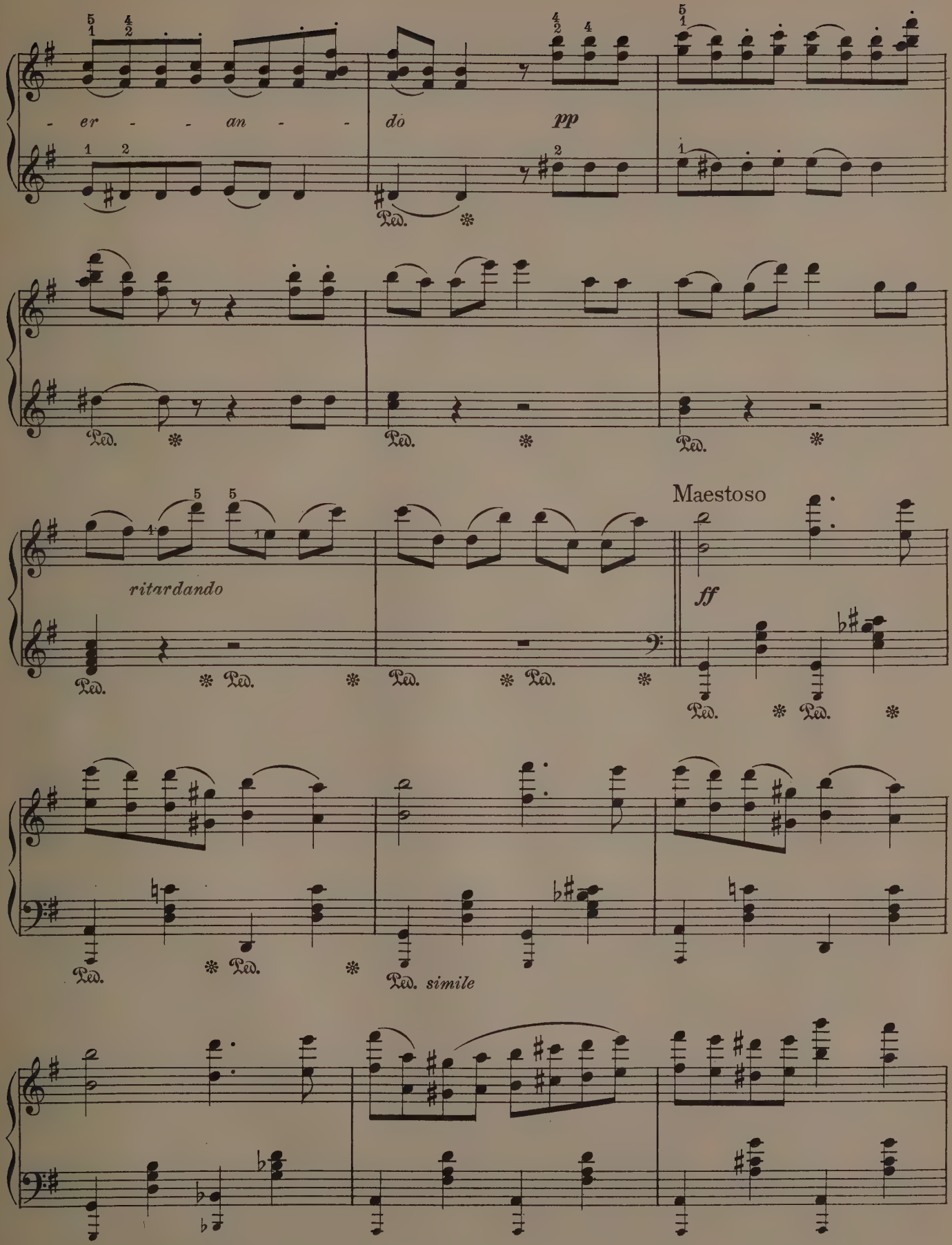
- er - - an - - do
pp
Ped.
ritardando
Maestoso
ff
simile

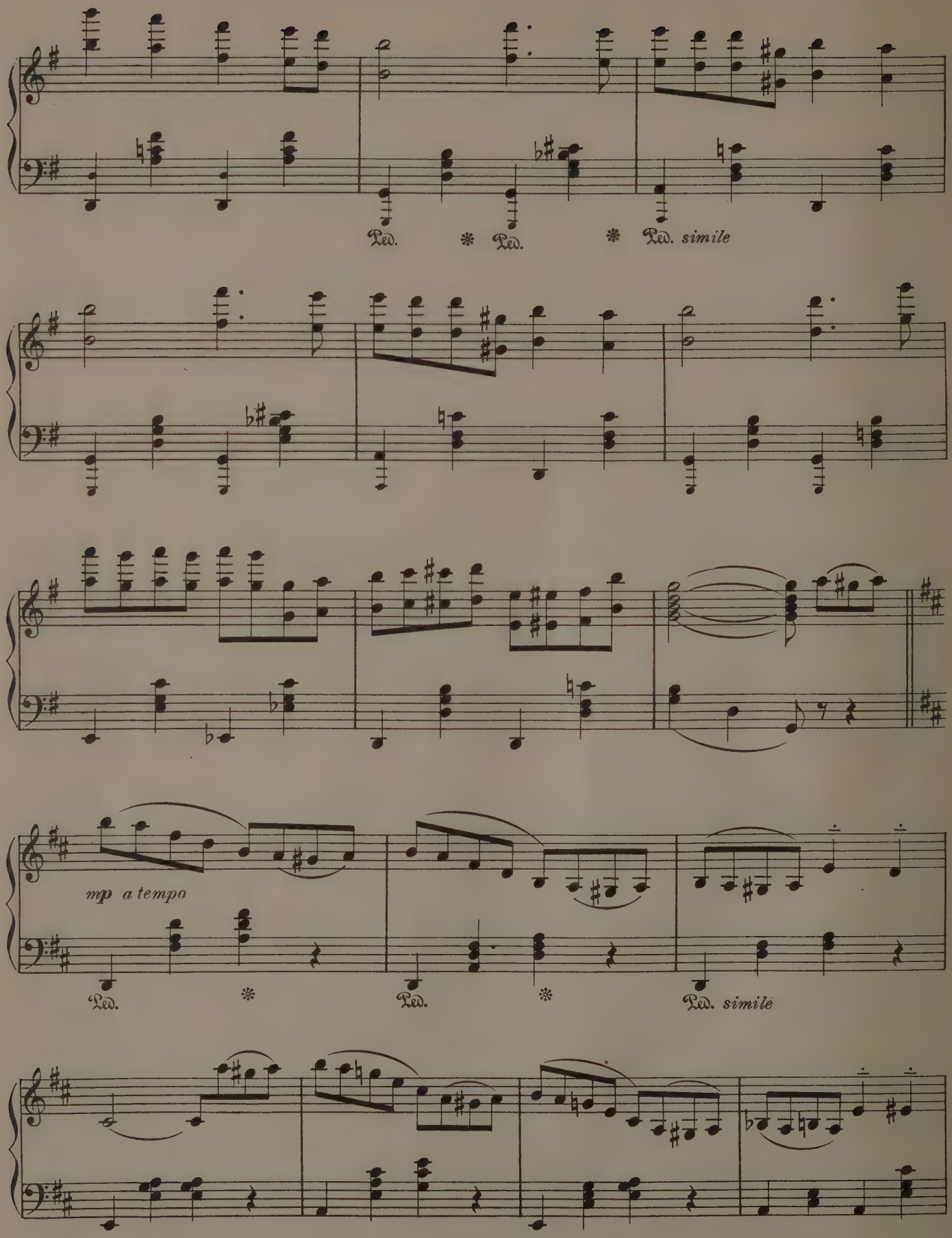
Ped. * Ped. * Ped. simile
mp a tempo
Ped. * Ped. * Ped. simile

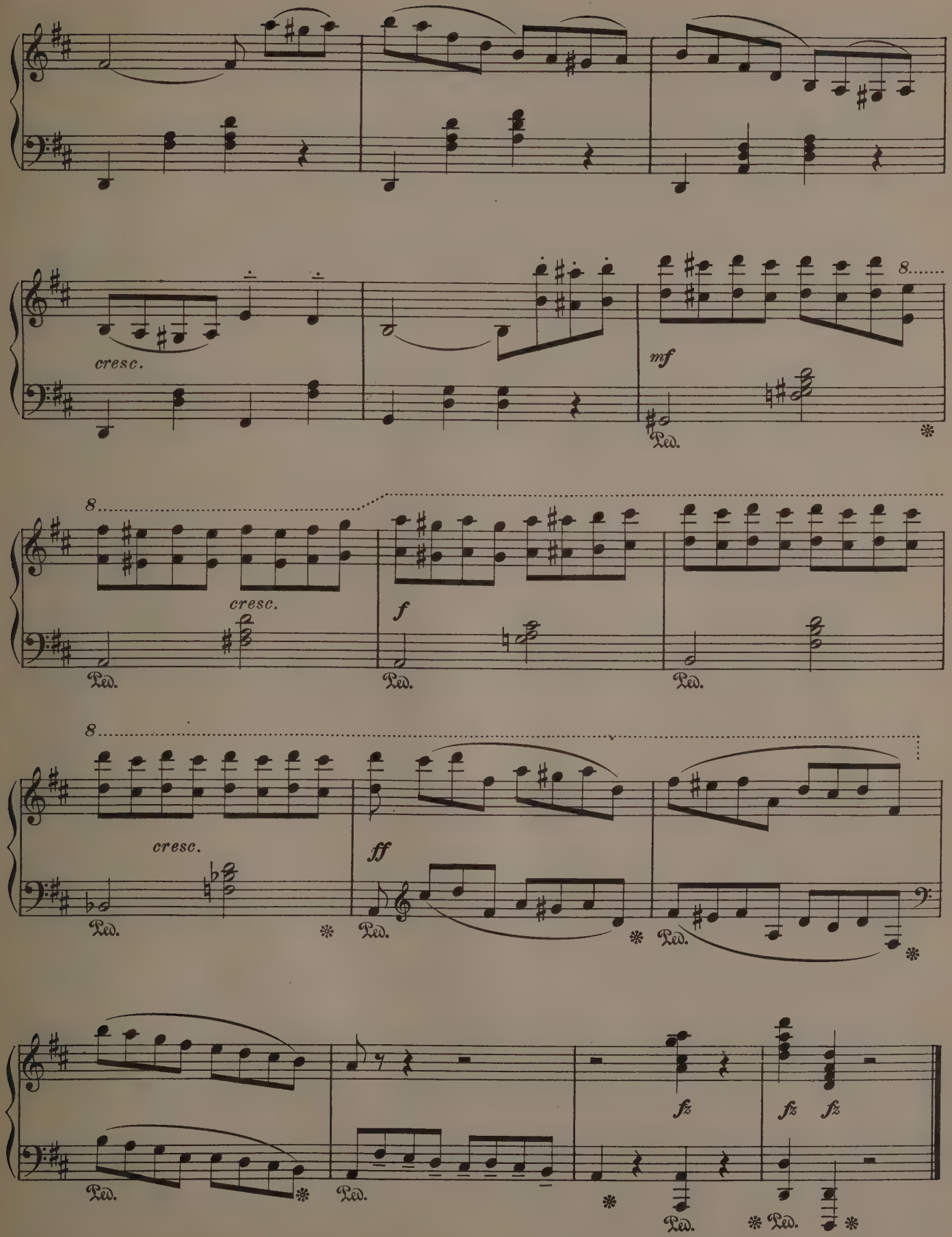
cresc.
mf
Ped.
8
cresc.
f
Ped.
cresc.
ff
Ped.
fz
fz
fz
Ped.

Danse Napolitaine

Original Key D♭

Sydney Smith

Vivace

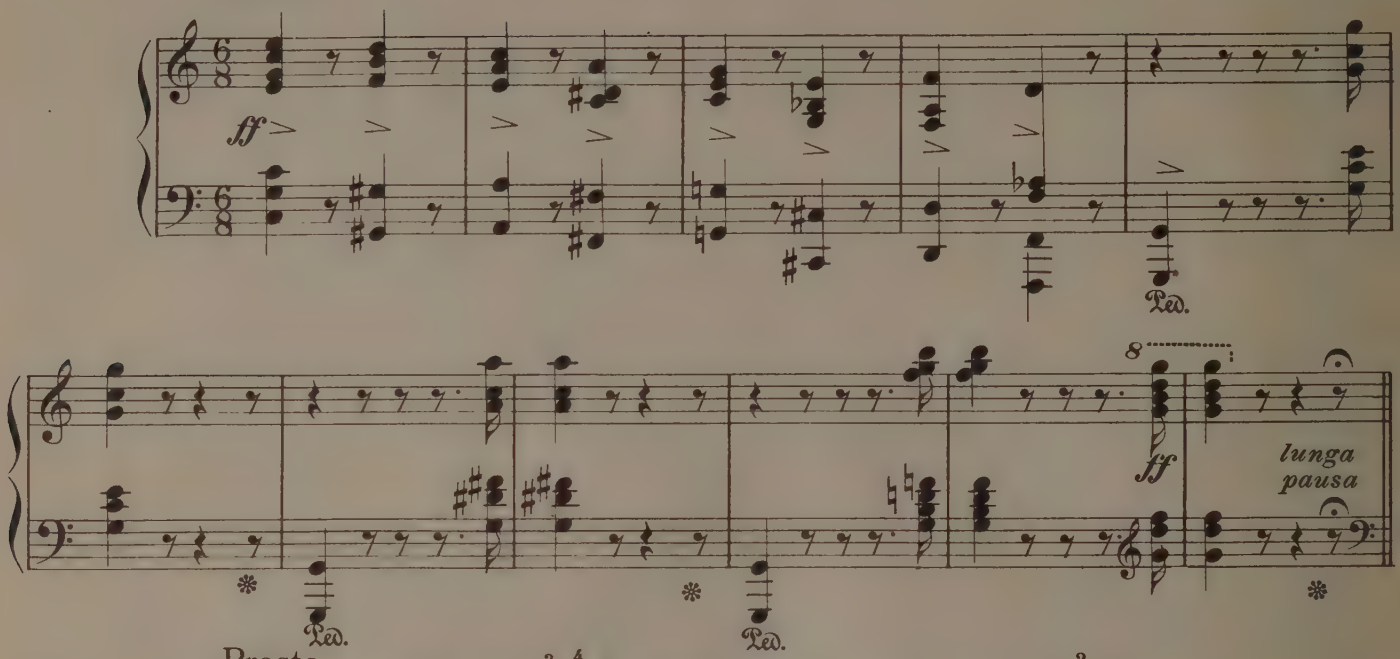

Presto

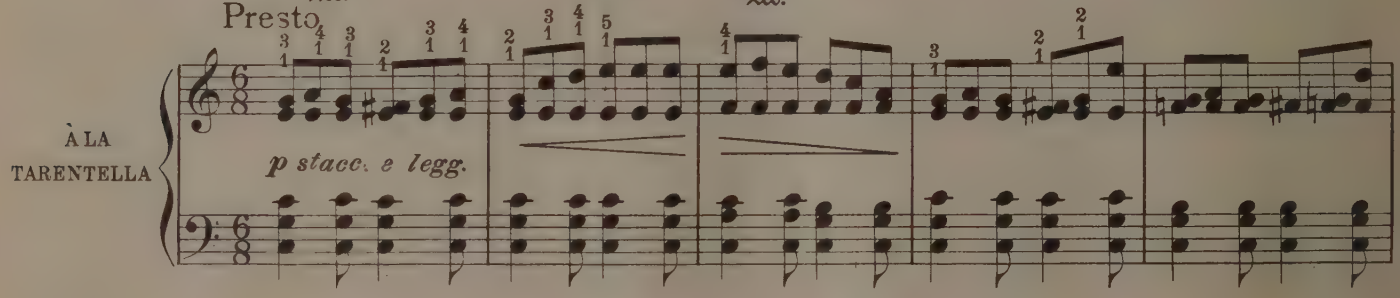

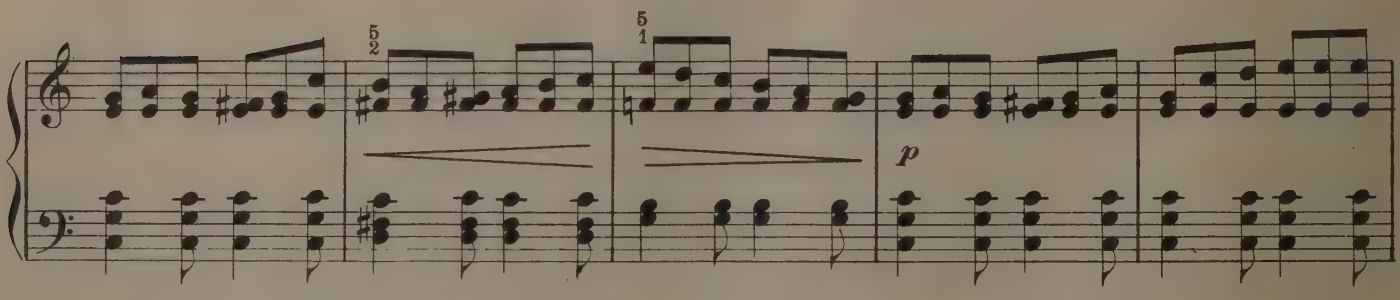

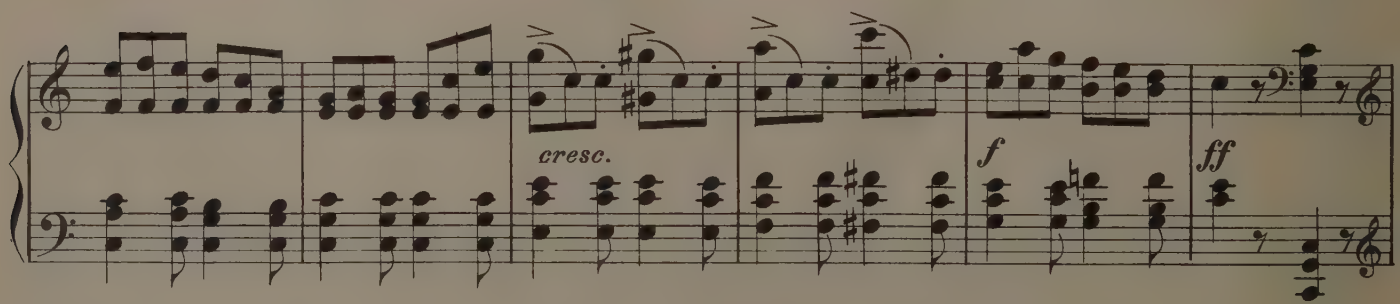

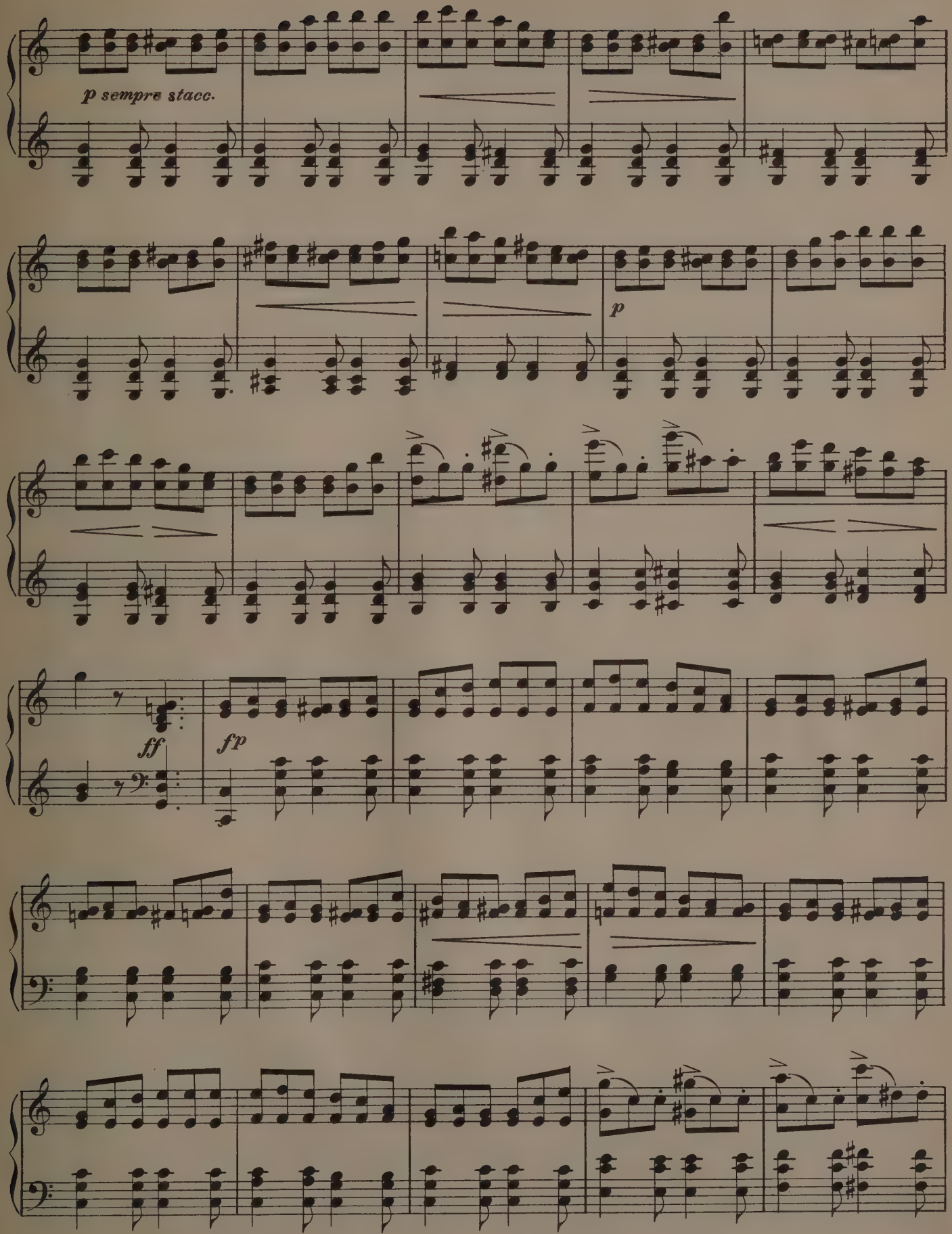
p sempre stacc.
p
ff
fp

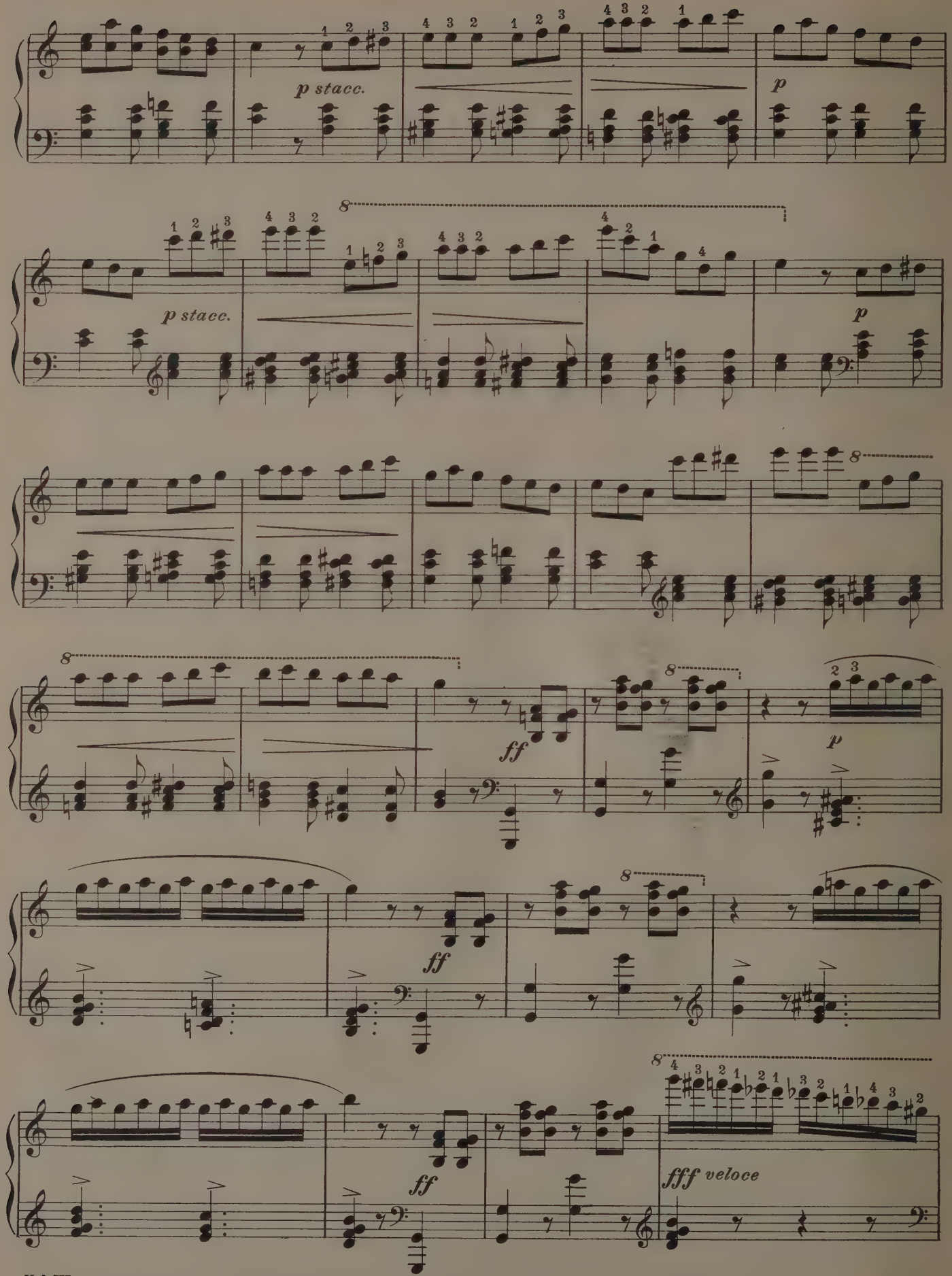
p stacc.
p
p stacc.
p
ff
p
ff
ff
fff veloce

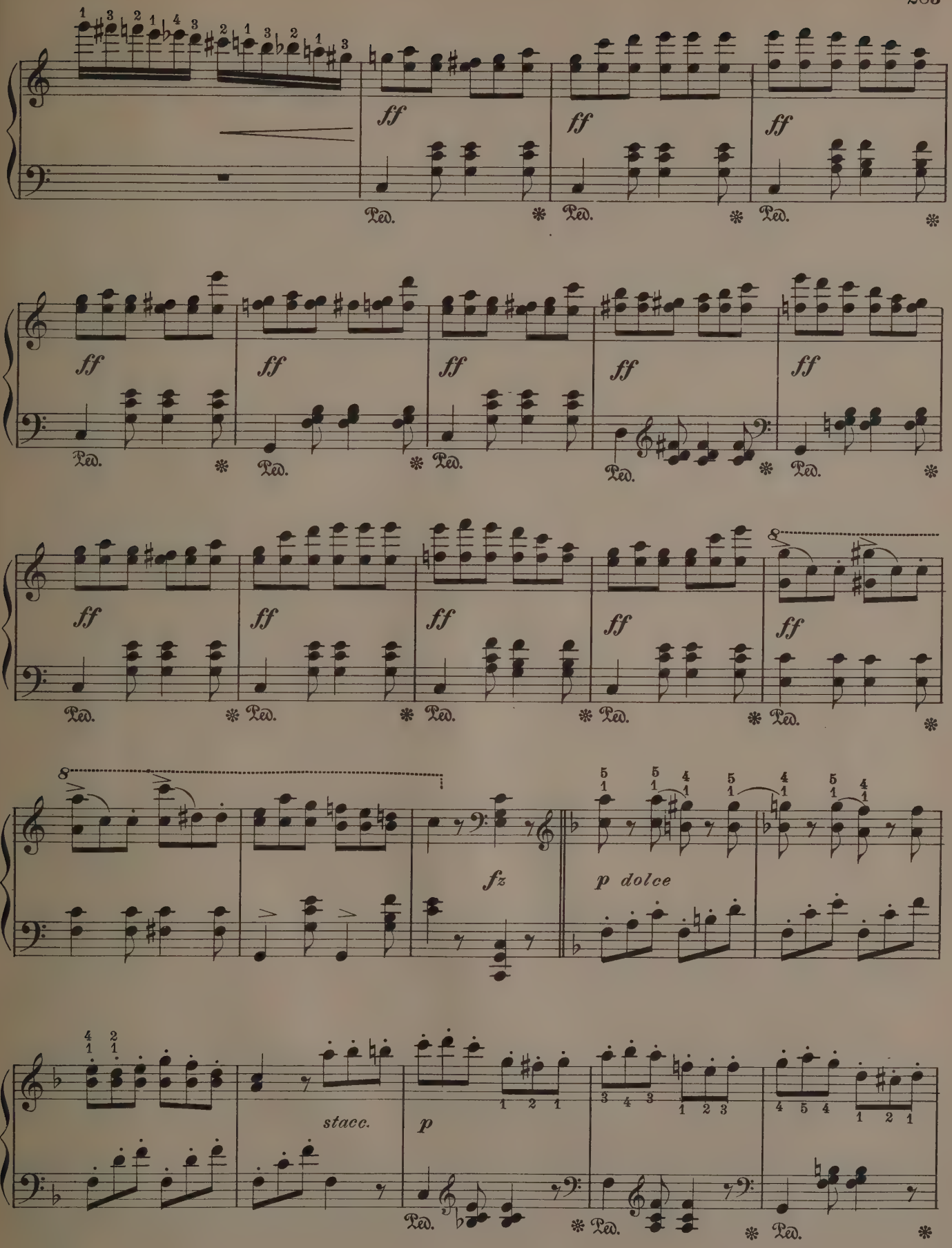
ff
Ped.
fz
p dolce
stacc.
p

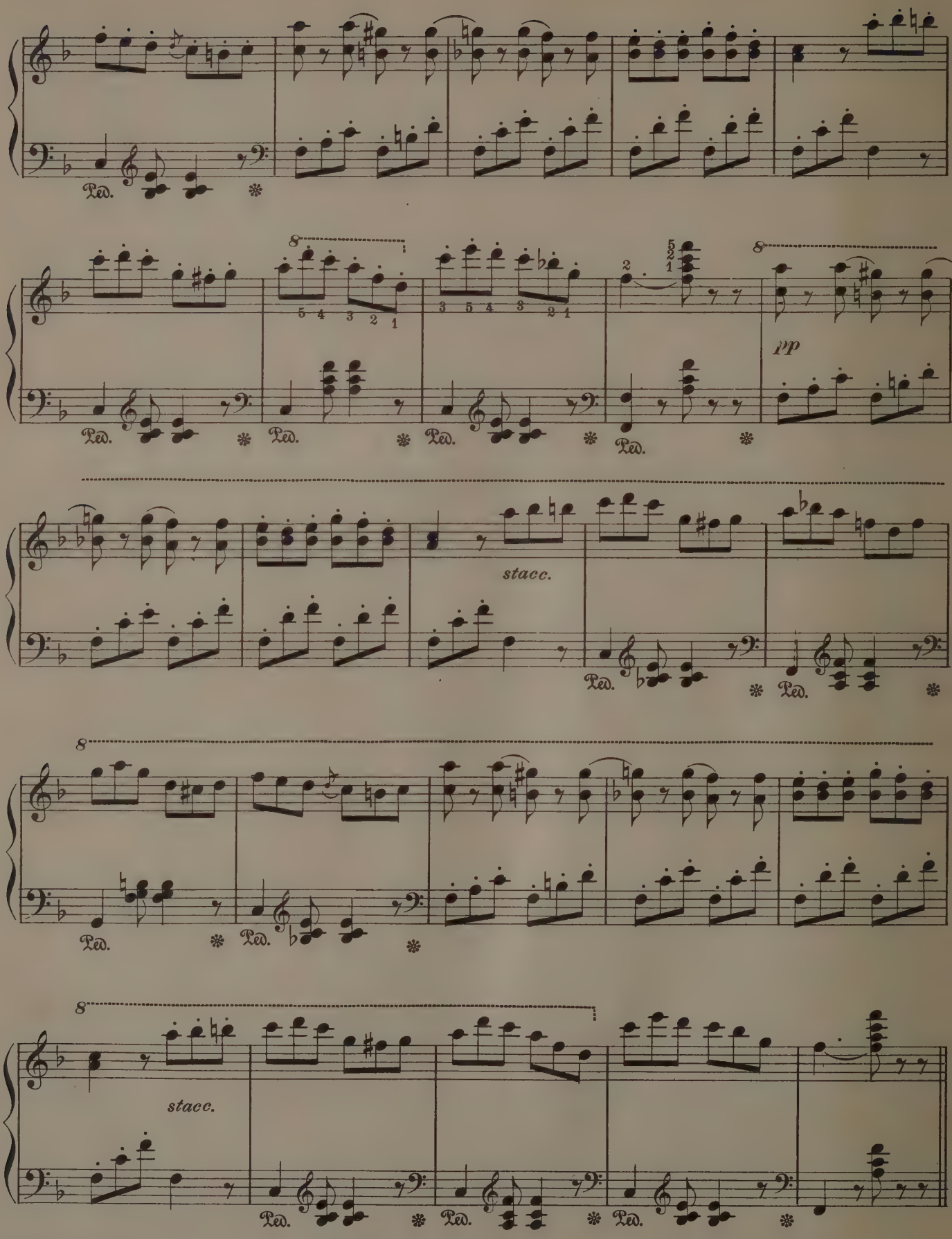
Ped.
8
5 4 3 2 1
3 5 4 3 2 1
2
5
2
1
pp
stacc.
stacc.

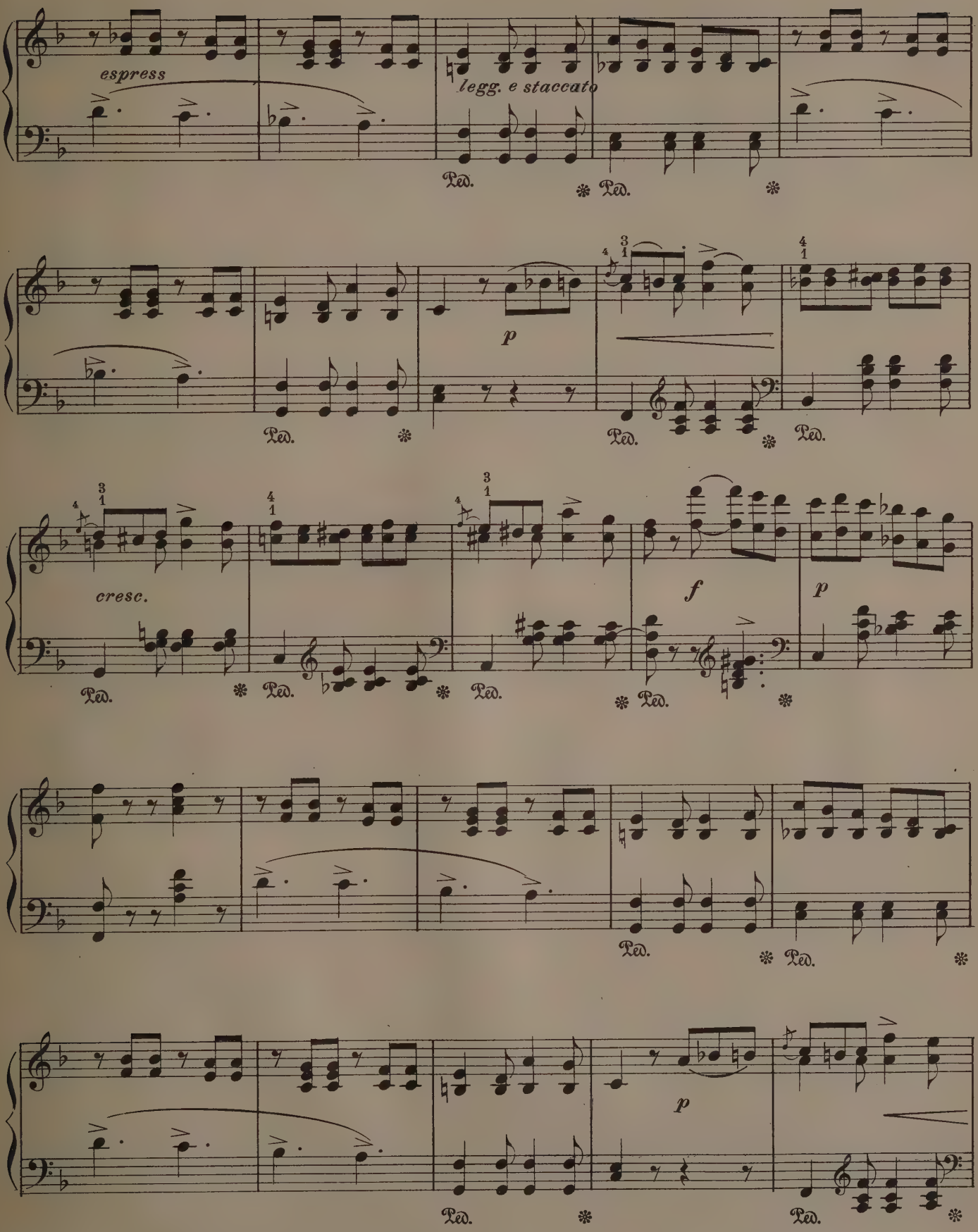
espress
legg. e staccato
Ped.
p
cresc.
f
p

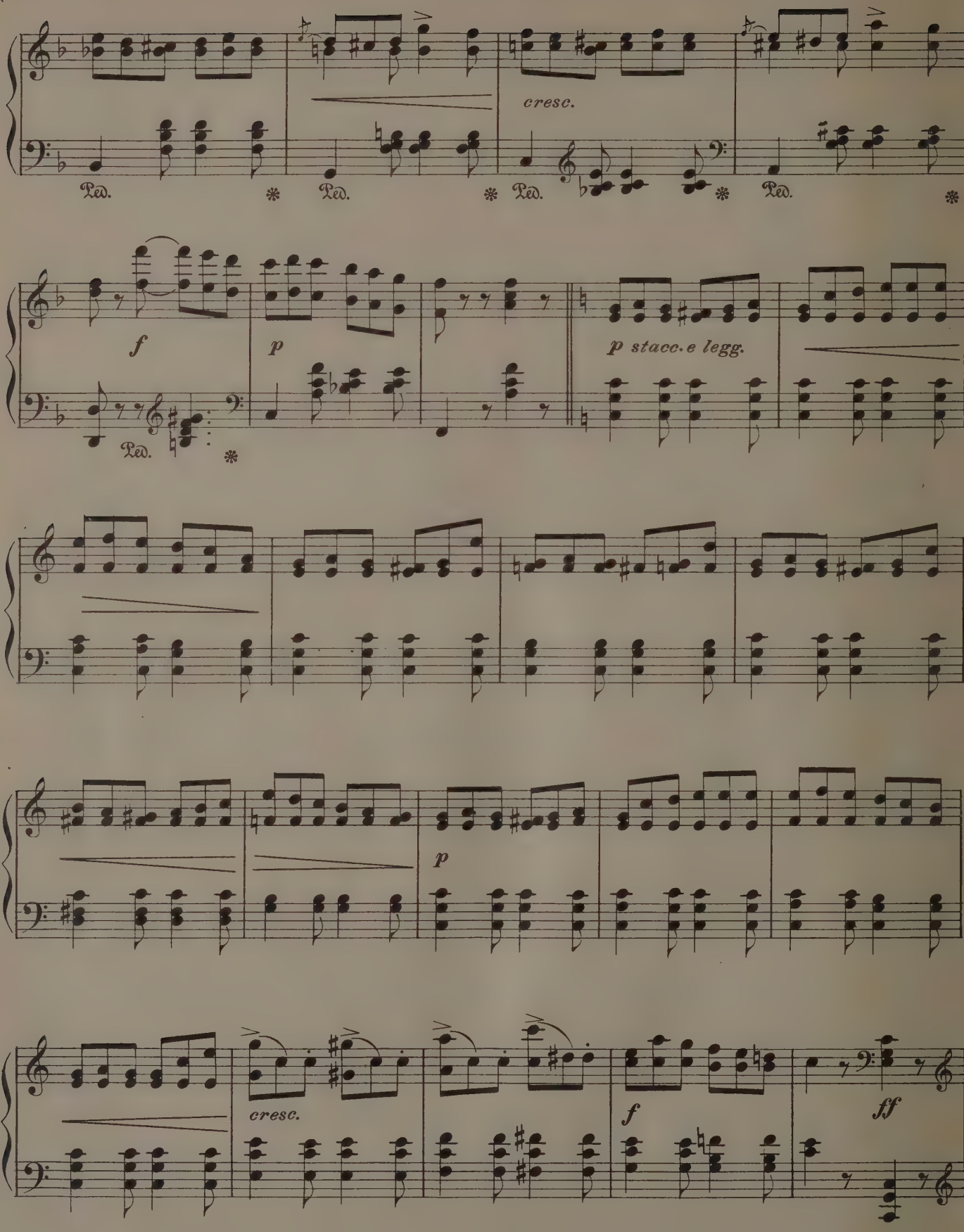
cresc.
Ped.
f
p
p stacc. e legg.
cresc.
f
ff

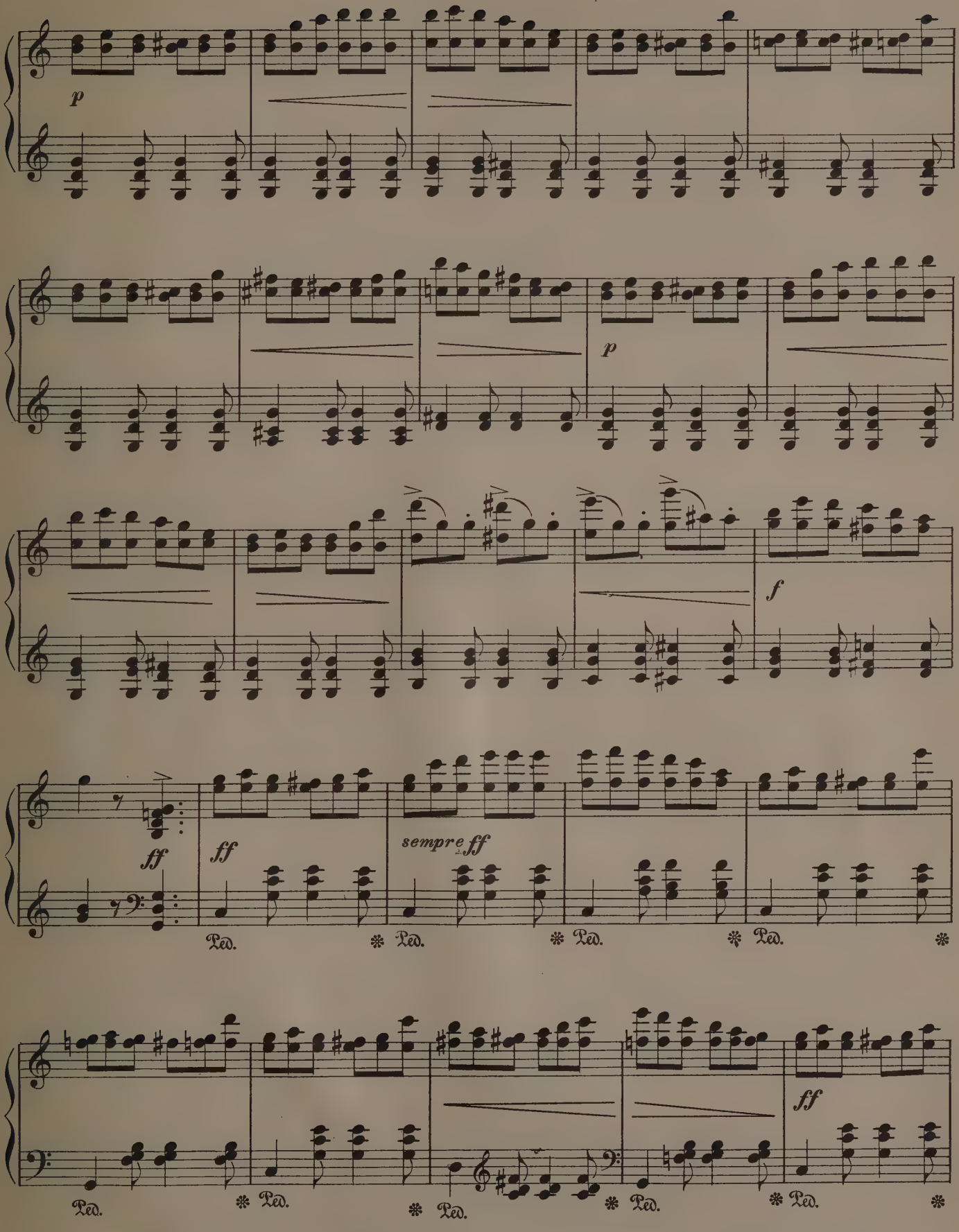
p
p
f
ff
ff
sempre ff
Ped.
ff

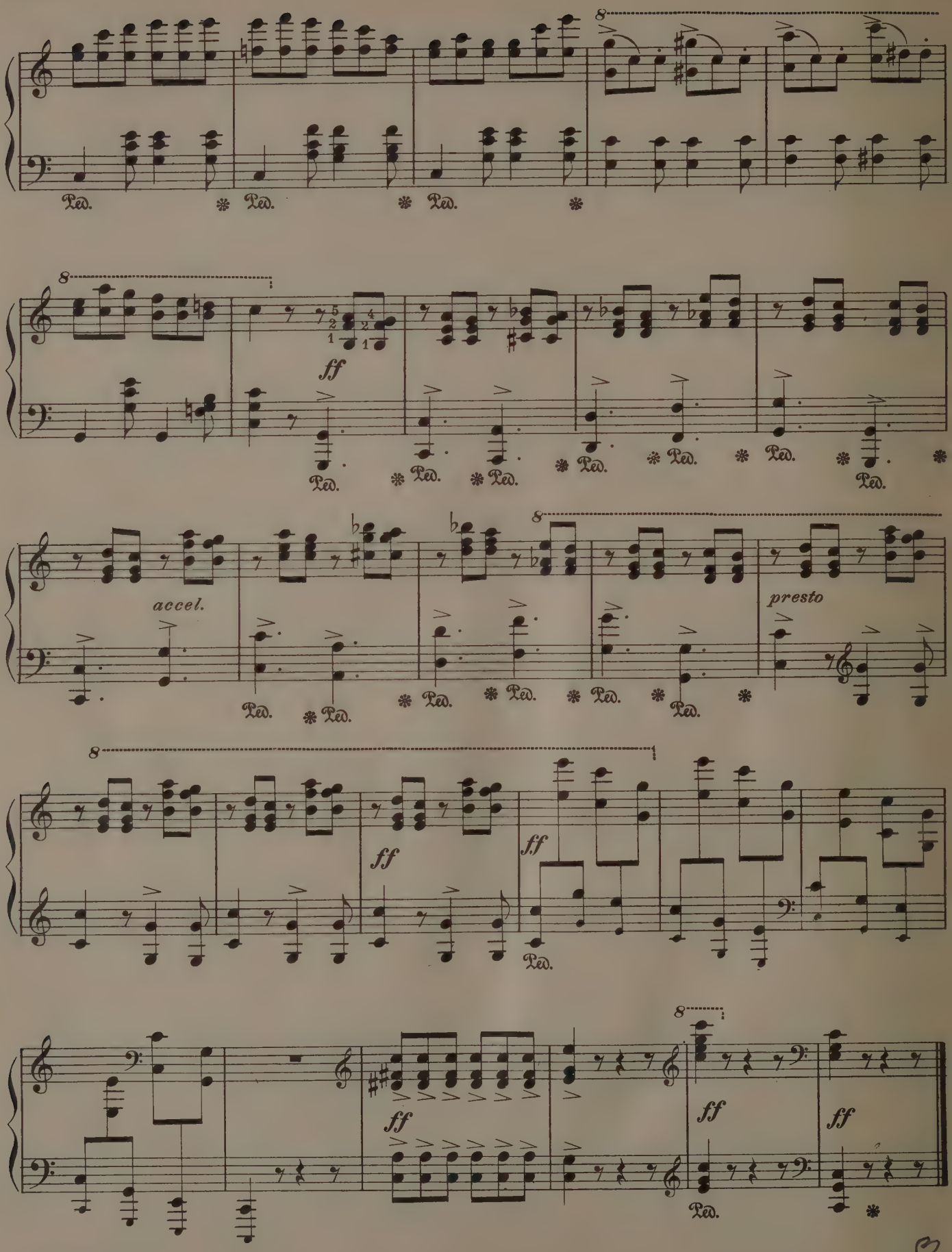
8
Ped.
ff
accel.
presto

HECKMAN BINDERY
BOUND TO
MAY 13 1941
PLEASE
N. MANCHESTER, IND.

O8-AIB-112